

NOTES

- PROFILE INFORMATION IS TAKEN FROM ORIGINAL PLANS AND INSPECTION REPORT DATED 06/21/2021.
- BRIDGE ORIENTATION CONFORMS TO EXISTING BRIDGE PLANS.

SCOPE OF WORK

- PREPARE BRIDGE DECK SURFACE BY SHPTBLASTING METHODS.
- PLACE SILANE DECK TREATMENT.
- DEMOLISH EXISTING BRIDGE DECK JOINTS.
- RECONSTRUCT BRIDGE JOINTS WITH ELASTOMERIC CONCRETE AND INSTALL BACKER ROD AND POURABLE SILICONE JOINT SEALANT.
- REPAIR PRESTRESSED CONCRETE GIRDERS.
- REMOVE UNSOUND CONCRETE AND PROPERLY PREPARE AREAS FOR SHOTCRETE REPAIRS.
- PERFORM SHOTCRETE REPAIRS.

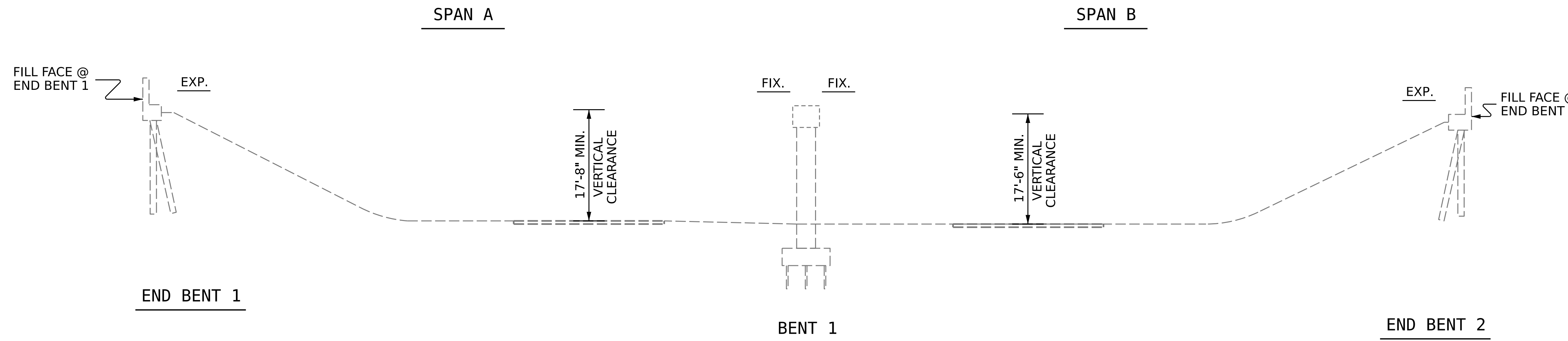

SECTION ALONG Q BRIDGE

I HEREBY CERTIFY THAT THIS STRUCTURE WAS REHABILITATED ACCORDING TO THESE PLANS OR AS NOTED HEREIN.

RESIDENT ENGINEER _____ DATE _____

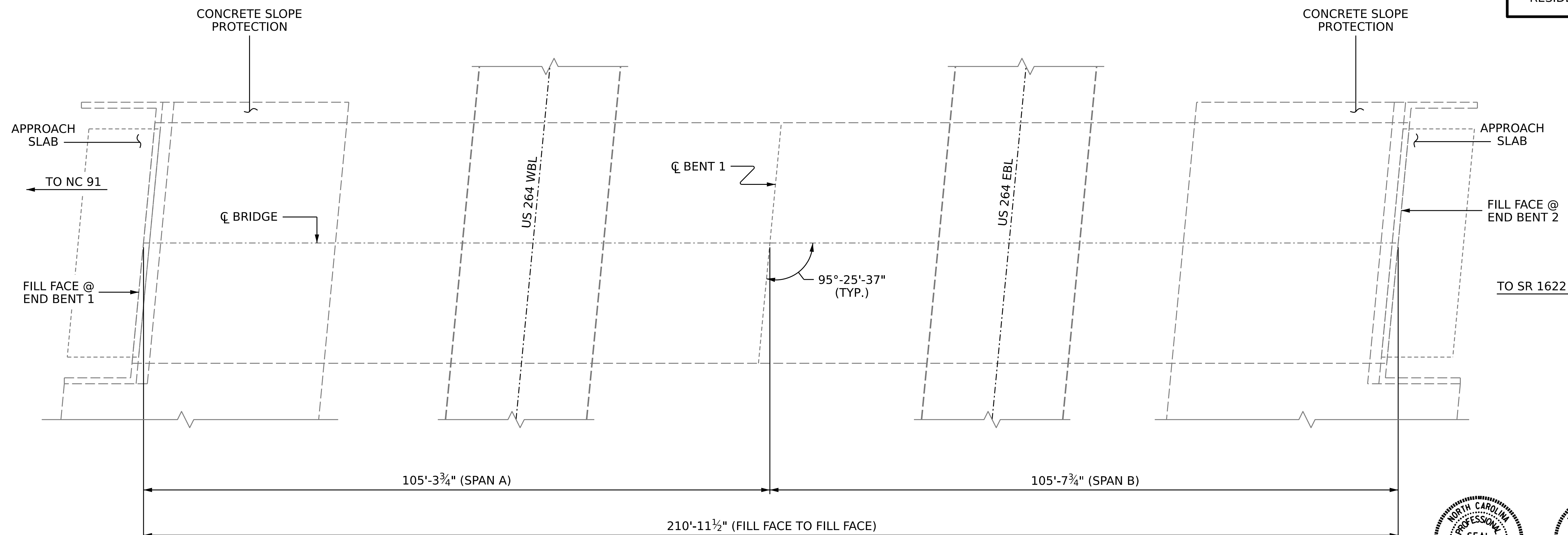

PLAN

(FOOTINGS, COLUMNS & PILES NOT SHOWN IN PLAN VIEW FOR CLARITY)

PROJECT NO. **HI-0006**
WILSON COUNTY
 BRIDGE NO. **970258**

STATE OF NORTH CAROLINA
 DEPARTMENT OF TRANSPORTATION
 RALEIGH
GENERAL DRAWING
 FOR BRIDGE ON NC 58
 NORTHBOUND OVER US
 264 BYPASS BETWEEN
 SR 1622 AND NC 91

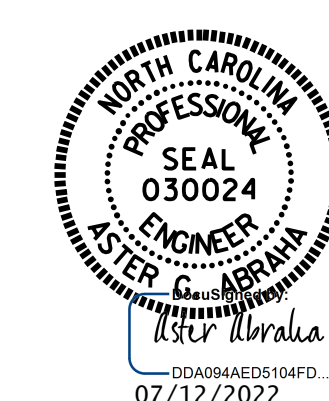
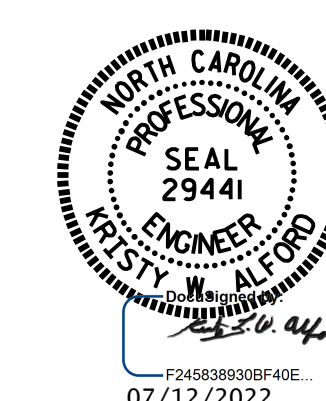

REVISIONS						SHEET NO. S13-1
NO.	BY:	DATE:	NO.	BY:	DATE:	
1			3			TOTAL SHEETS 6
2			4			

DOCUMENT NOT CONSIDERED FINAL UNLESS ALL SIGNATURES COMPLETED

DRAWN BY : G. AYES DATE : 5/2022
 CHECKED BY : A. G. ABRAHA DATE : 5/2022
 DESIGN ENGINEER OF RECORD: _____ DATE : _____

7/11/2022
 S:\DPG1\Division4\HI-0006\Plans\970258\413.001.HI-0006.SMU.GD.S13-1.970258.dgn
 aabraha