

NOTES

- PROFILE INFORMATION IS TAKEN FROM ORIGINAL PLANS AND INSPECTION REPORT DATED 12/20/2021.
- BRIDGE ORIENTATION CONFORMS TO EXISTING BRIDGE PLANS.

SCOPE OF WORK

- PREPARE BRIDGE DECK BY SHOTBLASTING METHOD.
- SILANE DECK TREATMENT.
- DEMOLISH EXISTING BRIDGE DECK JOINTS.
- RECONSTRUCT BRIDGE JOINTS WITH ELASTOMERIC CONCRETE, INSTALL BACKER ROD, AND POURABLE SILICONE JOINT SEALANT.

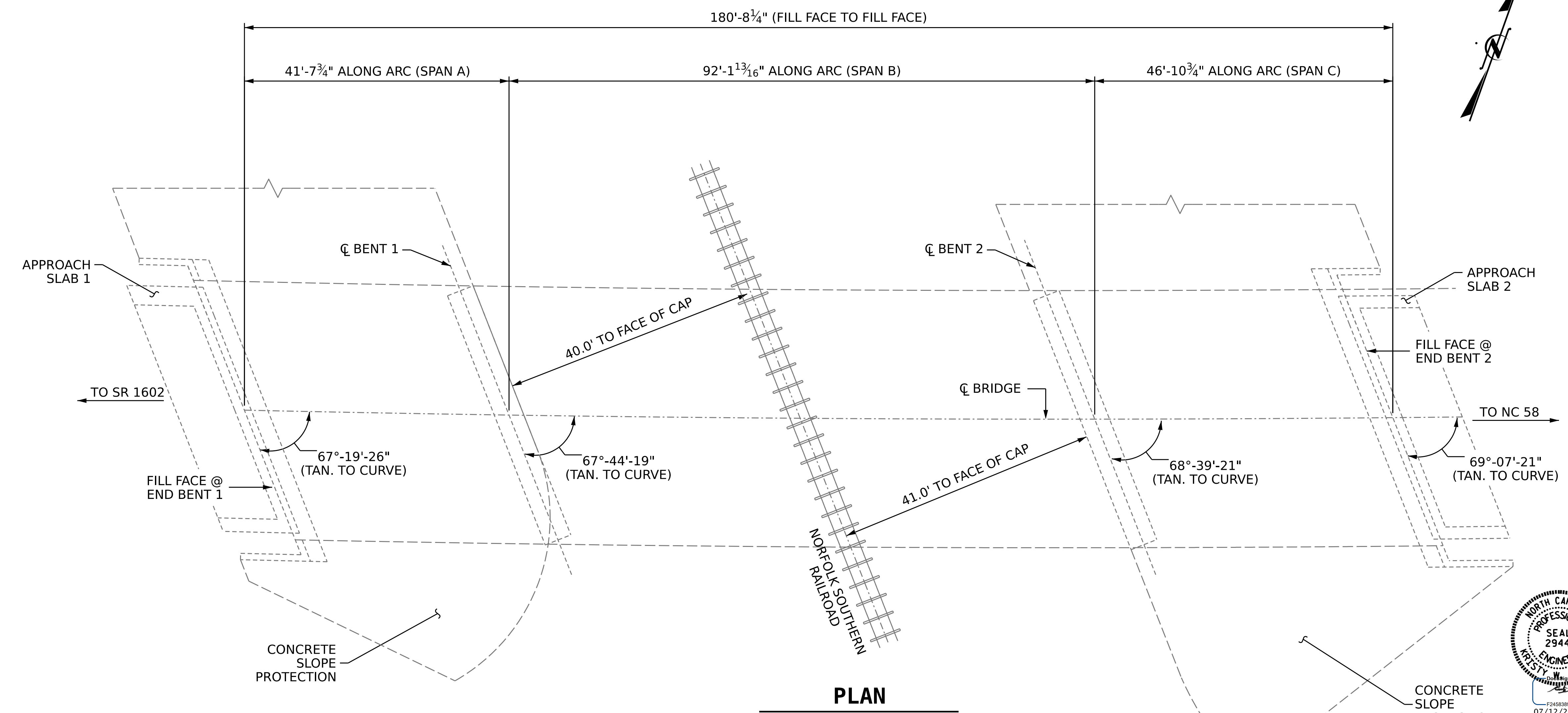

I HEREBY CERTIFY THAT THIS STRUCTURE WAS REHABILITATED ACCORDING TO THESE PLANS OR AS NOTED HEREIN.

RESIDENT ENGINEER _____ DATE _____

PROJECT NO. **HI-0006**
WILSON COUNTY
 STATION: **970257**
 MILE POST - 178.58

STATE OF NORTH CAROLINA
 DEPARTMENT OF TRANSPORTATION
 RALEIGH
GENERAL DRAWING
 FOR BRIDGE OVER
 NORFOLK SOUTHERN RAILROAD
 ON US 264 BYPASS EASTBOUND
 BETWEEN SR 1602 AND NC 58

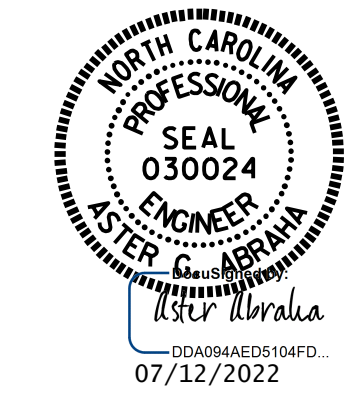
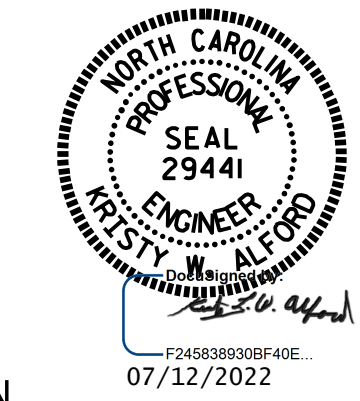

DRAWN BY : J. BALDWIN DATE : 6/2022
 CHECKED BY : A. ABRAHA DATE : 6/2022
 DESIGN ENGINEER OF RECORD: _____ DATE : _____

PLAN
 (FOOTINGS, COLUMNS & PILES NOT SHOWN IN PLAN VIEW FOR CLARITY)

DOCUMENT NOT CONSIDERED FINAL UNLESS ALL SIGNATURES COMPLETED

REVISIONS						SHEET NO.
NO.	BY:	DATE:	NO.	BY:	DATE:	S12-1
1			3			TOTAL SHEETS
2			4			4