

**NOTES**

- PROFILE INFORMATION IS TAKEN FROM ORIGINAL PLANS AND INSPECTION REPORT DATED 12/20/2021.
- BRIDGE ORIENTATION CONFORMS TO EXISTING BRIDGE PLANS.

**SCOPE OF WORK**

- PREPARE BRIDGE DECK BY SHOTBLASTING METHODS.
- PLACE SILANE DECK TREATMENT.
- DEMOLISH EXISTING BRIDGE DECK JOINTS.
- RECONSTRUCT BRIDGE JOINTS WITH ELASTOMERIC CONCRETE, INSTALL BACKER ROD, AND POURABLE SILICONE JOINT SEALANT.

**SECTION ALONG Q BRIDGE**

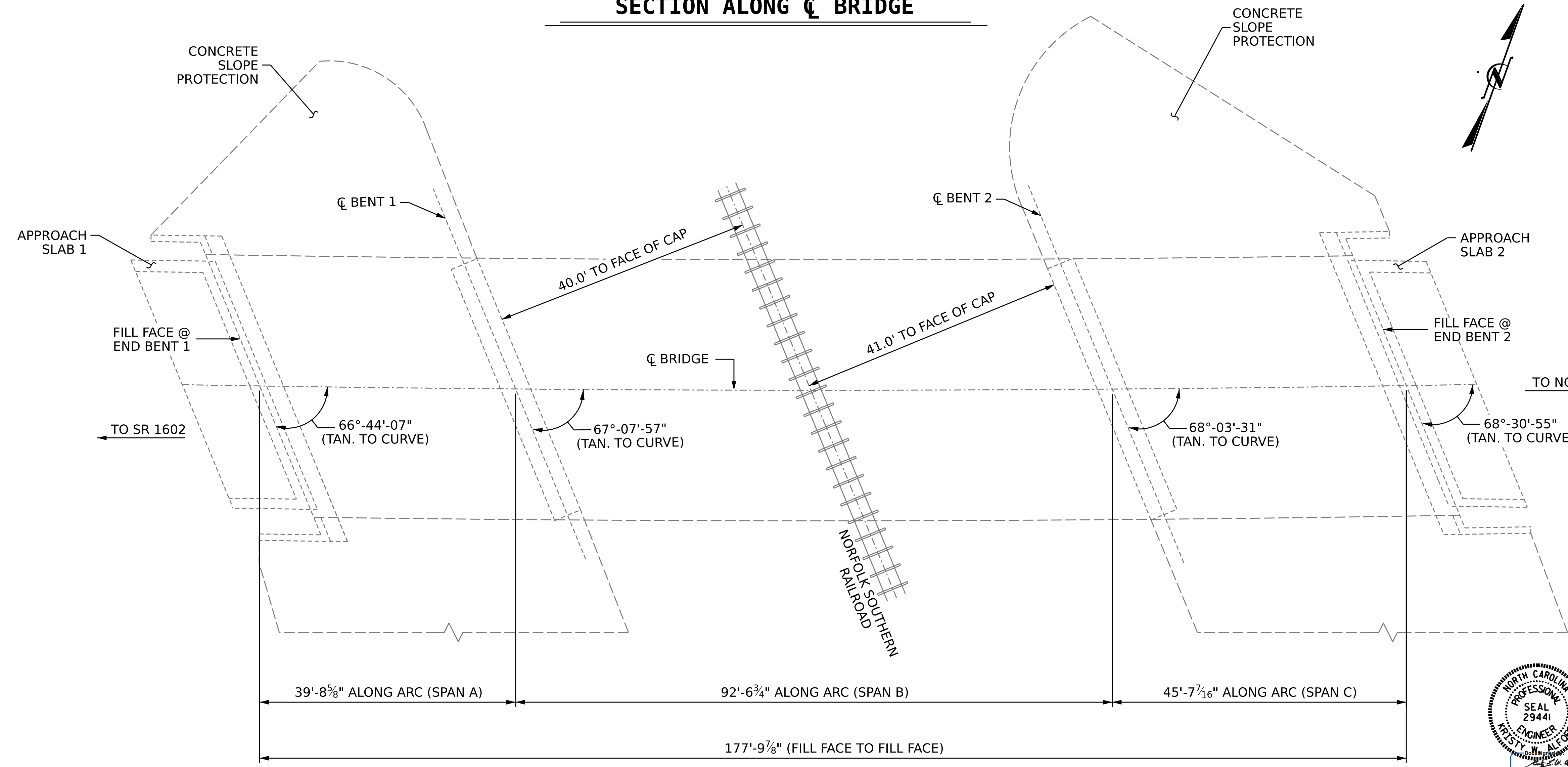

I HEREBY CERTIFY THAT THIS STRUCTURE WAS REHABILITATED ACCORDING TO THESE PLANS OR AS NOTED HEREIN.

RESIDENT ENGINEER \_\_\_\_\_ DATE \_\_\_\_\_

PROJECT NO. **HI-0006**  
**WILSON** COUNTY  
 BRIDGE NO. **970256**  
 MILE POST - 178.59

STATE OF NORTH CAROLINA  
 DEPARTMENT OF TRANSPORTATION  
 RALEIGH  
**GENERAL DRAWING**  
 FOR BRIDGE OVER  
 NORFOLK SOUTHERN RAILROAD  
 ON US 264 BYPASS WESTBOUND  
 BETWEEN SR 1602 AND NC 58

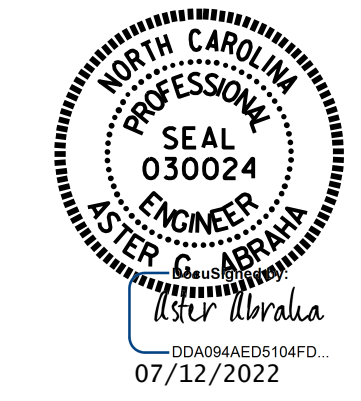
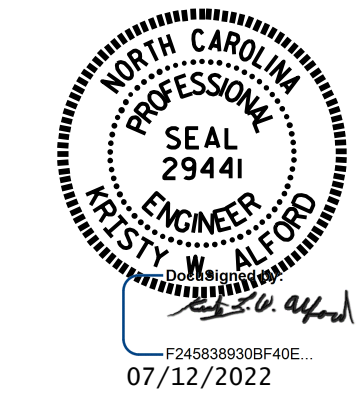

DRAWN BY : J. BALDWIN DATE : 5/2022  
 CHECKED BY : A. ABRAHA DATE : 6/2022  
 DESIGN ENGINEER OF RECORD: \_\_\_\_\_ DATE : \_\_\_\_\_

**PLAN**  
 (FOOTINGS, COLUMNS & PILES NOT SHOWN IN PLAN VIEW FOR CLARITY)

DOCUMENT NOT CONSIDERED FINAL UNLESS ALL SIGNATURES COMPLETED

REVISIONS						SHEET NO. S11-1
NO.	BY:	DATE:	NO.	BY:	DATE:	
1			3			TOTAL SHEETS
2			4			4

7/11/2022 S:\DPG1\Division4\HI-0006\Plans\970256\411.001.HI-0006.SMU.GD.S11-1.970256.dgn aabr\_aha