

**SECTION ALONG CL BRIDGE**

- NOTES**
- PROFILE INFORMATION IS TAKEN FROM ORIGINAL PLANS AND INSPECTION REPORT DATED 04/12/2022.
  - BRIDGE ORIENTATION CONFORMS TO EXISTING BRIDGE PLANS.
- SCOPE OF WORK**
- PREPARE BRIDGE DECK BY SHOTBLASTING METHOD.
  - PLACE SILANE DECK TREATMENT.
  - DEMOLISH EXISTING BRIDGE DECK JOINTS.
  - RECONSTRUCT BRIDGE JOINTS WITH ELASTOMERIC CONCRETE AND INSTALL BACKER ROD AND POURABLE SILICONE JOINT SEALANT.

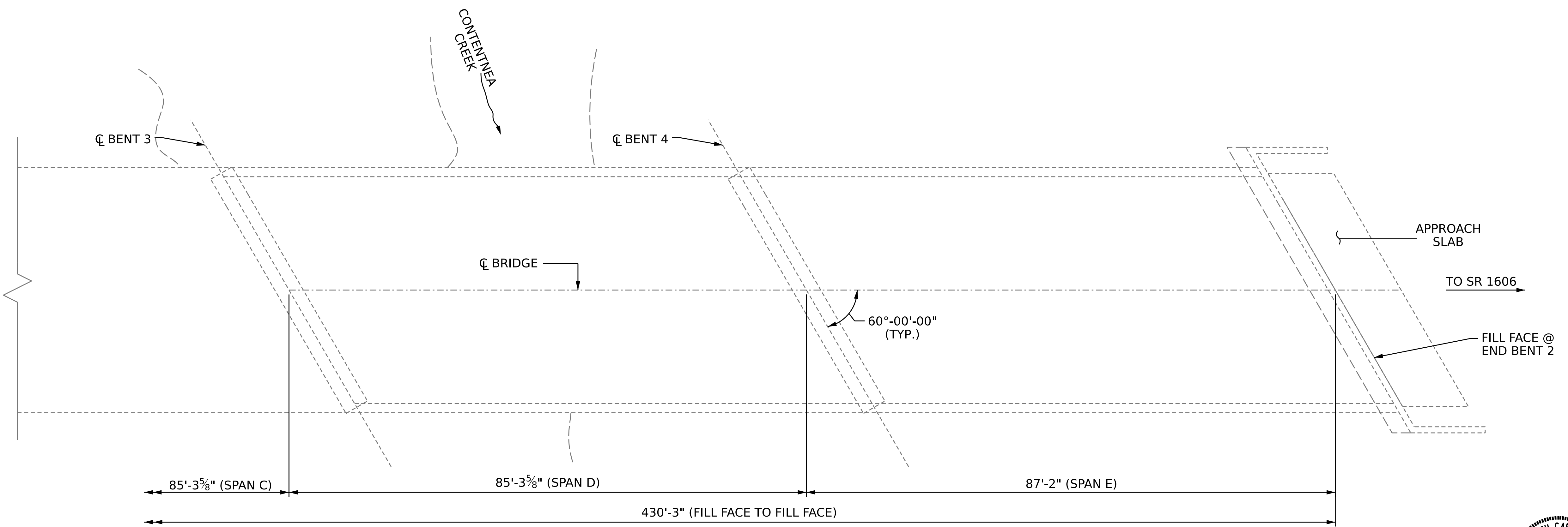

**PLAN**  
(FOOTINGS, COLUMNS & PILES NOT SHOWN IN PLAN VIEW FOR CLARITY)

PROJECT NO. **HI-0006**  
**WILSON** COUNTY  
 BRIDGE NO. **970253**  
 SHEET 2 OF 2

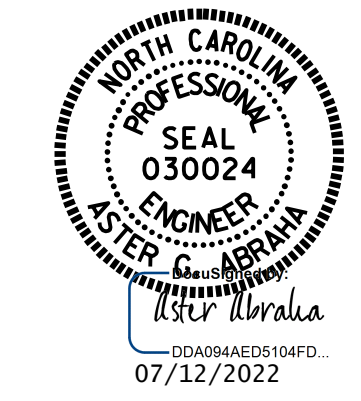

STATE OF NORTH CAROLINA  
 DEPARTMENT OF TRANSPORTATION  
 RALEIGH  
**GENERAL DRAWING**  
 BRIDGE ON US 264  
 BYPASS EASTBOUND OVER  
 CONTENTEA CREEK BETWEEN  
 SR 1606 AND SR 1612

DRAWN BY : Z. HOWARD / G. AYES DATE : 4/2022  
 CHECKED BY : A. G. ABRAHA DATE : 6/2022  
 DESIGN ENGINEER OF RECORD : \_\_\_\_\_ DATE : \_\_\_\_\_

DOCUMENT NOT CONSIDERED  
 FINAL UNLESS ALL  
 SIGNATURES COMPLETED

REVISIONS						SHEET NO.
NO.	BY:	DATE:	NO.	BY:	DATE:	S8-2
1			3			TOTAL SHEETS
2			4			5