

NOTES

- PROFILE INFORMATION IS TAKEN FROM ORIGINAL PLANS AND INSPECTION REPORT DATED 06/22/2021.
- BRIDGE ORIENTATION CONFORMS TO EXISTING BRIDGE PLANS.

SCOPE OF WORK

- PREPARE BRIDGE DECK BY SHOTBLASTING METHODS.
- PLACE SILANE DECK TREATMENT.
- DEMOLISH EXISTING BRIDGE DECK JOINTS.
- RECONSTRUCT BRIDGE JOINTS WITH ELASTOMERIC CONCRETE AND INSTALL BACKER ROD AND POURABLE SILICONE JOINT SEALANT.

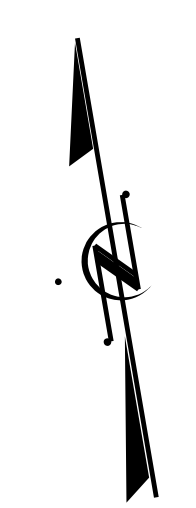
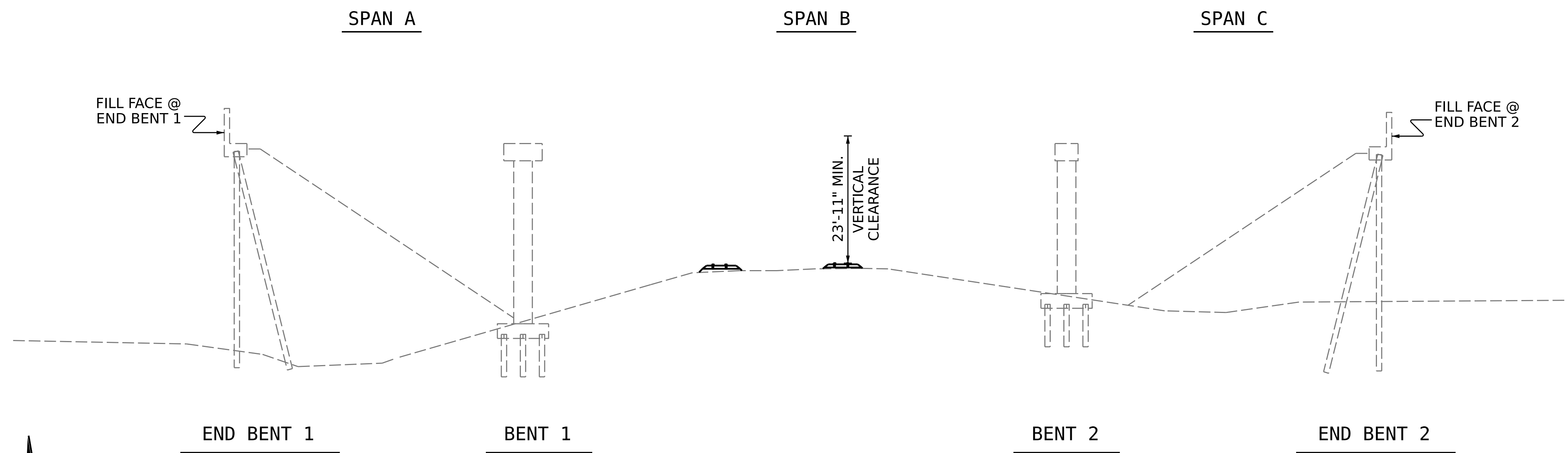

SECTION ALONG Q BRIDGE

I HEREBY CERTIFY THAT THIS STRUCTURE WAS REHABILITATED ACCORDING TO THESE PLANS OR AS NOTED HEREIN.

RESIDENT ENGINEER _____ DATE _____

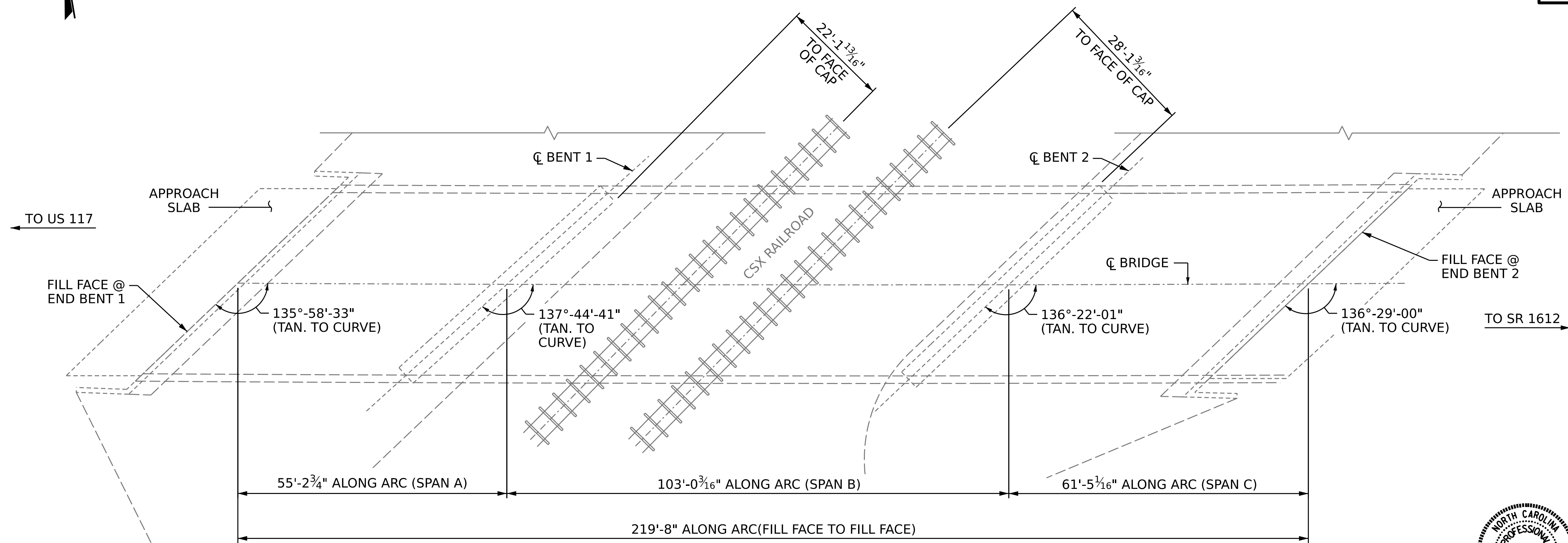

PLAN
(FOOTINGS, COLUMNS, AND PILES NOT SHOWN IN PLAN VIEW FOR CLARITY)

PROJECT NO. **HI-0006**
WILSON COUNTY
 BRIDGE NO. **970249**
 MILE POST - 139.2

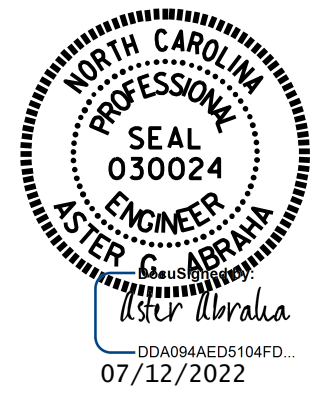
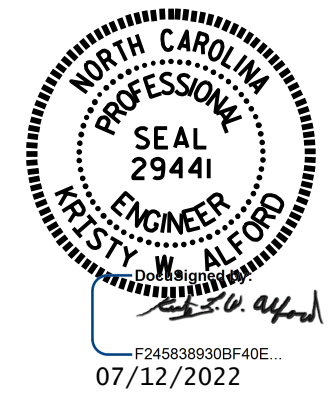

STATE OF NORTH CAROLINA
 DEPARTMENT OF TRANSPORTATION
 RALEIGH
GENERAL DRAWING
 FOR BRIDGE ON US 264
 BYPASS EASTBOUND OVER
 CSX RAILROAD BETWEEN
 US 117 AND SR 1612

DRAWN BY : Z. HOWARD / G. AYES DATE : 4/2022
 CHECKED BY : A. G. ABRAHA DATE : 5/2022
 DESIGN ENGINEER OF RECORD: _____ DATE : _____

DOCUMENT NOT CONSIDERED
 FINAL UNLESS ALL
 SIGNATURES COMPLETED

REVISIONS						SHEET NO.
NO.	BY:	DATE:	NO.	BY:	DATE:	S4-1
1			3			TOTAL SHEETS
2			4			4