

**This electronic collection of documents is provided
for the convenience of the user
and is Not a Certified Document –**

**The documents contained herein were originally issued
and sealed by the individuals whose names and license
numbers appear on each page, on the dates appearing
with their signature on that page.**

**This file or an individual page
shall not be considered a certified document.**



TEMPORARY PAVEMENT LESS THAN 8' WIDE TO BE COMPLETED USING LANE CLOSURES. SEE PHASING NOTES FOR DETAIL.

TEMPORARY PAVEMENT LOCATION A2-1 ON INSIDE SHOULDER OF NB I-95 ON -L- FROM STA 340+00+/- TO STA 462+00+/- FOR TEMPORARY TRAFFIC PATTERN (176,163 SF)

TEMPORARY PAVEMENT LOCATION A2-2 ON INSIDE SHOULDER OF NB I-95 ON -L- FROM STA 340+00+/- TO STA 462+00+/- FOR THE PLACEMENT OF TEMPORARY PCB (97,590 SF)

TEMPORARY PAVEMENT LOCATION A2-3 ON INSIDE SHOULDER OF SB I-95 ON -L- FROM STA 340+00+/- TO STA 460+50+/- FOR THE PLACEMENT OF TEMPORARY ANCHORED PCB (72,311 SF)

MATCHLINE -L- STA 432+00.00 SEE SHEET TMP-149

MATCHLINE -L- STA 445+00.00 SEE SHEET TMP-151

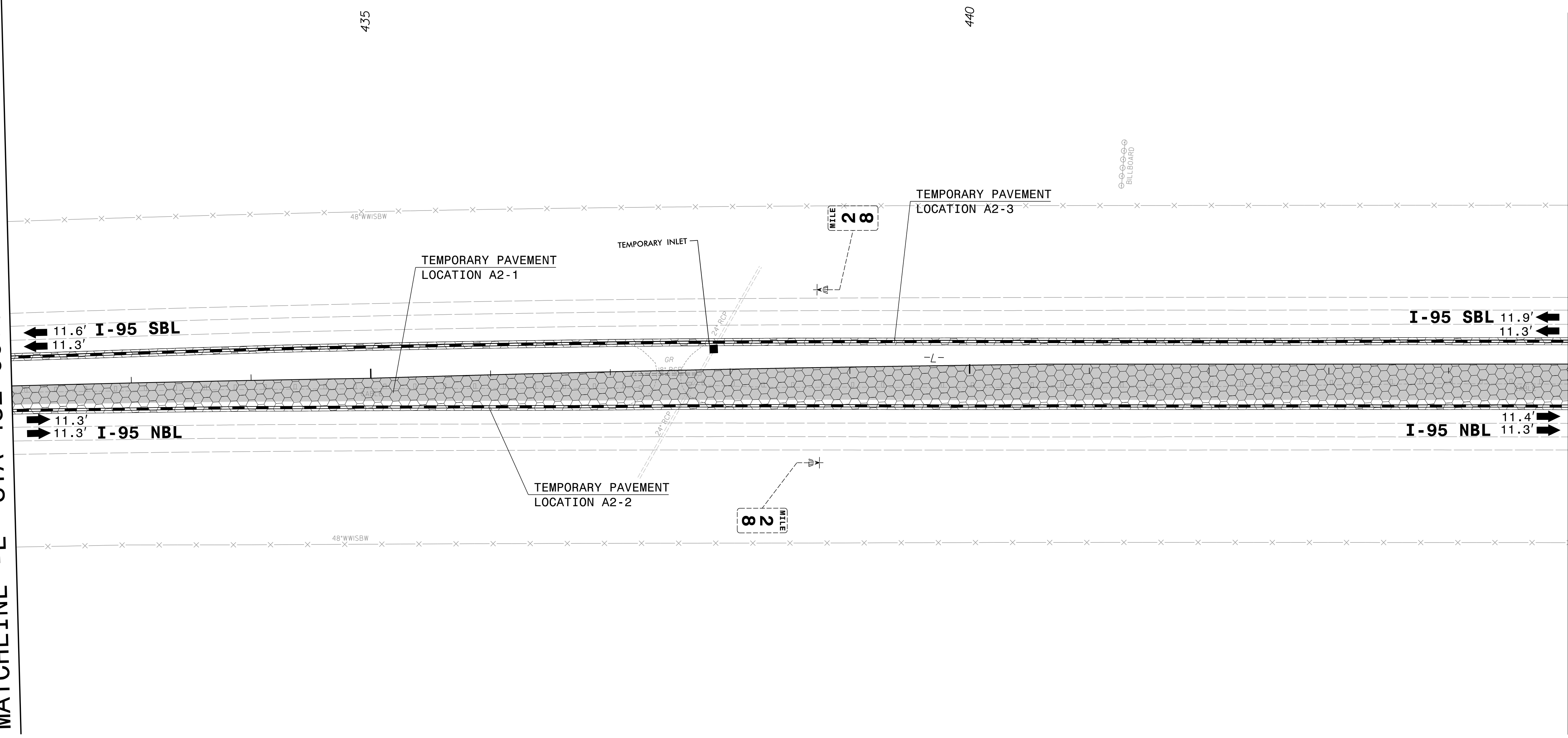

4/12/2022 X:\Raleigh\20-0629.001 - I-5987A TCP Sec IN\05-CAD\I-5987A\TrafficControl\TCP\PSHV\Phase I\I-5987A-TMP_psh150.dgn JAdorno

AMT A. MORTON THOMAS AND ASSOCIATES, INC.
6131 FALLS OF NEUSE ROAD, SUITE 101 • RALEIGH, NC 27609
(919) 855-9989 • NC LICENSE NO. F-1049
WWW.AMTENGINEERING.COM

APPROVED: _____

DATE: 04/12/2022

5/18/2022

DOCUMENT NOT CONSIDERED FINAL UNLESS ALL SIGNATURES COMPLETED

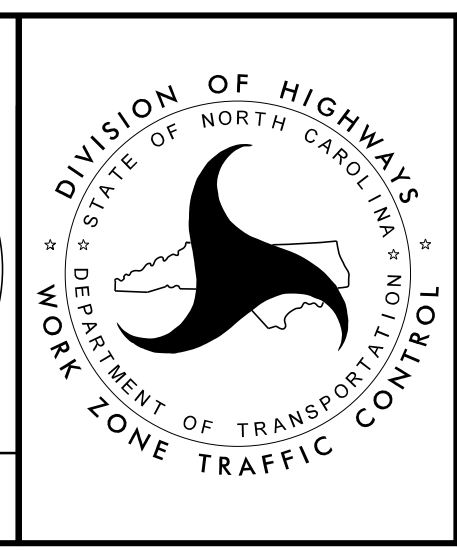

TEMPORARY TRAFFIC CONTROL PHASE I DETAIL

TEMPORARY PAVEMENT LESS THAN 8' WIDE TO BE COMPLETED USING LANE CLOSURES. SEE PHASING NOTES FOR DETAIL.

TEMPORARY PAVEMENT LOCATION A2-1 ON INSIDE SHOULDER OF NB I-95 ON -L- FROM STA 340+00+/- TO STA 462+00+/- FOR TEMPORARY TRAFFIC PATTERN (176,163 SF)

TEMPORARY PAVEMENT LOCATION A2-2 ON INSIDE SHOULDER OF NB I-95 ON -L- FROM STA 340+00+/- TO STA 462+00+/- FOR THE PLACEMENT OF TEMPORARY PCB (97,590 SF)

TEMPORARY PAVEMENT LOCATION A2-3 ON INSIDE SHOULDER OF SB I-95 ON -L- FROM STA 340+00+/- TO STA 460+50+/- FOR THE PLACEMENT OF TEMPORARY ANCHORED PCB (72,311 SF)

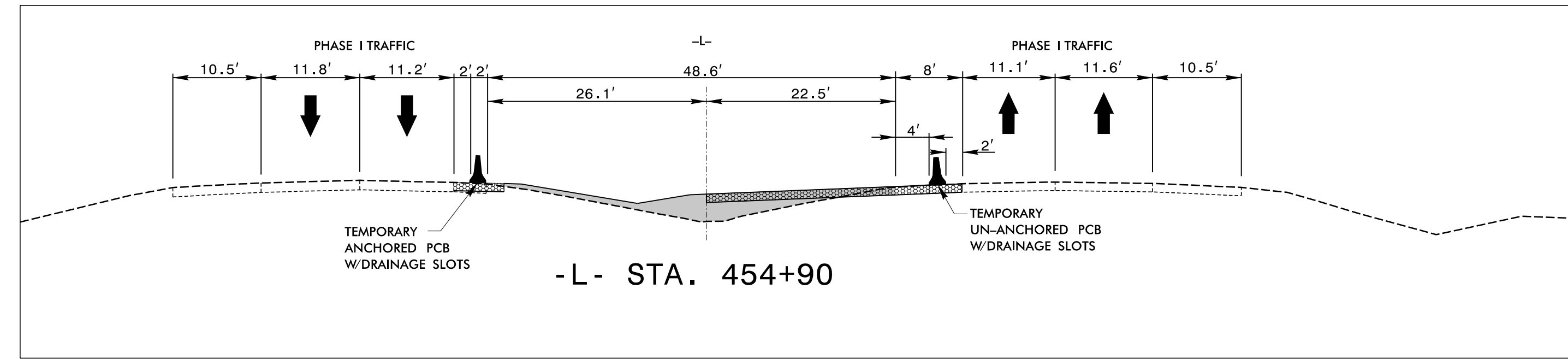

MATCHLINE -L- STA 445+00.00 SEE SHEET TMP-150

MATCHLINE -L- STA 458+00.00 SEE SHEET TMP-152

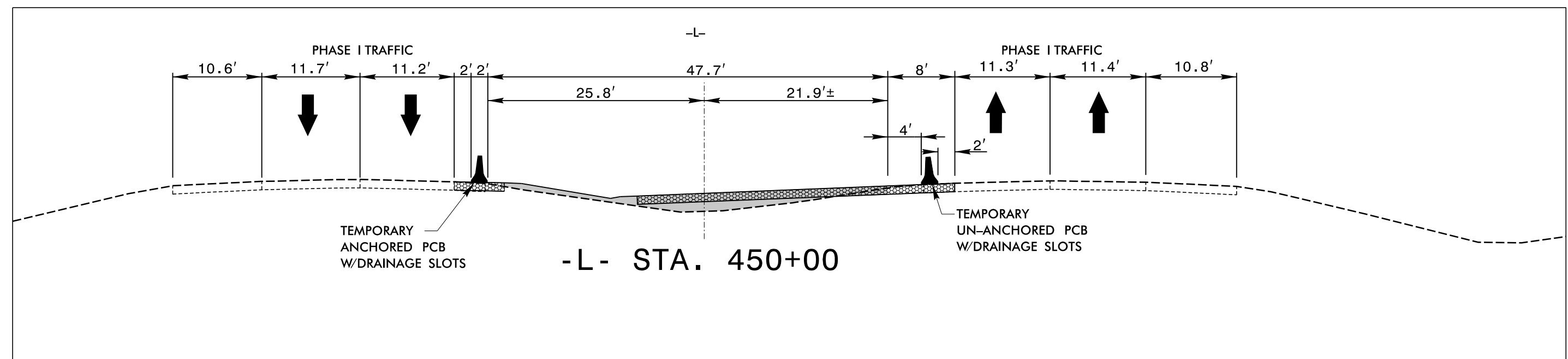
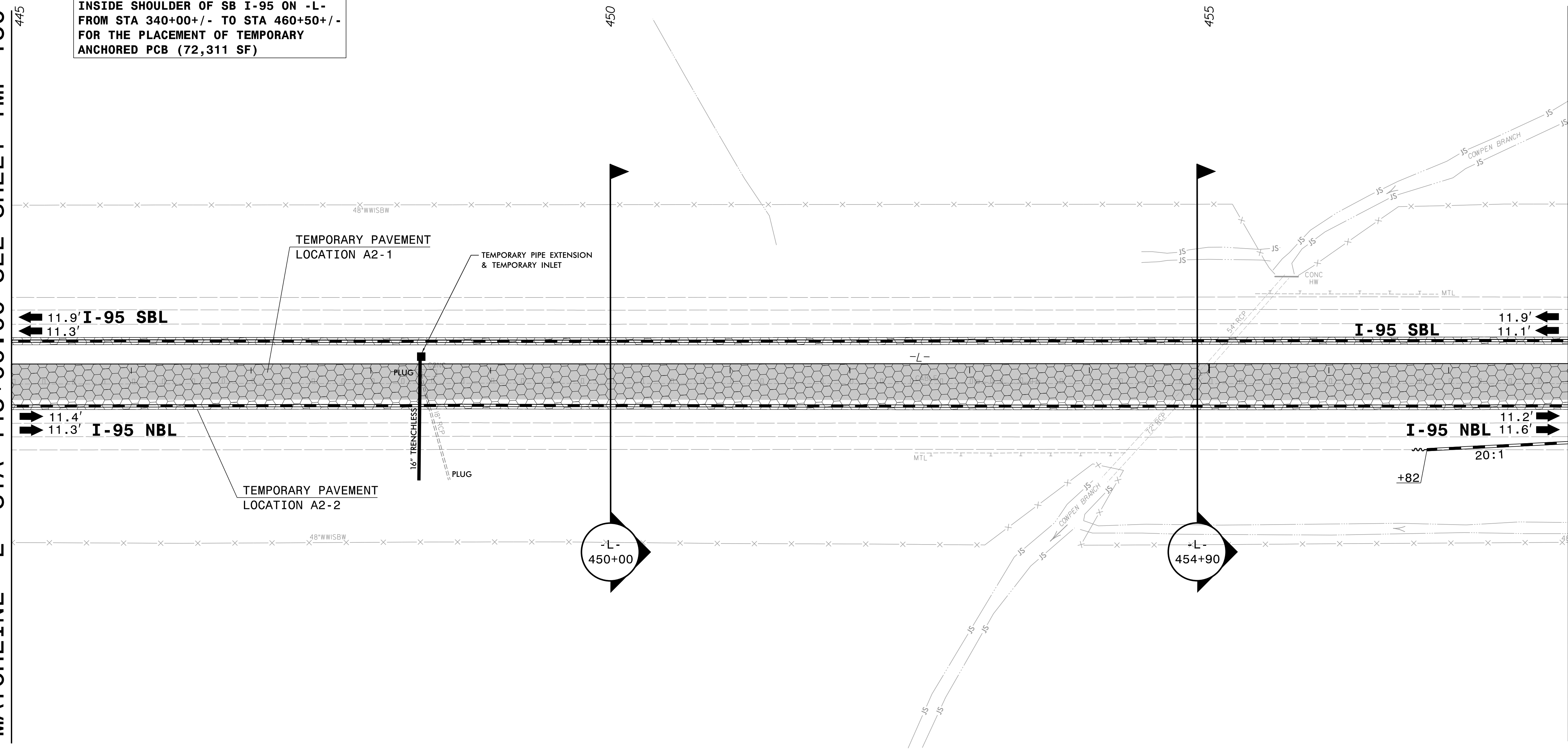

4/12/2022 X:\Raleigh\20-0629.001 - I-5987A TCP Sec IN\05-CAD\I-5987A\TrafficControl\TCP\PSHV\Phase I\I-5987A-TMP_psh151.dgn JAdorno

AMT A. MORTON THOMAS AND ASSOCIATES, INC.
6131 FALLS OF NEUSE ROAD, SUITE 101 • RALEIGH, NC 27609
(919) 855-9989 • NC LICENSE NO. F-1049
WWW.AMTENGINEERING.COM

APPROVED: _____
DATE: 04/12/2022

5/18/2022

DOCUMENT NOT CONSIDERED FINAL UNLESS ALL SIGNATURES COMPLETED

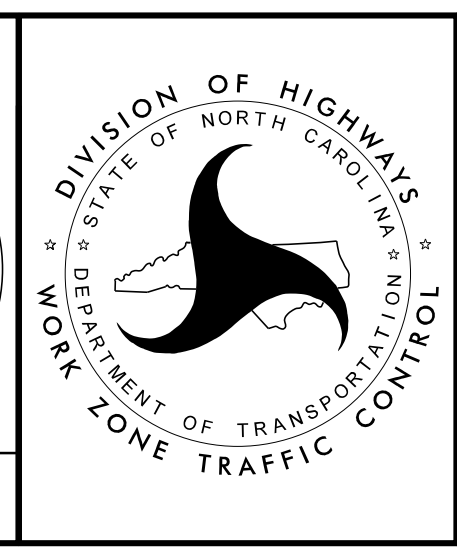

TEMPORARY TRAFFIC CONTROL PHASE I DETAIL

MATCHLINE -L- STA 458+00.00 SEE SHEET TMP-151

MATCHLINE -L- STA 472+00.00 SEE SHEET TMP-153

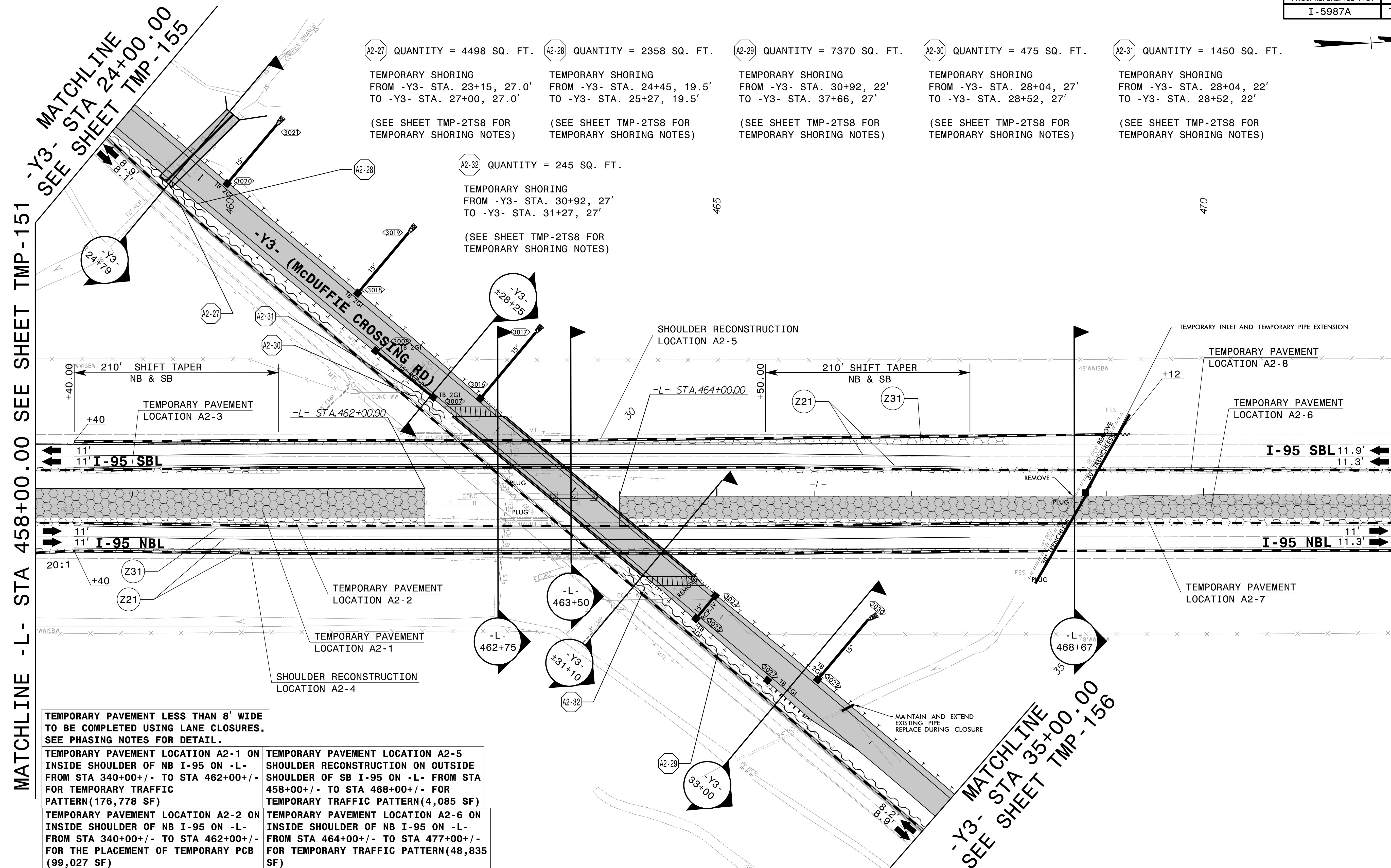

- A2-27** QUANTITY = 4498 SQ. FT.
TEMPORARY SHORING FROM -Y3- STA. 23+15, 27.0' TO -Y3- STA. 27+00, 27.0'
(SEE SHEET TMP-2TS8 FOR TEMPORARY SHORING NOTES)
- A2-28** QUANTITY = 2358 SQ. FT.
TEMPORARY SHORING FROM -Y3- STA. 24+45, 19.5' TO -Y3- STA. 25+27, 19.5'
(SEE SHEET TMP-2TS8 FOR TEMPORARY SHORING NOTES)
- A2-29** QUANTITY = 7370 SQ. FT.
TEMPORARY SHORING FROM -Y3- STA. 30+92, 22' TO -Y3- STA. 37+66, 27'
(SEE SHEET TMP-2TS8 FOR TEMPORARY SHORING NOTES)
- A2-30** QUANTITY = 475 SQ. FT.
TEMPORARY SHORING FROM -Y3- STA. 28+04, 27' TO -Y3- STA. 28+52, 27'
(SEE SHEET TMP-2TS8 FOR TEMPORARY SHORING NOTES)
- A2-31** QUANTITY = 1450 SQ. FT.
TEMPORARY SHORING FROM -Y3- STA. 28+04, 22' TO -Y3- STA. 28+52, 22'
(SEE SHEET TMP-2TS8 FOR TEMPORARY SHORING NOTES)
- A2-32** QUANTITY = 245 SQ. FT.
TEMPORARY SHORING FROM -Y3- STA. 30+92, 27' TO -Y3- STA. 31+27, 27'
(SEE SHEET TMP-2TS8 FOR TEMPORARY SHORING NOTES)

TEMPORARY PAVEMENT LESS THAN 8' WIDE TO BE COMPLETED USING LANE CLOSURES. SEE PHASING NOTES FOR DETAIL.		
TEMPORARY PAVEMENT LOCATION A2-1 ON INSIDE SHOULDER OF NB I-95 ON -L- FROM STA 340+00+/- TO STA 462+00+/- FOR TEMPORARY TRAFFIC PATTERN(176,778 SF)	TEMPORARY PAVEMENT LOCATION A2-2 ON INSIDE SHOULDER OF NB I-95 ON -L- FROM STA 340+00+/- TO STA 462+00+/- FOR THE PLACEMENT OF TEMPORARY PCB (99,027 SF)	TEMPORARY PAVEMENT LOCATION A2-3 ON INSIDE SHOULDER OF SB I-95 ON -L- FROM STA 340+00+/- TO STA 460+50+/- FOR THE PLACEMENT OF TEMPORARY ANCHORED PCB (72,311 SF)
TEMPORARY PAVEMENT LOCATION A2-4 ON INSIDE SHOULDER OF NB I-95 ON -L- FROM STA 458+00+/- TO STA 468+00+/- FOR TEMPORARY TRAFFIC PATTERN(6,135 SF)	TEMPORARY PAVEMENT LOCATION A2-5 SHOULDER RECONSTRUCTION ON OUTSIDE SHOULDER OF SB I-95 ON -L- FROM STA 458+00+/- TO STA 468+00+/- FOR TEMPORARY TRAFFIC PATTERN(4,085 SF)	TEMPORARY PAVEMENT LOCATION A2-6 ON INSIDE SHOULDER OF NB I-95 ON -L- FROM STA 464+00+/- TO STA 477+00+/- FOR TEMPORARY TRAFFIC PATTERN(48,835 SF)
TEMPORARY PAVEMENT LOCATION A2-7 ON INSIDE SHOULDER OF NB I-95 ON -L- FROM STA 464+00+/- TO STA 477+00+/- FOR THE PLACEMENT OF TEMPORARY ANCHORED PCB (21,175 SF)	TEMPORARY PAVEMENT LOCATION A2-8 ON INSIDE SHOULDER OF SB I-95 ON -L- FROM STA 465+50+/- TO STA 495+00+/- FOR THE PLACEMENT OF TEMPORARY ANCHORED PCB (17,698 SF)	

REFER TO SHEET TMP-152A FOR CUT SECTION(S).



APPROVED: _____
DATE: 04/12/2022

5/18/2022

DOCUMENT NOT CONSIDERED FINAL UNLESS ALL SIGNATURES COMPLETED



TEMPORARY TRAFFIC CONTROL PHASE I DETAIL

4/12/2022 X:\Raleigh\20-0629.001 - I-5987A TCP Sec IN\05-CAD\I-5987A\TrafficControl\TCP\PSHV\Phase I\I-5987A-TMP_psh52.dgn JAdorno

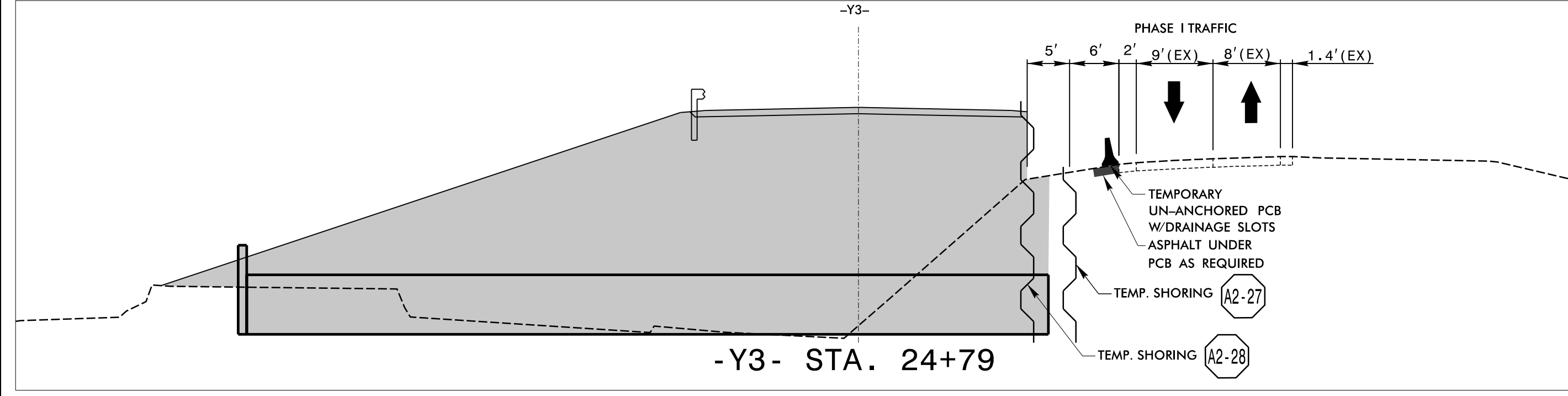
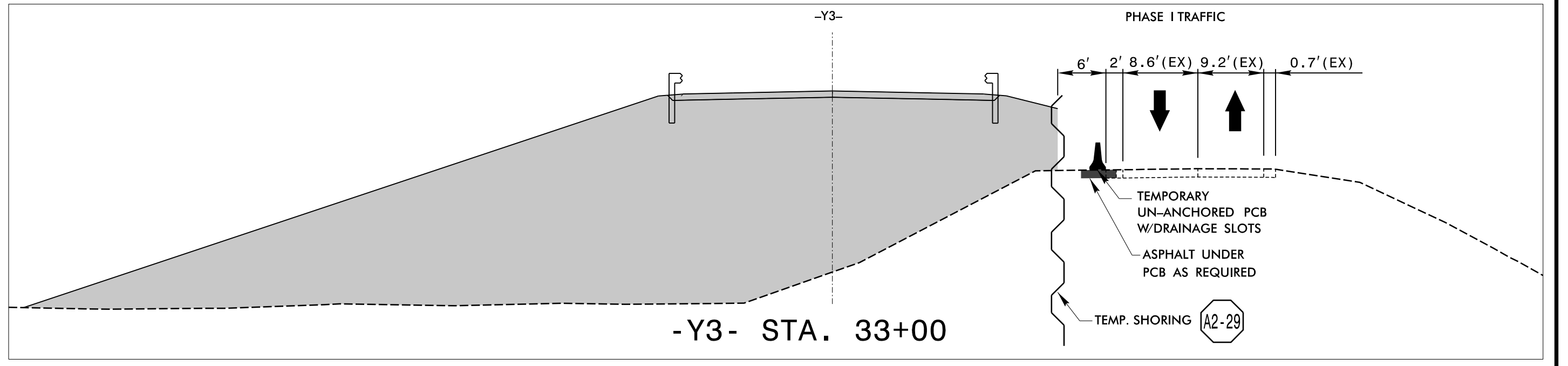
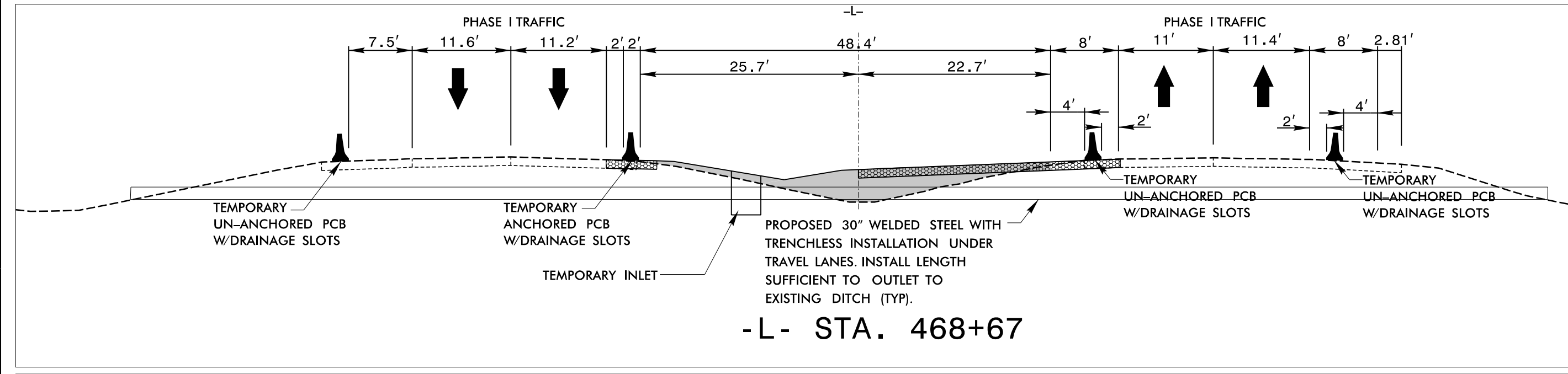
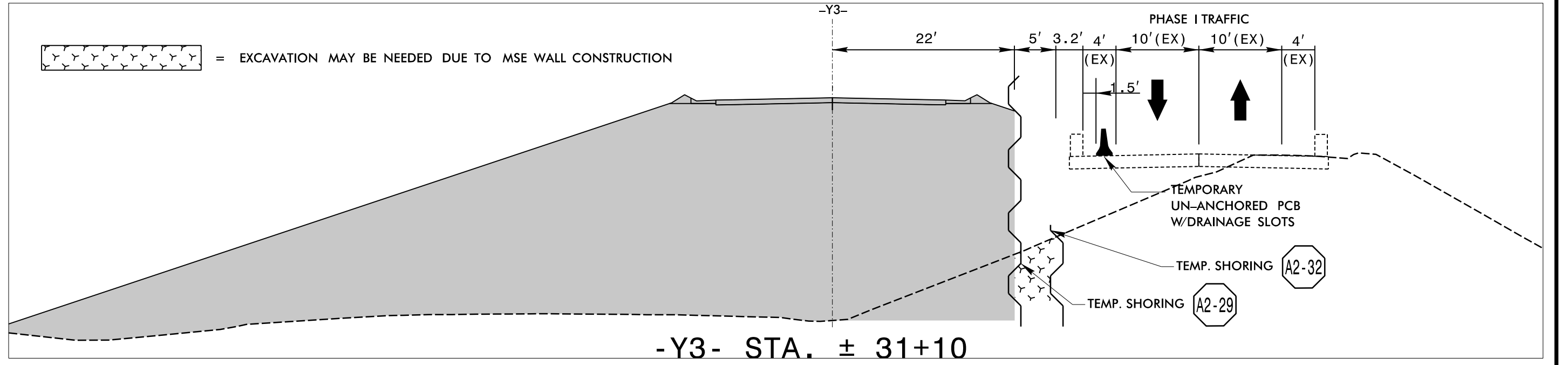
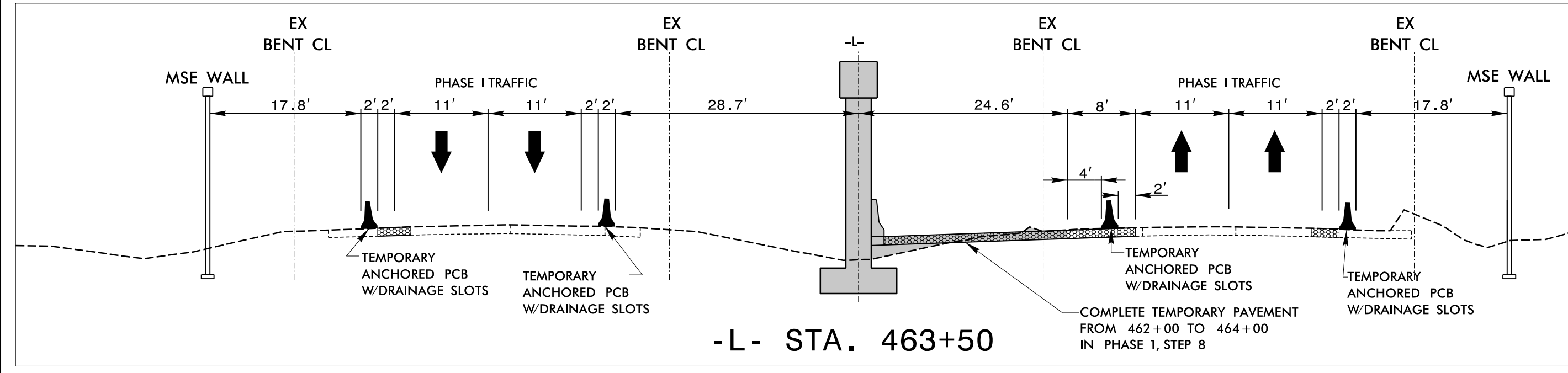
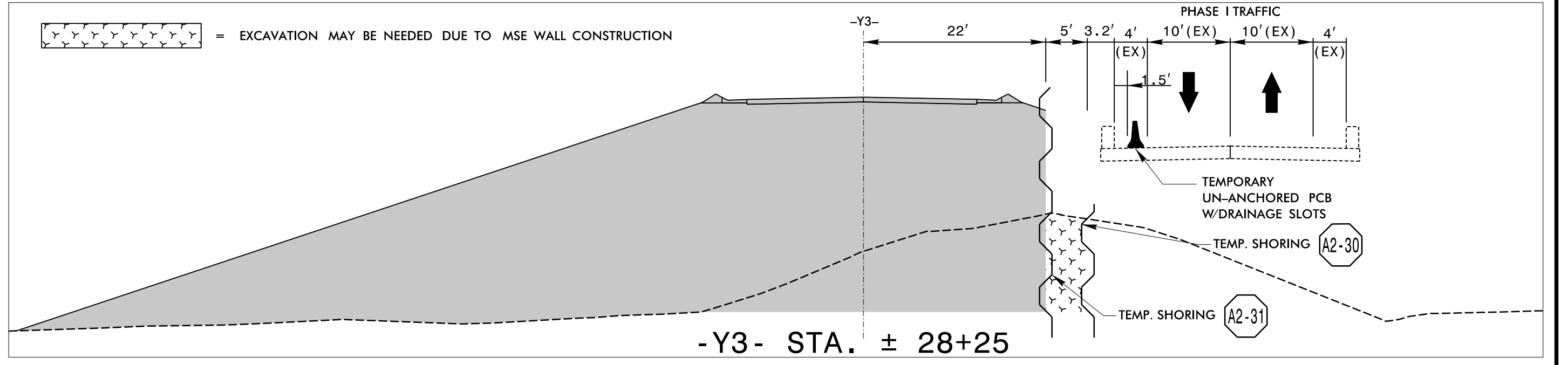
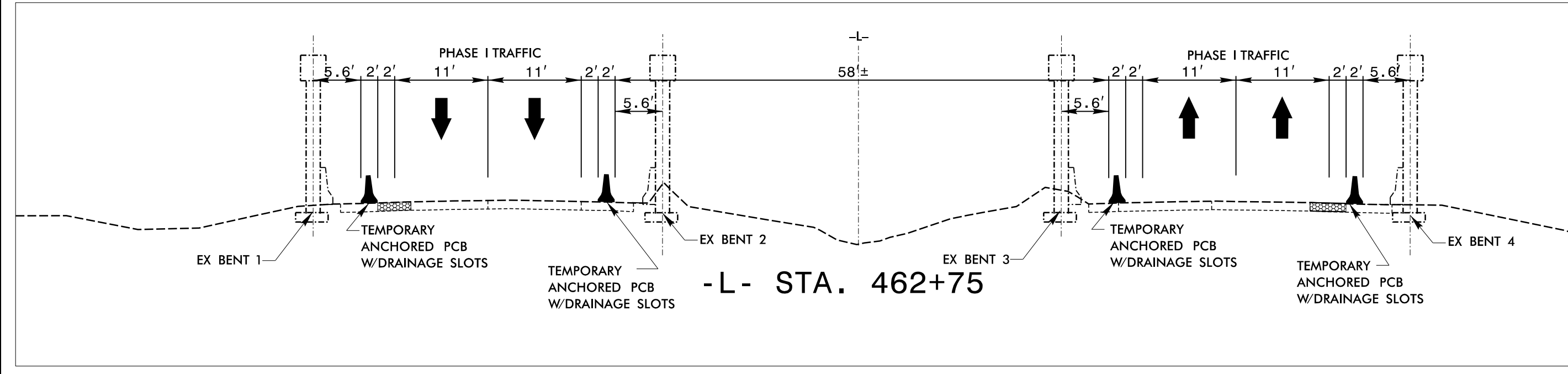

4/12/2022 X:\Raleigh\20-0629.001 - I-5987A TCP Sec IN.05-CAD\I-5987A\TrafficControl\TCP\PSHV\Phase I\I-5987A-TMP_Psh152A.dgn JAdorno

APPROVED: _____
 DATE: 04/12/2022

DOCUMENT NOT CONSIDERED FINAL UNLESS ALL SIGNATURES COMPLETED

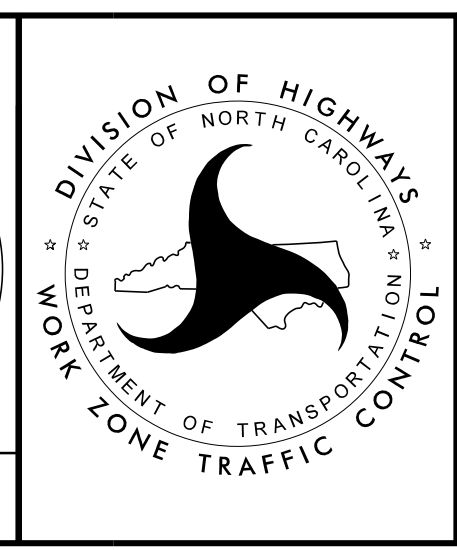

AMT A. MORTON THOMAS AND ASSOCIATES, INC.
 6133 FALLS OF NEUSE ROAD, SUITE 101 • RALEIGH, NC 27609
 (919) 855-9889 • NC LICENSE NO. F-1049
 WWW.AMTENGINEERING.COM

TEMPORARY TRAFFIC CONTROL
 PHASE I
 CUT SECTIONS

TEMPORARY PAVEMENT LOCATION A2-6 ON INSIDE SHOULDER OF NB I-95 ON -L- FROM STA 464+00 +/- TO STA 477+00 +/- FOR TEMPORARY TRAFFIC PATTERN (48,835 SF)	TEMPORARY PAVEMENT LOCATION A2-8 ON INSIDE SHOULDER OF SB I-95 ON -L- FROM STA 465+50 +/- TO STA 495+00 +/- FOR THE PLACEMENT OF TEMPORARY ANCHORED PCB (17,698 SF)	TEMPORARY PAVEMENT LOCATION A2-10 ON OUTSIDE SHOULDER OF NB I-95 ON -L- FROM STA 477+00 +/- TO STA 495+00 +/- FOR THE PLACEMENT OF ANCHORED PCB (14,400SF)	TEMPORARY PAVEMENT LOCATION A2-12 ON OUTSIDE SHOULDER OF SB I-95 ON -L- FROM STA 480+30 +/- TO STA 495+00 +/- FOR THE PLACEMENT OF TEMPORARY ANCHORED PCB (11,760 SF)
TEMPORARY PAVEMENT LOCATION A2-7 ON INSIDE SHOULDER OF NB I-95 ON -L- FROM STA 464+00 +/- TO STA 477+00 +/- FOR THE PLACEMENT OF TEMPORARY ANCHORED PCB (21,175 SF)	TEMPORARY PAVEMENT LOCATION A2-9 ON OUTSIDE SHOULDER OF NB I-95 ON -L- FROM STA 477+00 +/- TO STA 495+00 +/- FOR TEMPORARY TRAFFIC PATTERN (20,906 SF)	TEMPORARY PAVEMENT LOCATION A2-11 ON OUTSIDE SHOULDER OF SB I-95 ON -L- FROM STA 480+30 +/- TO STA 495+00 +/- FOR TEMPORARY TRAFFIC PATTERN (7,037 SF)	

MATCHLINE -L- STA 472+00.00 SEE SHEET TMP-152

MATCHLINE -L- STA 486+00.00 SEE SHEET TMP-154

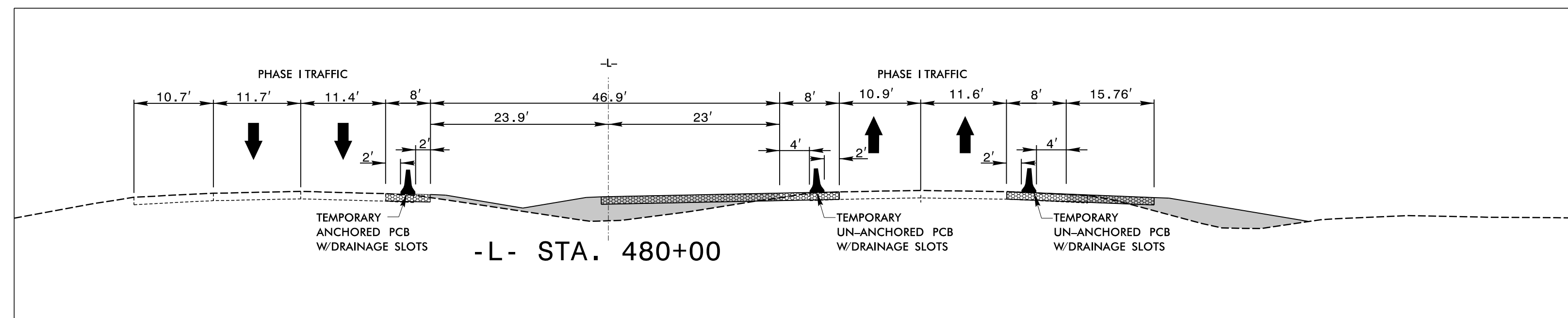
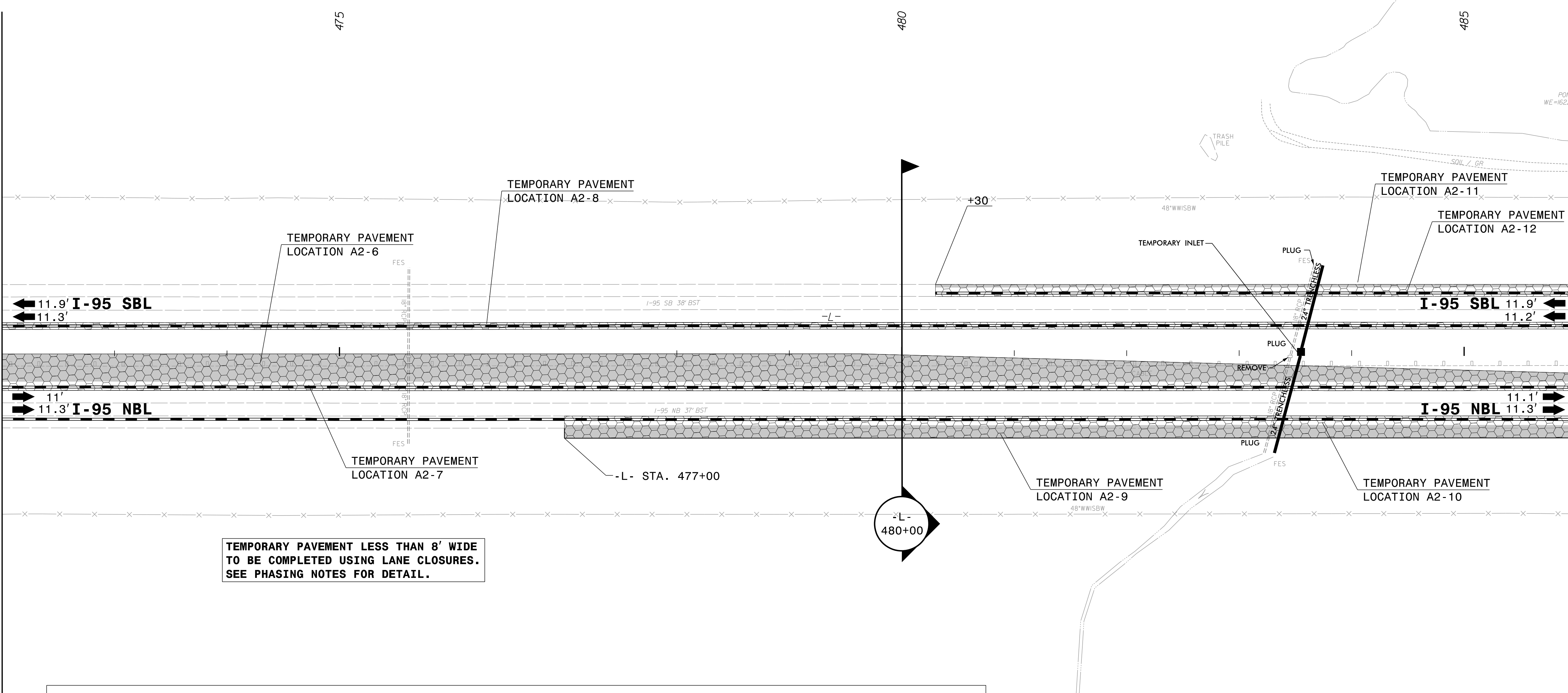

APPROVED: _____
 DATE: 04/12/2022

5/18/2022

**DOCUMENT NOT CONSIDERED FINAL
UNLESS ALL SIGNATURES COMPLETED**

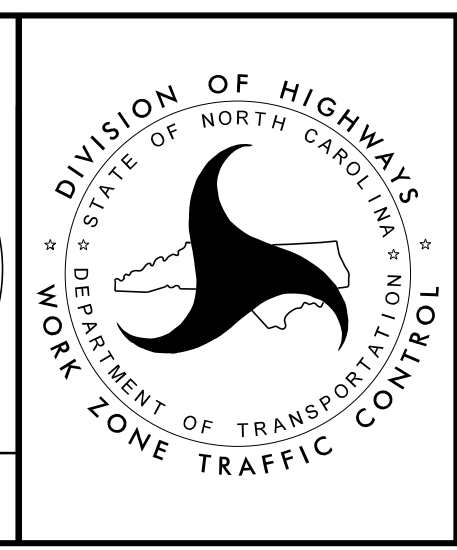

**TEMPORARY TRAFFIC CONTROL
PHASE I DETAIL**

4/12/2022
 X:\Raleigh\20-0629.001 - I-5987A TCP Sec IN\05-CAD\I-5987A\TrafficControl\TCP\PSHV\Phase I\I-5987A-TMP_psh5153.dgn
 JAdorno

TEMPORARY PAVEMENT LOCATION A2-6 ON INSIDE SHOULDER OF NB I-95 ON -L- FROM STA 464+00 +/- TO STA 477+00 +/- FOR TEMPORARY TRAFFIC PATTERN (48,835 SF)	TEMPORARY PAVEMENT LOCATION A2-8 ON INSIDE SHOULDER OF SB I-95 ON -L- FROM STA 465+50 +/- TO STA 495+00 +/- FOR THE PLACEMENT OF TEMPORARY ANCHORED PCB (17,698 SF)	TEMPORARY PAVEMENT LOCATION A2-10 ON OUTSIDE SHOULDER OF NB I-95 ON -L- FROM STA 477+00 +/- TO STA 495+00 +/- FOR THE PLACEMENT OF TEMPORARY PCB (14,400SF)	TEMPORARY PAVEMENT LOCATION A2-12 ON OUTSIDE SHOULDER OF SB I-95 ON -L- FROM STA 464+00 +/- TO STA 474+00 +/- FOR THE PLACEMENT OF TEMPORARY ANCHORED PCB (11,760 SF)
TEMPORARY PAVEMENT LOCATION A2-7 ON INSIDE SHOULDER OF NB I-95 ON -L- FROM STA 464+00 +/- TO STA 477+00 +/- FOR THE PLACEMENT OF TEMPORARY ANCHORED PCB (21,175 SF)	TEMPORARY PAVEMENT LOCATION A2-9 ON OUTSIDE SHOULDER OF NB I-95 ON -L- FROM STA 477+00 +/- TO STA 495+00 +/- FOR TEMPORARY TRAFFIC PATTERN (20,906 SF)	TEMPORARY PAVEMENT LOCATION A2-11 ON OUTSIDE SHOULDER OF SB I-95 ON -L- FROM STA 464+00 +/- TO STA 474+00 +/- FOR TEMPORARY TRAFFIC PATTERN (7,037 SF)	TEMPORARY PAVEMENT LESS THAN 8' WIDE TO BE COMPLETED USING LANE CLOSURES. SEE PHASING NOTES FOR DETAIL.



MATCHLINE -L- STA 486+00.00 SEE SHEET TMP-153

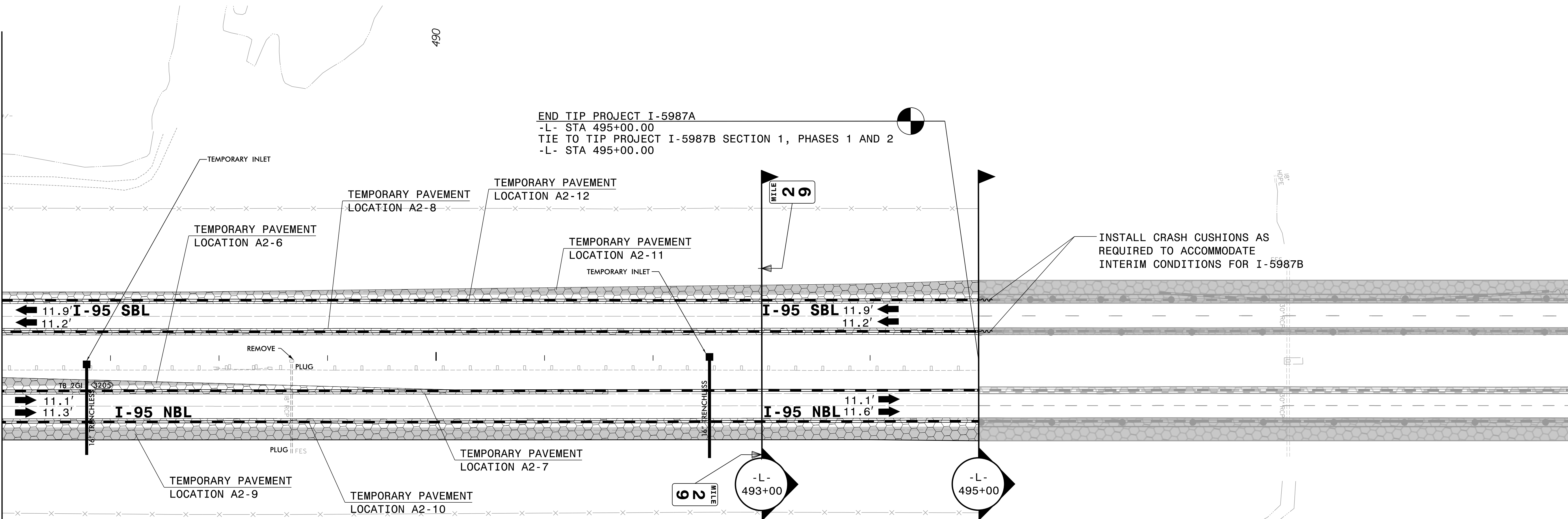

END TIP PROJECT I-5987A
 -L- STA 495+00.00
 TIE TO TIP PROJECT I-5987B SECTION 1, PHASES 1 AND 2
 -L- STA 495+00.00

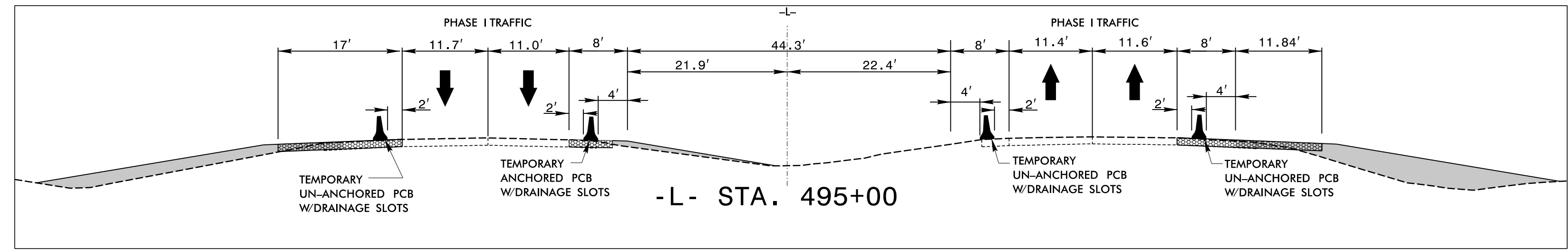
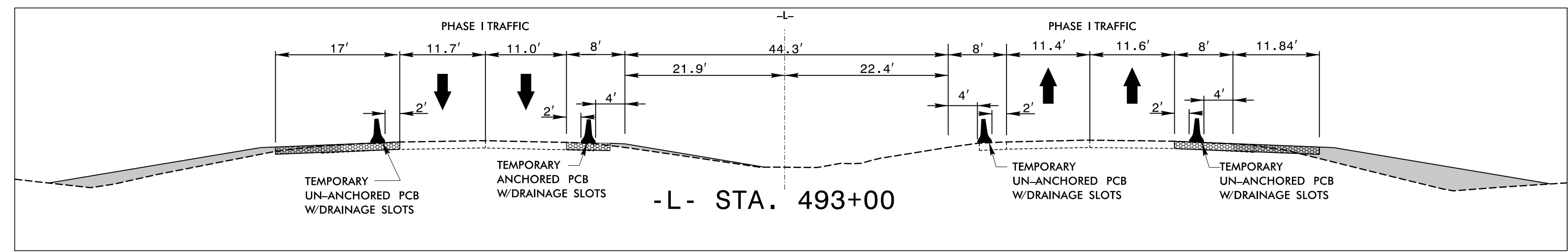

4/14/2022 X:\Raleigh\20-0629.001 - I-5987A TCP Sec IN:05-CADNI-5987A\TrafficControl\TCP\PSHV\Phase I-I-5987A-TMP_psh54.dgn JAdorno

APPROVED: _____
 DATE: 04/12/2022

5/18/2022

**DOCUMENT NOT CONSIDERED FINAL
 UNLESS ALL SIGNATURES COMPLETED**

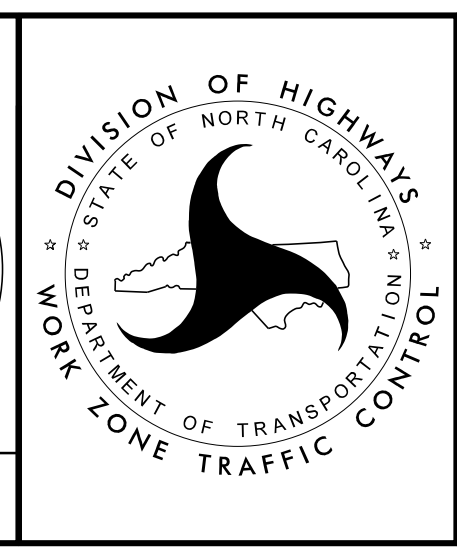

**TEMPORARY TRAFFIC CONTROL
 PHASE I DETAIL**

PROJ. REFERENCE NO.	SHEET NO.
I-5987A	TMP-155

A2-27 QUANTITY = 4498 SQ. FT.

TEMPORARY SHORING
 FROM -Y3- STA. 23+14, 27.0'
 TO -Y3- STA. 27+00, 27.0'

(SEE SHEET TMP-2TS7 FOR
 TEMPORARY SHORING NOTES)

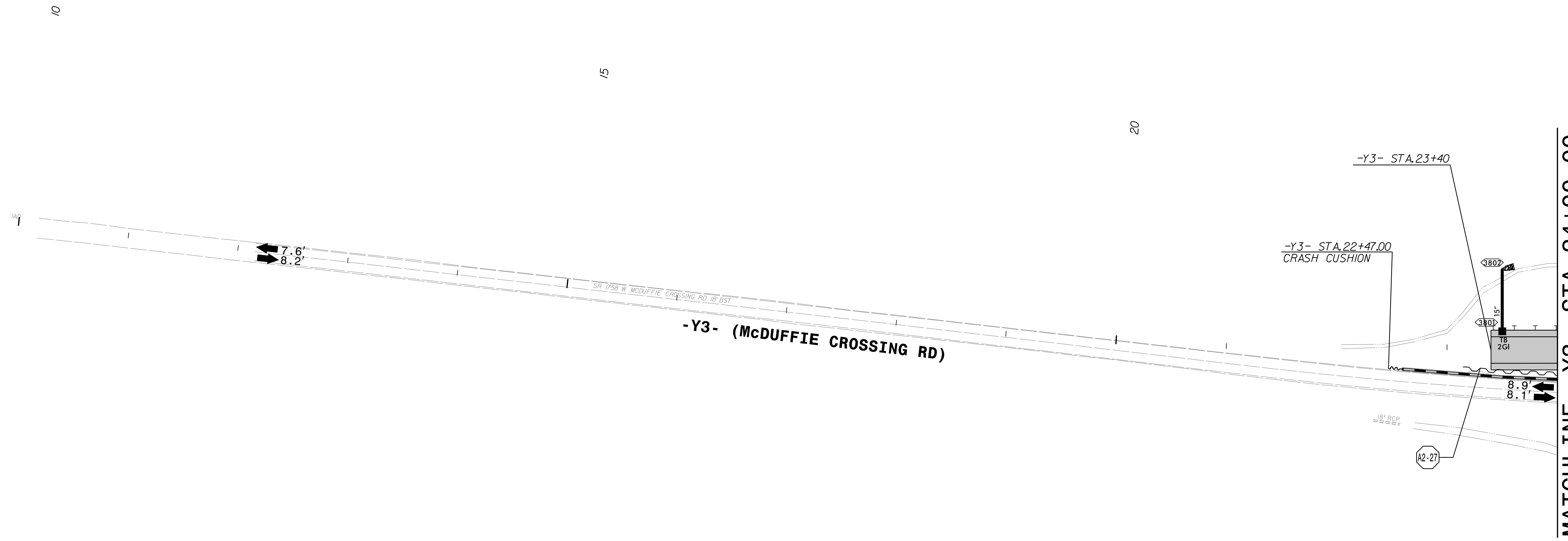
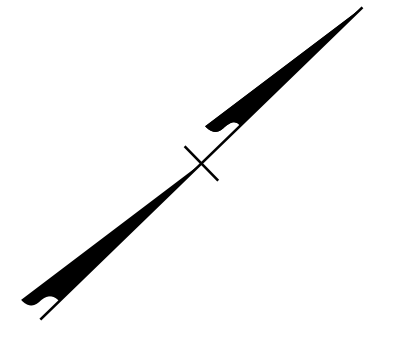

4/12/2022
 X:\Raleigh\20-0629.001 - I-5987A TCP Sec II\05-CAD\I-5987A\TrafficControl\TCP\PSHV\Phase II-I-5987A-TMP_psh155.dgn
 JAdorno

AMT A. MORTON THOMAS AND ASSOCIATES, INC.
 6131 FALLS OF NEUSE ROAD, SUITE 101 • RALEIGH, NC 27609
 (919) 855-9989 • NC LICENSE NO. F-1049
 WWW.AMTENGINEERING.COM

APPROVED: _____
 DATE: 04/12/2022

5/18/2022

**DOCUMENT NOT CONSIDERED FINAL
 UNLESS ALL SIGNATURES COMPLETED**



**TEMPORARY TRAFFIC CONTROL
 PHASE I DETAIL**

PROJ. REFERENCE NO.	SHEET NO.
I-5987A	TMP-156

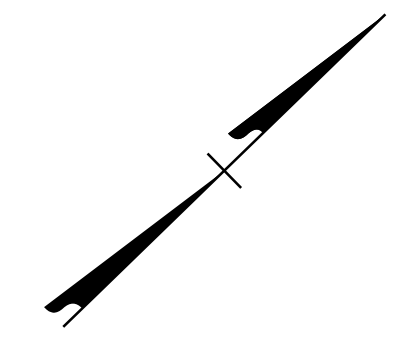

MATCHLINE
-Y3- STA 35+00.00 SEE SHEET TMP-152

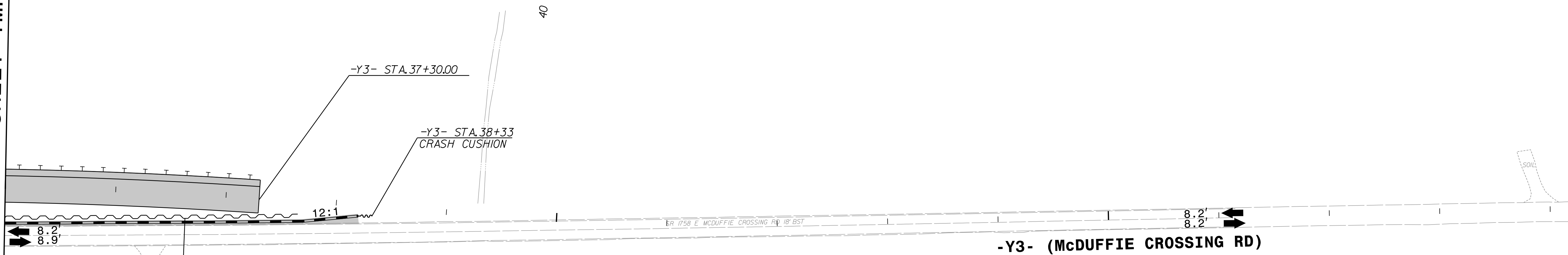

A2-29 QUANTITY = 8185 SQ. FT.
 TEMPORARY SHORING
 FROM -Y3- STA. 31+28, 11.5'
 TO -Y3- STA. 37+66, 11.5'
 (SEE SHEET TMP-2TS7 FOR
 TEMPORARY SHORING NOTES)

4/12/2022
 X:\Raleigh\20-0629.001 - I-5987A TCP Sec IN\05-CAD\I-5987A\TrafficControl\TCP\PSHVPhase IN\5987A-TMP_psh156.dgn
 JAdorno

AMT A. MORTON THOMAS AND ASSOCIATES, INC.
 6131 FALLS OF NEUSE ROAD, SUITE 101 • RALEIGH, NC 27609
 (919) 855-9989 • NC LICENSE NO. F-1049
 WWW.AMTENGINEERING.COM

APPROVED: _____
 DATE: 04/12/2022

5/18/2022

**DOCUMENT NOT CONSIDERED FINAL
 UNLESS ALL SIGNATURES COMPLETED**

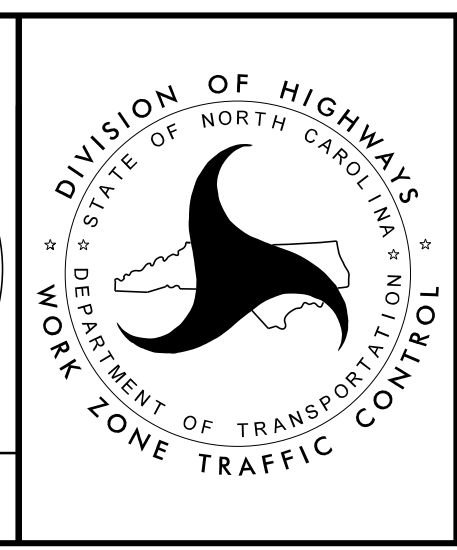

**TEMPORARY TRAFFIC CONTROL
 PHASE I DETAIL**

A2-1 QUANTITY = 8359 SQ. FT.
 TEMPORARY SHORING
 FROM -L- STA. 347+00, 39.0'
 TO -L- STA. 362+00, 39.0'
 (SEE SHEET TMP-2TS5 FOR
 TEMPORARY SHORING NOTES)

MATCHLINE -L- STA 340+00.00 SEE SHEET TMP-49/75
 END I-5987A SECTION 1 - BEGIN I-5987A SECTION 2

MATCHLINE -L- STA 353+00.00 SEE SHEET TMP-158

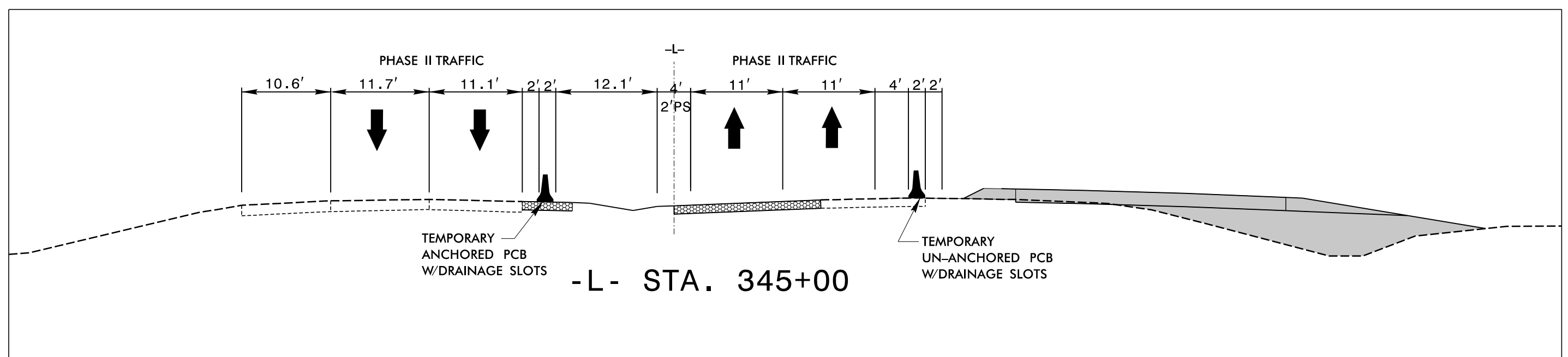
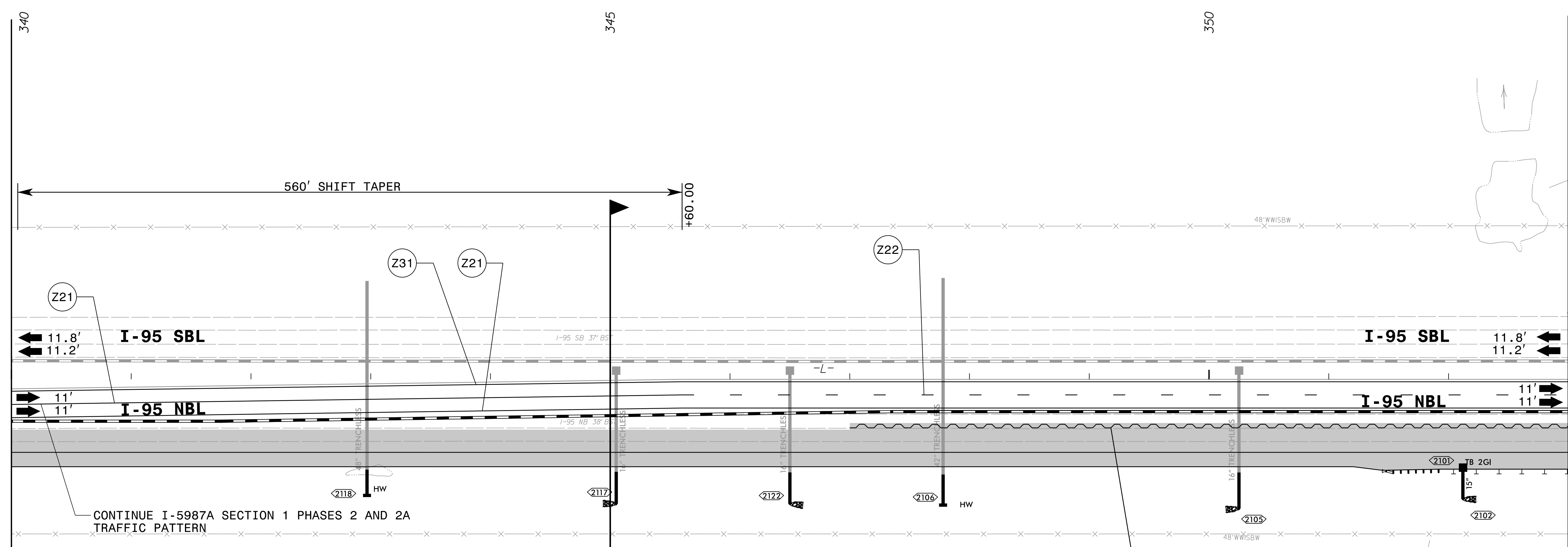

APPROVED: _____
 DATE: 04/12/2022

5/18/2022

**DOCUMENT NOT CONSIDERED FINAL
 UNLESS ALL SIGNATURES COMPLETED**



TEMPORARY TRAFFIC CONTROL
 PHASE II DETAIL

PROJ. REFERENCE NO.	SHEET NO.
I-5987A	TMP-158

A2-1 QUANTITY = 8359 SQ. FT.
 TEMPORARY SHORING
 FROM -L- STA. 347+00, 39.0'
 TO -L- STA. 362+00, 39.0'
 (SEE SHEET TMP-2TS5 FOR
 TEMPORARY SHORING NOTES)

A2-2 QUANTITY = 1062 SQ. FT.
 TEMPORARY SHORING
 FROM -L- STA. 353+69, 34.0'
 TO -L- STA. 354+53, 34.0'
 (SEE SHEET TMP-2TS5 FOR
 TEMPORARY SHORING NOTES)

A2-3 QUANTITY = 1312 SQ. FT.
 TEMPORARY SHORING
 FROM -L- STA. 365+66, 34.0'
 TO -L- STA. 366+77, 34.0'
 (SEE SHEET TMP-2TS5 FOR
 TEMPORARY SHORING NOTES)

A2-4 QUANTITY = 1312 SQ. FT.
 TEMPORARY SHORING
 FROM -L- STA. 365+66, 39.0'
 TO -L- STA. 366+77, 39.0'
 (SEE SHEET TMP-2TS5 FOR
 TEMPORARY SHORING NOTES)

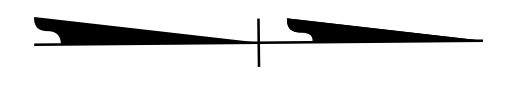

MATCHLINE -L- STA 353+00.00 SEE SHEET 157

MATCHLINE -L- STA 367+00.00 SEE SHEET TMP-159

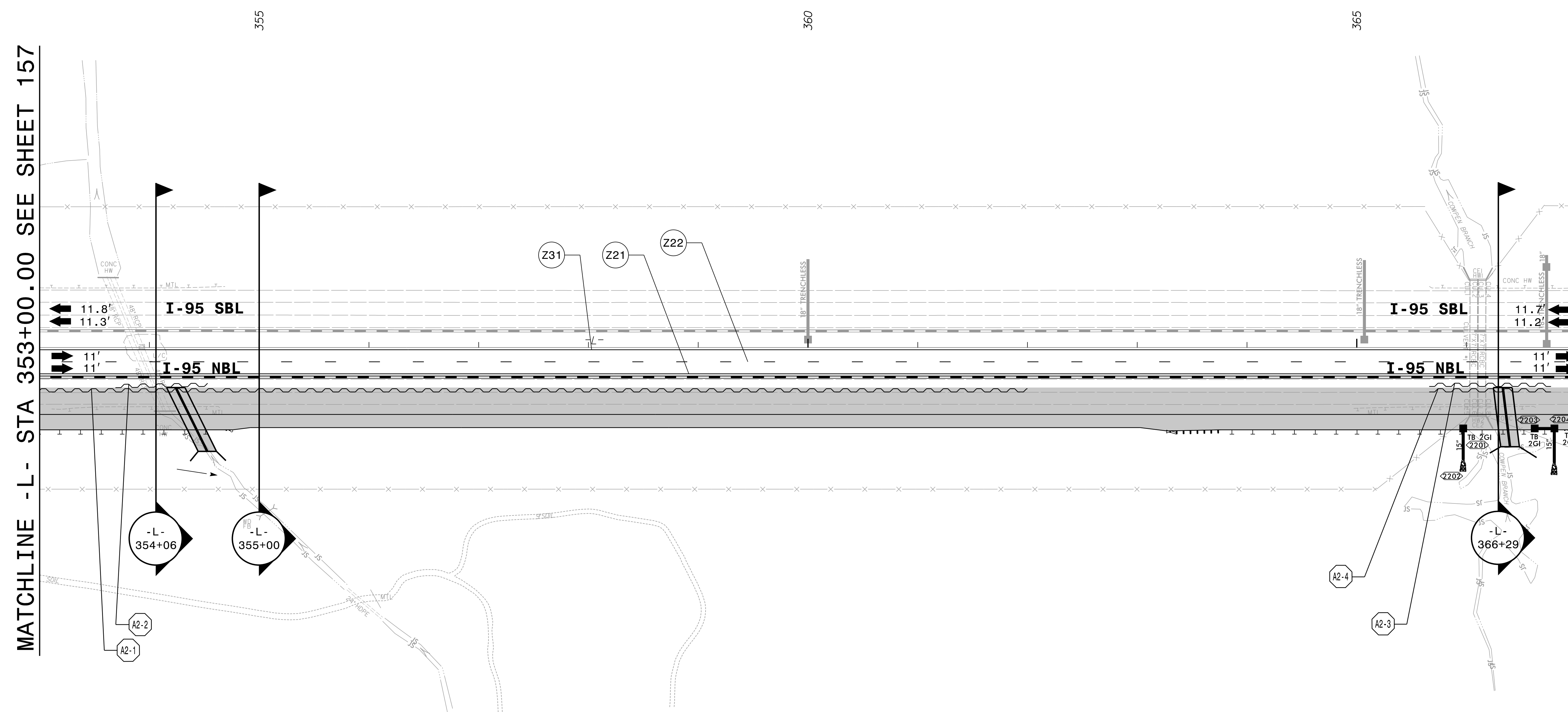

4/12/2022 X:\Raleigh\20-0629.001 - I-5987A TCP Sec II\05-CAD\I-5987A\TrafficControl\CPN\PSHV\Phase 2\I-5987A_TMP_psh158.dgn JAdorno

REFER TO SHEET TMP-158A FOR CUT SECTION(S).



APPROVED: _____
 DATE: 04/12/2022

5/18/2022

**DOCUMENT NOT CONSIDERED FINAL
 UNLESS ALL SIGNATURES COMPLETED**

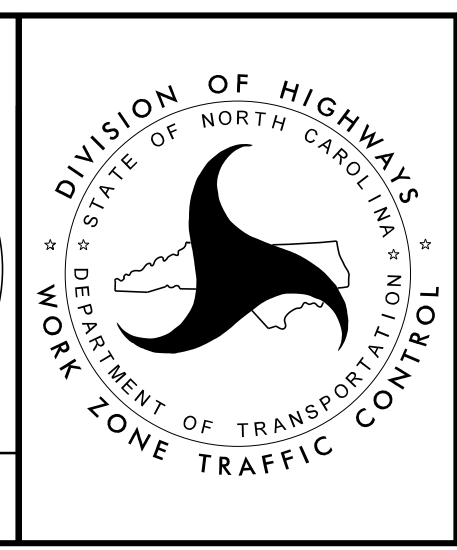

**TEMPORARY TRAFFIC CONTROL
 PHASE II DETAIL**

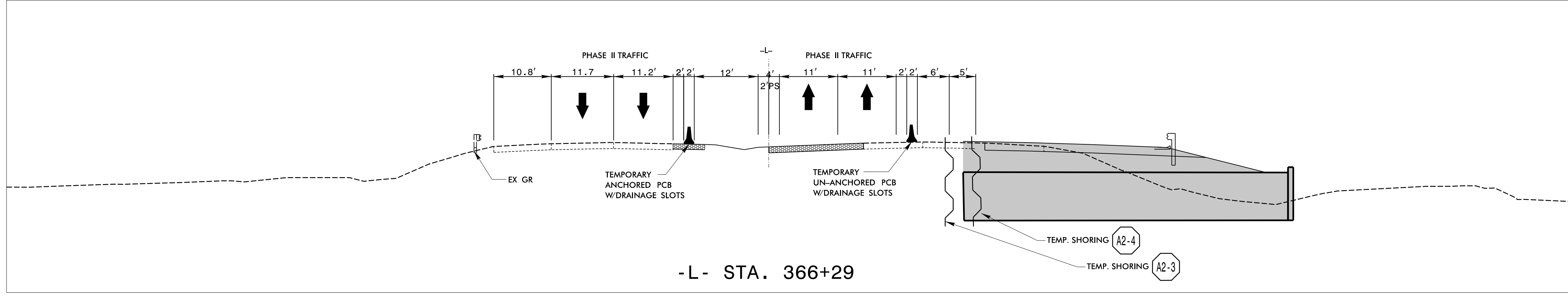
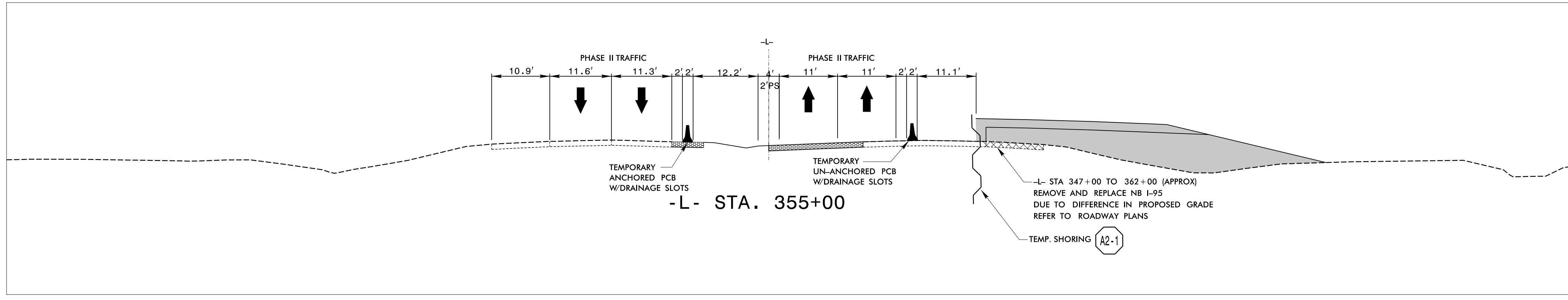
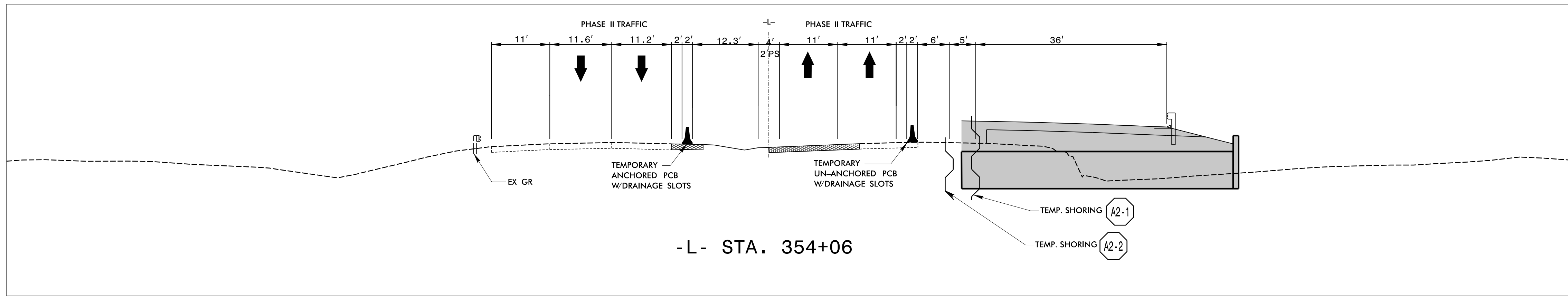

4/12/2022 X:\Raleigh\20-0629.001 - I-5987A TCP Sec II\05-CAD\I-5987A\TrafficControl\TCP\PSHV\Phase 2\I-5987A_TMP_psh158A.dgn JAdorno



APPROVED: _____
 DATE: 04/12/2022

5/18/2022

**DOCUMENT NOT CONSIDERED FINAL
UNLESS ALL SIGNATURES COMPLETED**

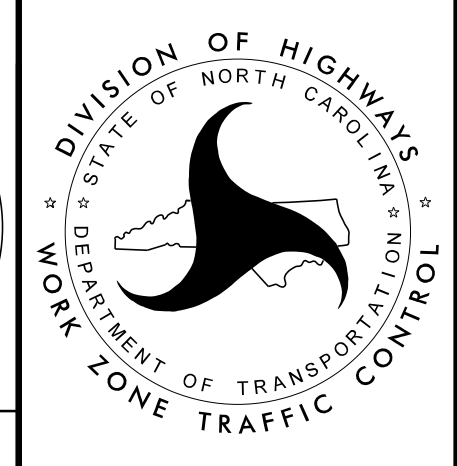
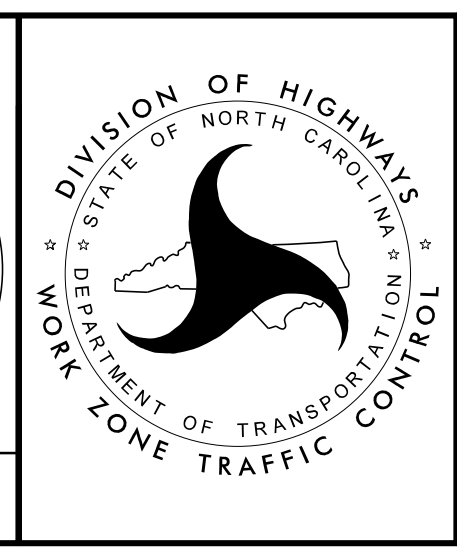

**TEMPORARY TRAFFIC CONTROL
PHASE II
CUT SECTIONS**

PROJ. REFERENCE NO.	SHEET NO.
I-5987A	TMP-159

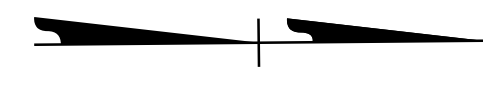

MATCHLINE - L- STA 367+00.00 SEE SHEET TMP-158

MATCHLINE - L- STA 380+00.00 SEE SHEET TMP-160

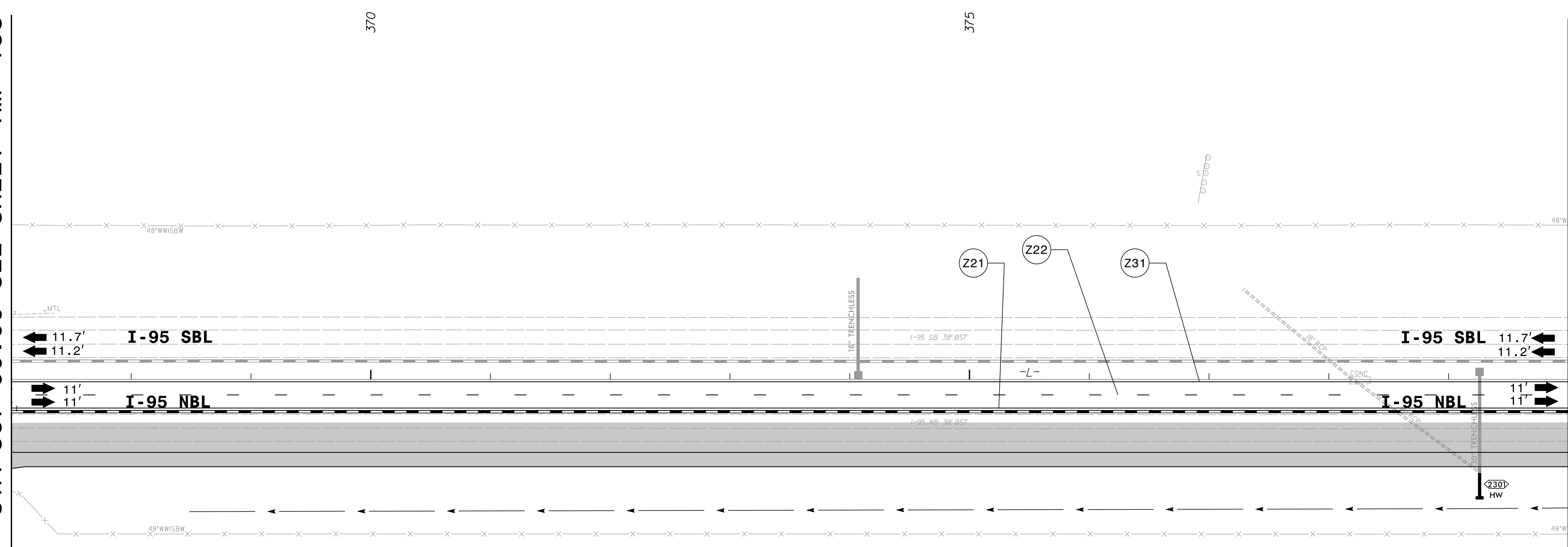

4/12/2022
 X:\Raleigh\20-0629.001 - I-5987A TCP Sec II\05-CAD\I-5987A\TrafficControl\PSHV\Phase 2\I-5987A_TMP_psh159.dgn
 JAdorno

AMT A. MORTON THOMAS AND ASSOCIATES, INC.
 6131 FALLS OF NEUSE ROAD, SUITE 101 • RALEIGH, NC 27609
 (919) 855-9989 • NC LICENSE NO. F-1049
 WWW.AMTEENGINEERING.COM

APPROVED: _____
 DATE: 04/12/2022

5/18/2022

**DOCUMENT NOT CONSIDERED FINAL
 UNLESS ALL SIGNATURES COMPLETED**

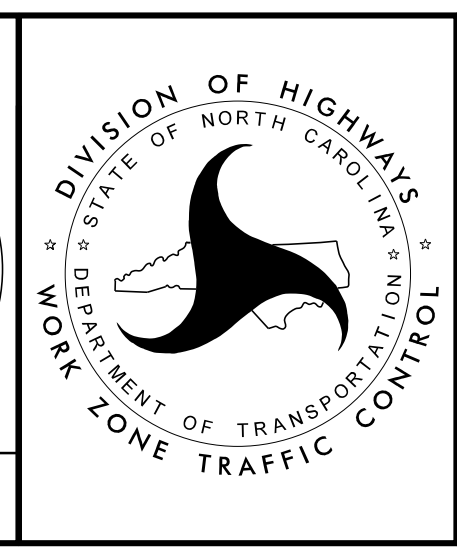

TEMPORARY TRAFFIC CONTROL
 PHASE II DETAIL

A2-5 QUANTITY = 499 SQ. FT.
 TEMPORARY SHORING
 FROM -L- STA. 385+35, 34.0'
 TO -L- STA. 385+96, 34.0'
 (SEE SHEET TMP-2TS5 FOR
 TEMPORARY SHORING NOTES)

A2-6 QUANTITY = 499 SQ. FT.
 TEMPORARY SHORING
 FROM -L- STA. 385+35, 39.0'
 TO -L- STA. 385+96, 39.0'
 (SEE SHEET TMP-2TS5 FOR
 TEMPORARY SHORING NOTES)

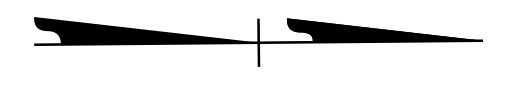

MATCHLINE -L- STA 380+00.00 SEE SHEET TMP-159

MATCHLINE -L- STA 393+00.00 SEE SHEET TMP-161

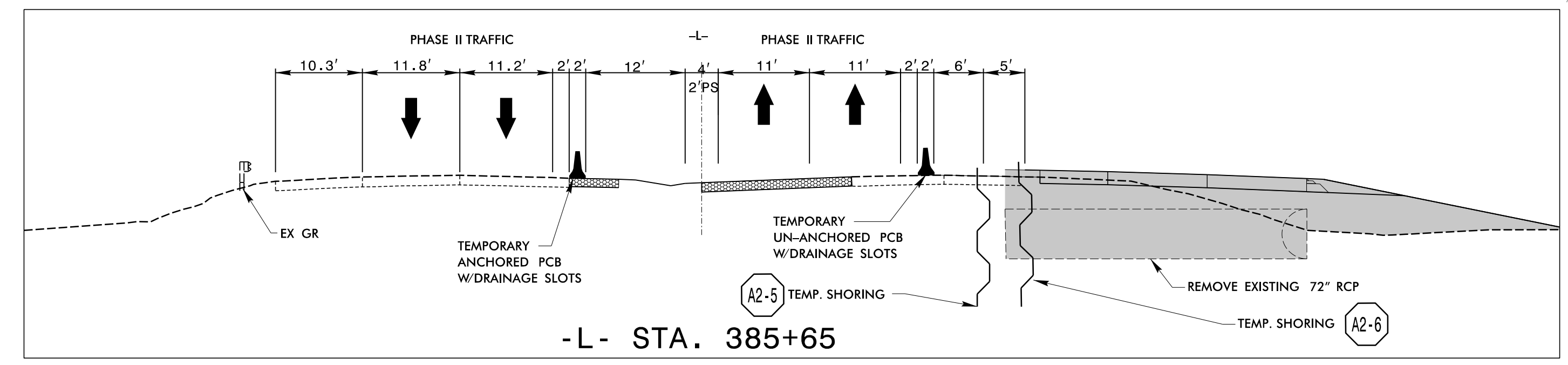
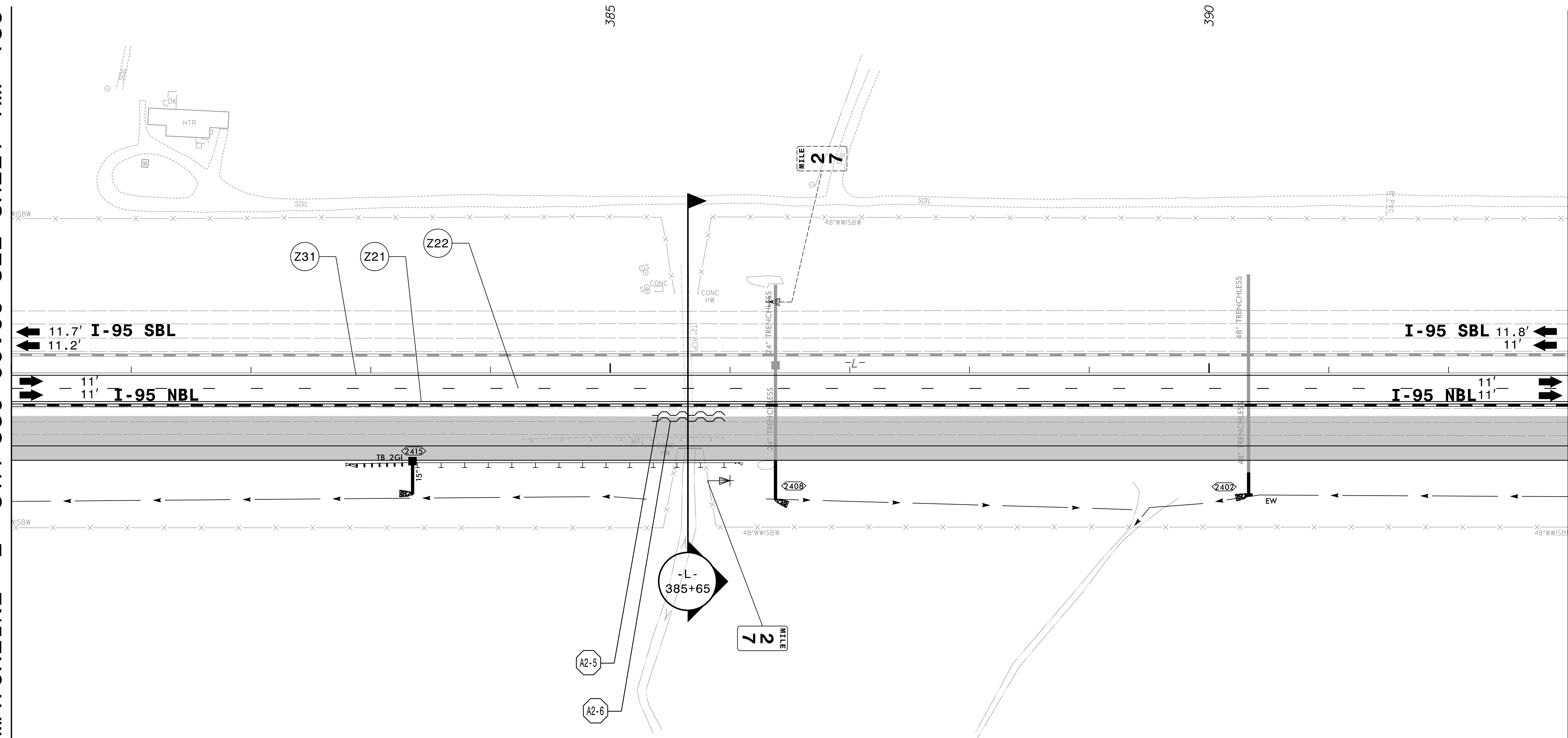

APPROVED: _____
 DATE: 04/12/2022

DAVID A. SHIBATA
 PROFESSIONAL ENGINEER
 SEAL 0482169
 5/18/2022

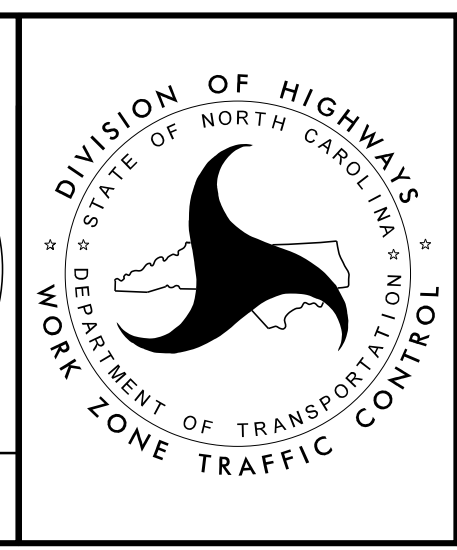

TEMPORARY TRAFFIC CONTROL
PHASE II DETAIL

4/12/2022 X:\Raleigh\20-0629.001 - I-5987A TCP Sec II\05-CAD\I-5987A\TrafficControl\TCP\PSHV\Phase 2\I-5987A_TMP_psh160.dgn JAdorno

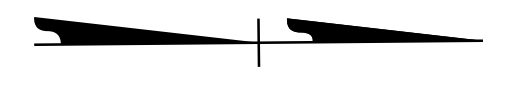

MATCHLINE -L- STA 393+00.00 SEE SHEET TMP-160

MATCHLINE -L- STA 406+00.00 SEE SHEET TMP-162

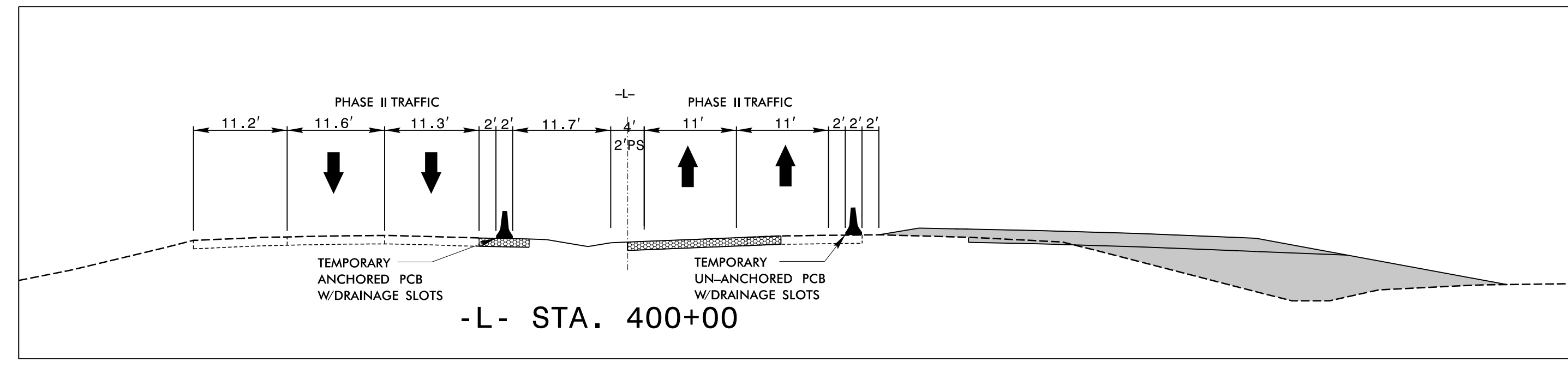
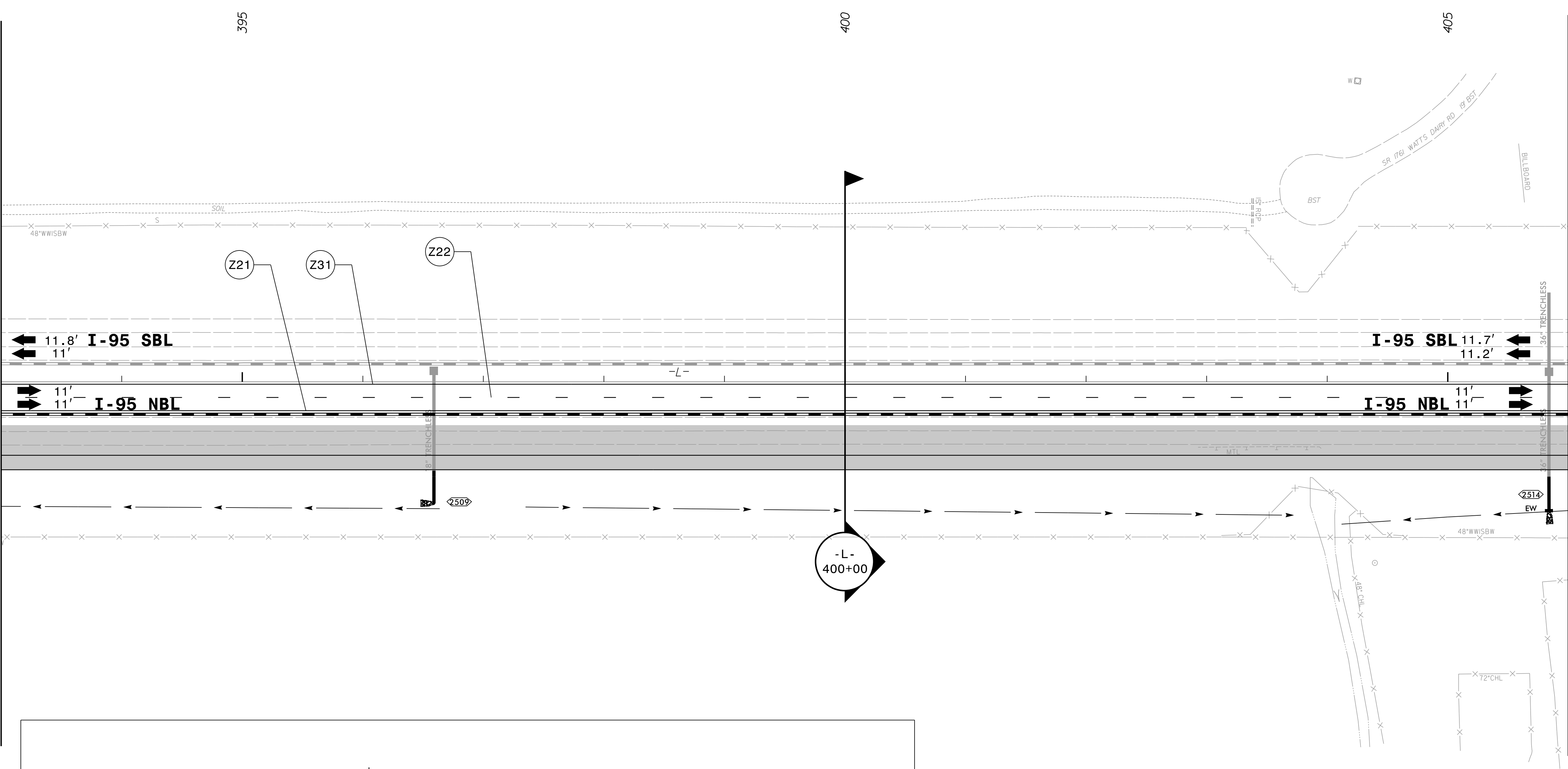

4/12/2022 X:\Raleigh\20-0629.001 - I-5987A TCP Sec II\05-CAD\I-5987A\TrafficControl\CPN\PSHV\Phase 2\I-5987A_TMP_psh161.dgn JAdorno



APPROVED: _____

DATE: 04/12/2022

5/18/2022

DOCUMENT NOT CONSIDERED FINAL UNLESS ALL SIGNATURES COMPLETED

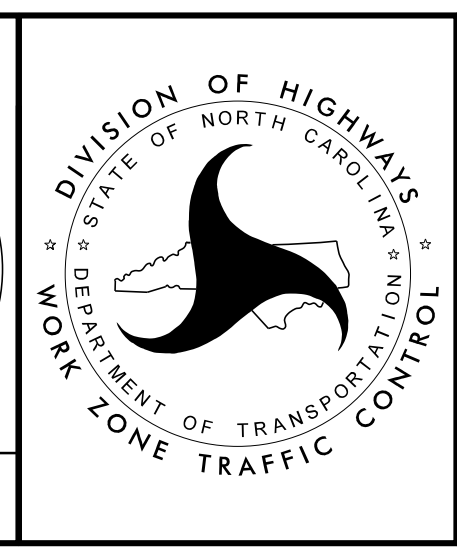

TEMPORARY TRAFFIC CONTROL PHASE II DETAIL

PROJ. REFERENCE NO.	SHEET NO.
I-5987A	TMP-162

A2-7 QUANTITY = 413 SQ. FT.
 TEMPORARY SHORING
 FROM -L- STA. 414+68, 34.0'
 TO -L- STA. 415+22, 34.0'
 (SEE SHEET TMP-2TS5 FOR
 TEMPORARY SHORING NOTES)

A2-8 QUANTITY = 413 SQ. FT.
 TEMPORARY SHORING
 FROM -L- STA. 414+68, 39.0'
 TO -L- STA. 415+22, 39.0'
 (SEE SHEET TMP-2TS5 FOR
 TEMPORARY SHORING NOTES)

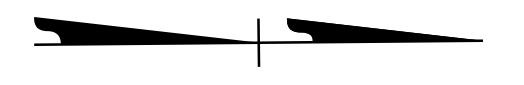

MATCHLINE -L- STA 406+00.00 SEE SHEET TMP-161

MATCHLINE -L- STA 419+00.00 SEE SHEET TMP-163

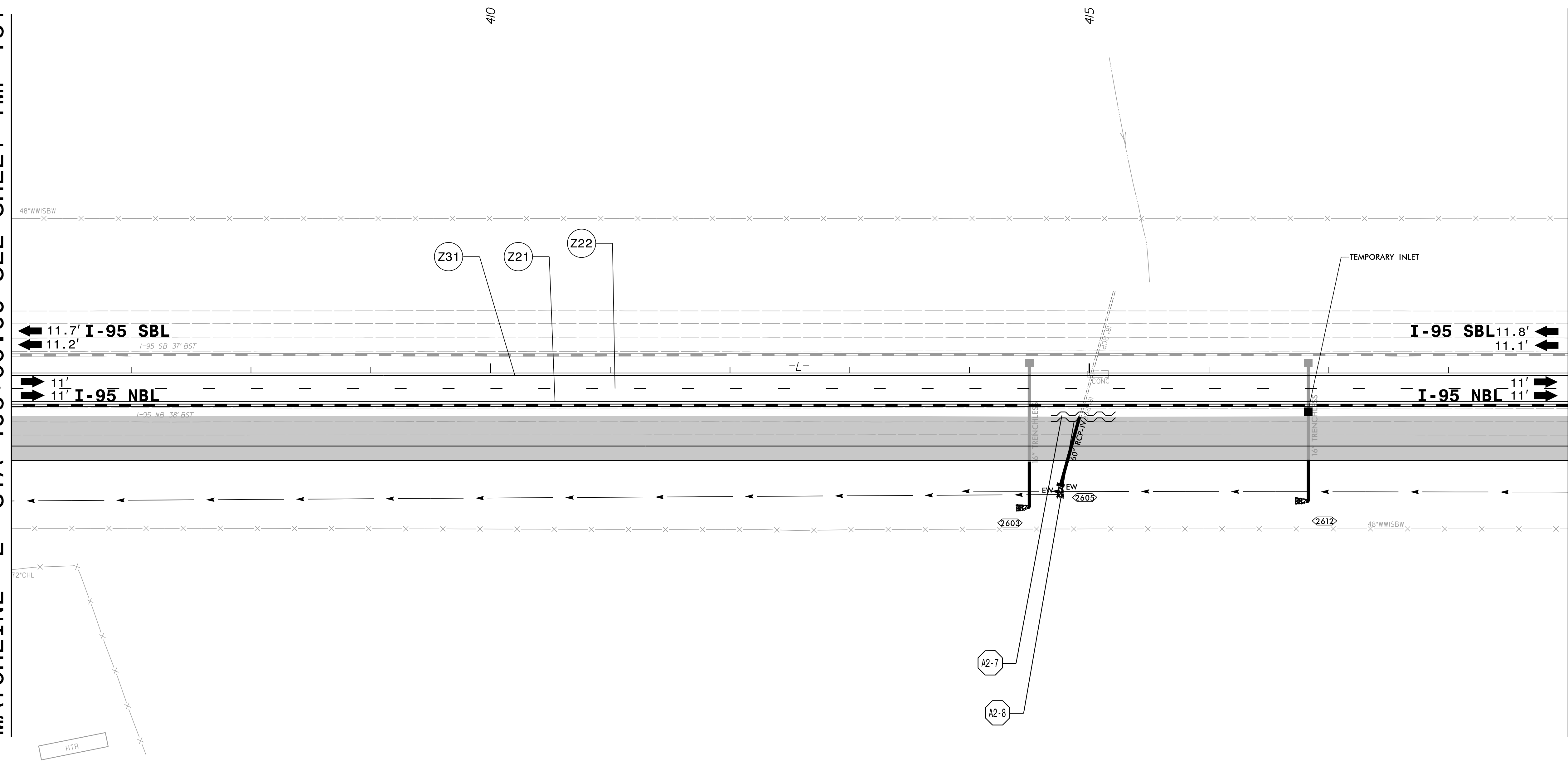

4/12/2022 X:\Raleigh\20-0629.001 - I-5987A TCP Sec II\05-CAD\I-5987A\TrafficControl\TCP\PSHV\Phase 2\I-5987A_TMP_psh62.dgn JAdorno

AMT A. MORTON THOMAS AND ASSOCIATES, INC.
 6131 FALLS OF NEUSE ROAD, SUITE 101 • RALEIGH, NC 27609
 (919) 855-9989 • NC LICENSE NO. F-1049
 WWW.AMTENGINEERING.COM

APPROVED: _____
 DATE: 04/12/2022

5/18/2022

**DOCUMENT NOT CONSIDERED FINAL
 UNLESS ALL SIGNATURES COMPLETED**

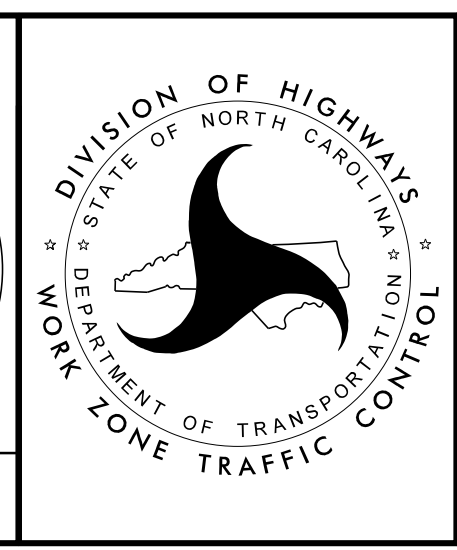

**TEMPORARY TRAFFIC CONTROL
 PHASE II DETAIL**

A2-9 QUANTITY = 352 SQ. FT.
 TEMPORARY SHORING
 FROM -L- STA. 419+29, 34.0'
 TO -L- STA. 419+81, 34.0'
 (SEE SHEET TMP-2TS6 FOR
 TEMPORARY SHORING NOTES)

A2-10 QUANTITY = 352 SQ. FT.
 TEMPORARY SHORING
 FROM -L- STA. 419+29, 39.0'
 TO -L- STA. 419+81, 39.0'
 (SEE SHEET TMP-2TS6 FOR
 TEMPORARY SHORING NOTES)

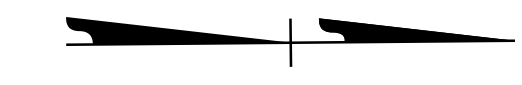

MATCHLINE -L- STA 419+00.00 SEE SHEET TMP-162

MATCHLINE -L- STA 432+00.00 SEE SHEET TMP-164

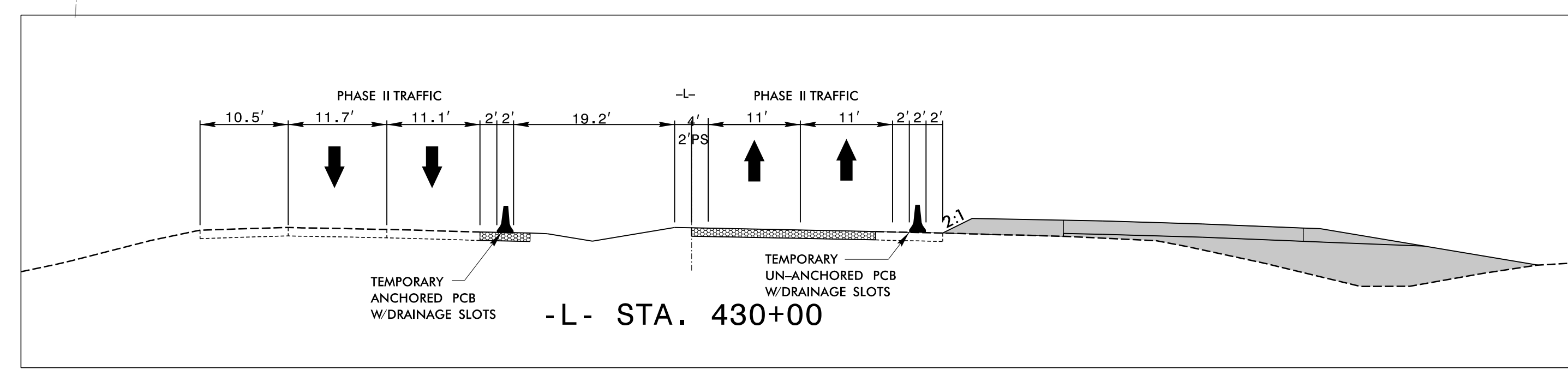
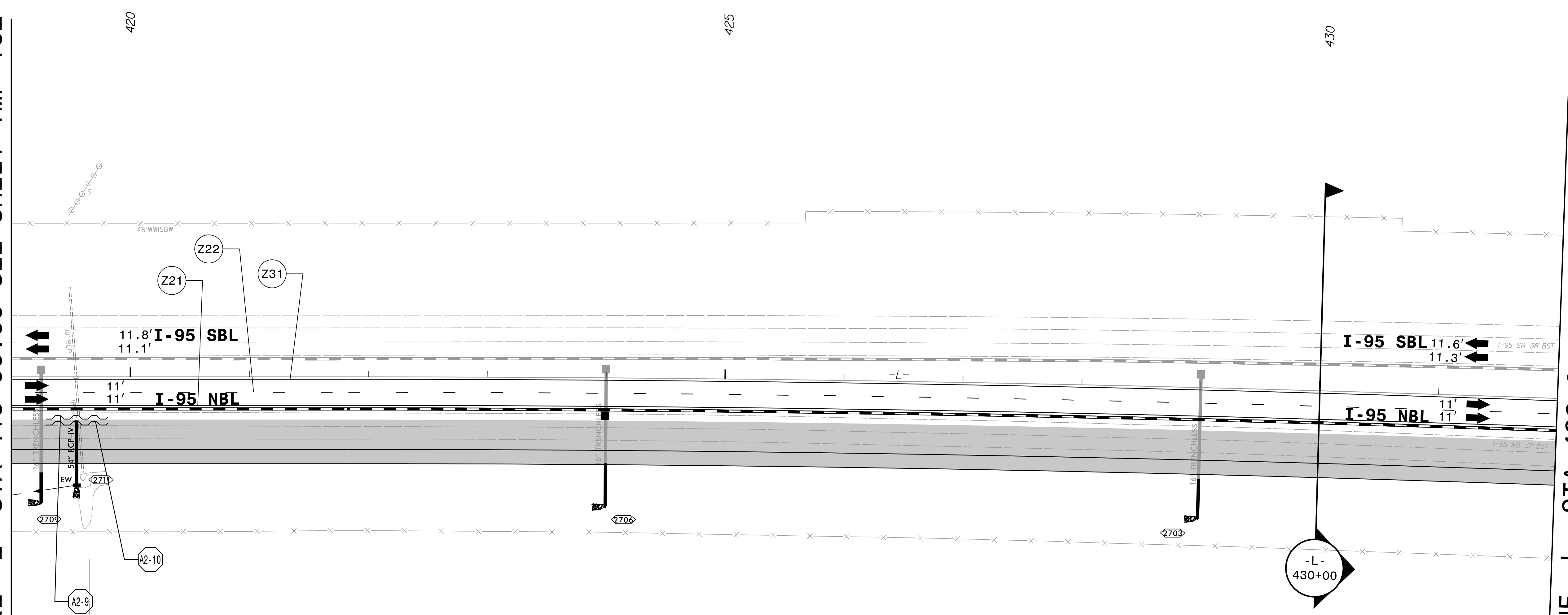

APPROVED: _____
 DATE: 04/12/2022

DAVID A. SHIBATA
 PROFESSIONAL ENGINEER
 SEAL NO. 48269
 5/18/2022

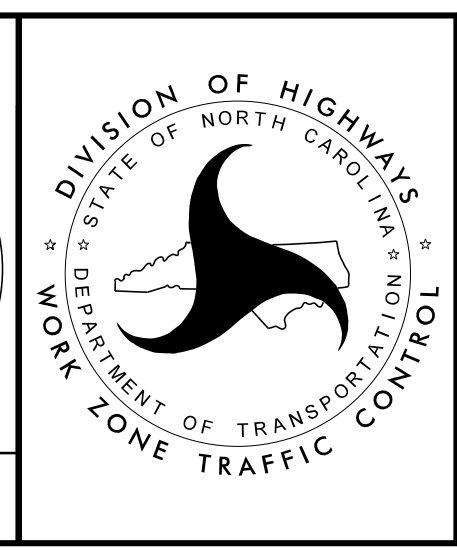

**TEMPORARY TRAFFIC CONTROL
 PHASE II DETAIL**

A2-11 QUANTITY = 388 SQ. FT.
 TEMPORARY SHORING
 FROM -L- STA. 437+43, 34.0'
 TO -L- STA. 437+98, 34.0'
 (SEE SHEET TMP-2TS6 FOR
 TEMPORARY SHORING NOTES)

A2-12 QUANTITY = 388 SQ. FT.
 TEMPORARY SHORING
 FROM -L- STA. 437+43, 39.0'
 TO -L- STA. 437+98, 39.0'
 (SEE SHEET TMP-2TS6 FOR
 TEMPORARY SHORING NOTES)

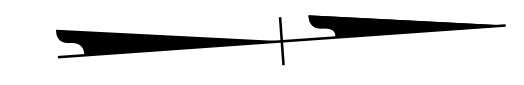

MATCHLINE -L- STA 432+00.00 SEE SHEET TMP-163

MATCHLINE -L- STA 445+00.00 SEE SHEET TMP-165

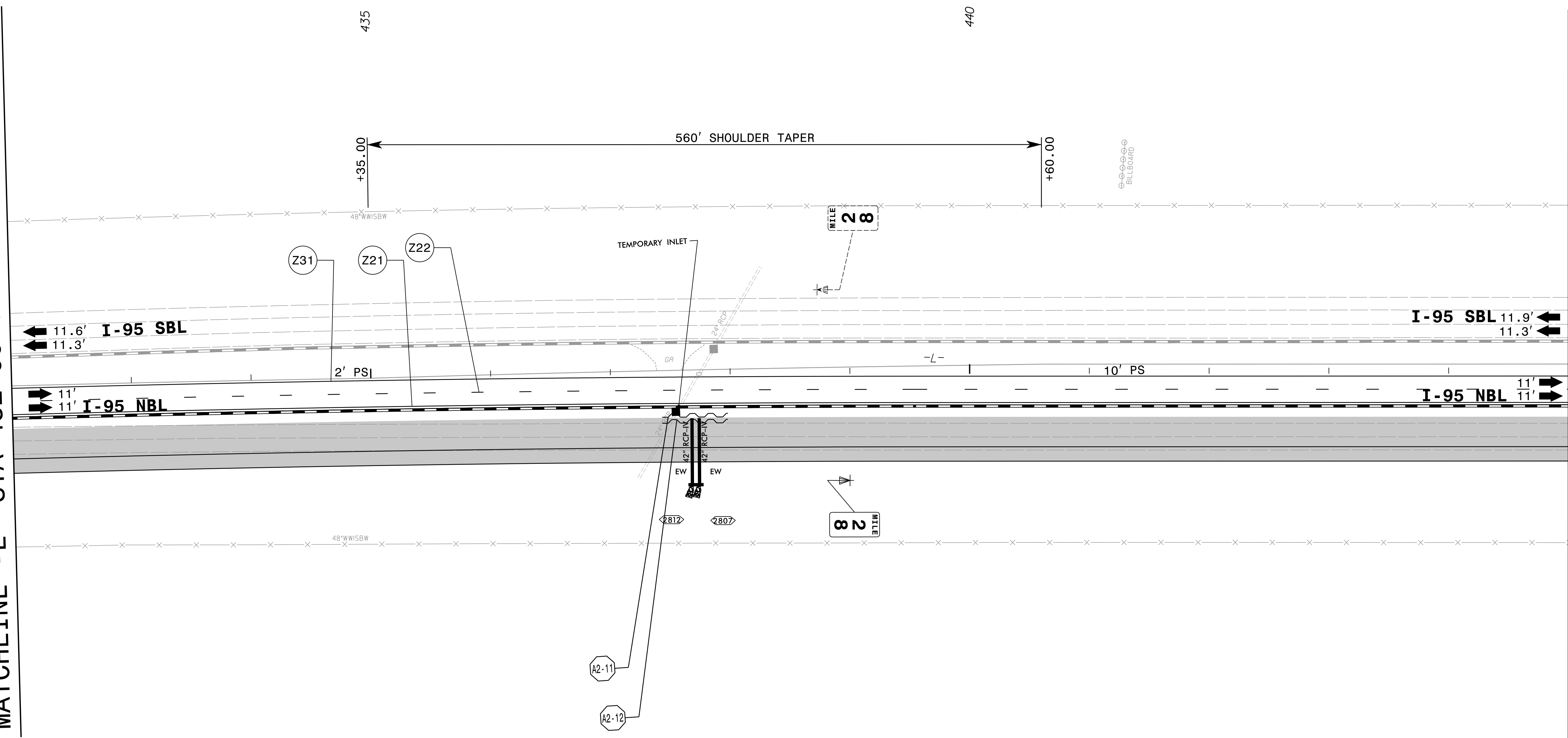

4/12/2022 X:\Raleigh\20-0629.001 - I-5987A TCP Sec IN\05-CAD\I-5987A\TrafficControl\TCP\PSHV\Phase 2\I-5987A_TMP_psh64.dgn JAdorno

AMT A. MORTON THOMAS AND ASSOCIATES, INC.
 6131 FALLS OF NEUSE ROAD, SUITE 101 • RALEIGH, NC 27609
 (919) 855-9989 • NC LICENSE NO. F-1049
 WWW.AMTENGINEERING.COM

APPROVED: _____
 DATE: 04/12/2022

5/18/2022

**DOCUMENT NOT CONSIDERED FINAL
 UNLESS ALL SIGNATURES COMPLETED**

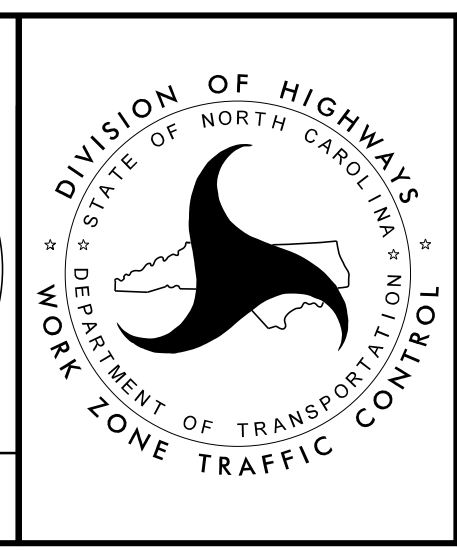

**TEMPORARY TRAFFIC CONTROL
 PHASE II DETAIL**

A2-13 QUANTITY = 933 SQ. FT.
 TEMPORARY SHORING
 FROM -L- STA. 454+26, 34.0'
 TO -L- STA. 455+10, 34.0'
 (SEE SHEET TMP-2TS6 FOR
 TEMPORARY SHORING NOTES)

A2-14 QUANTITY = 933 SQ. FT.
 TEMPORARY SHORING
 FROM -L- STA. 454+26, 39.0'
 TO -L- STA. 455+10, 39.0'
 (SEE SHEET TMP-2TS6 FOR
 TEMPORARY SHORING NOTES)

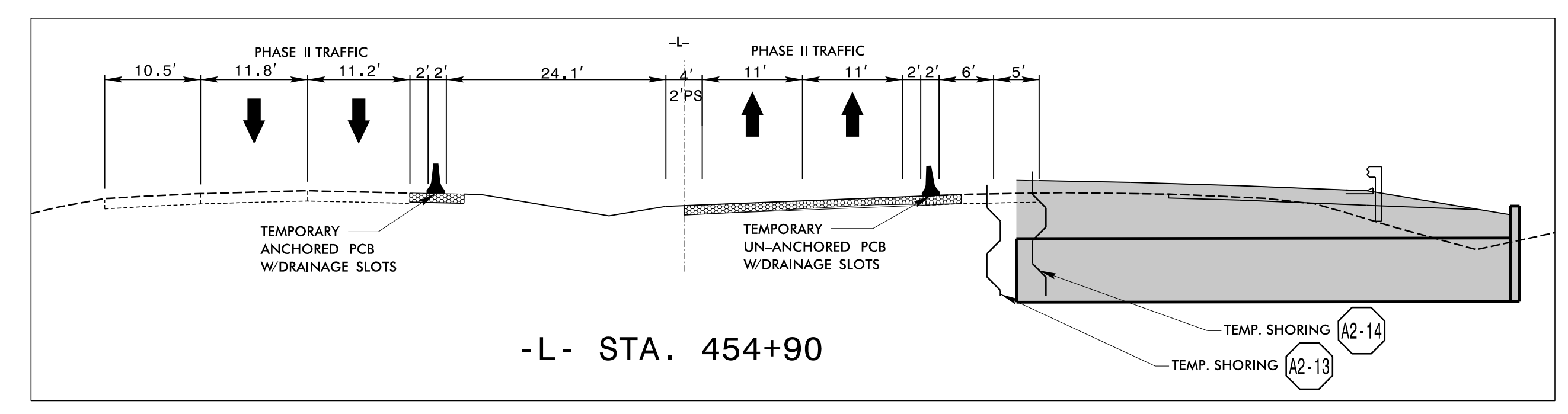

MATCHLINE -L- STA 445+00.00 SEE SHEET TMP-164

MATCHLINE -L- STA 458+00.00 SEE SHEET TMP-166

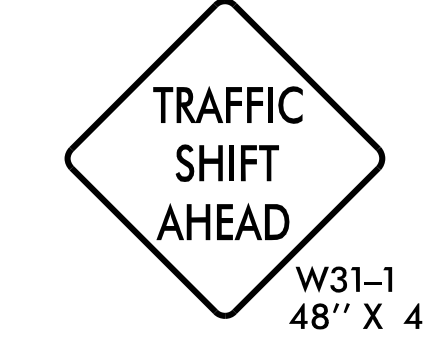
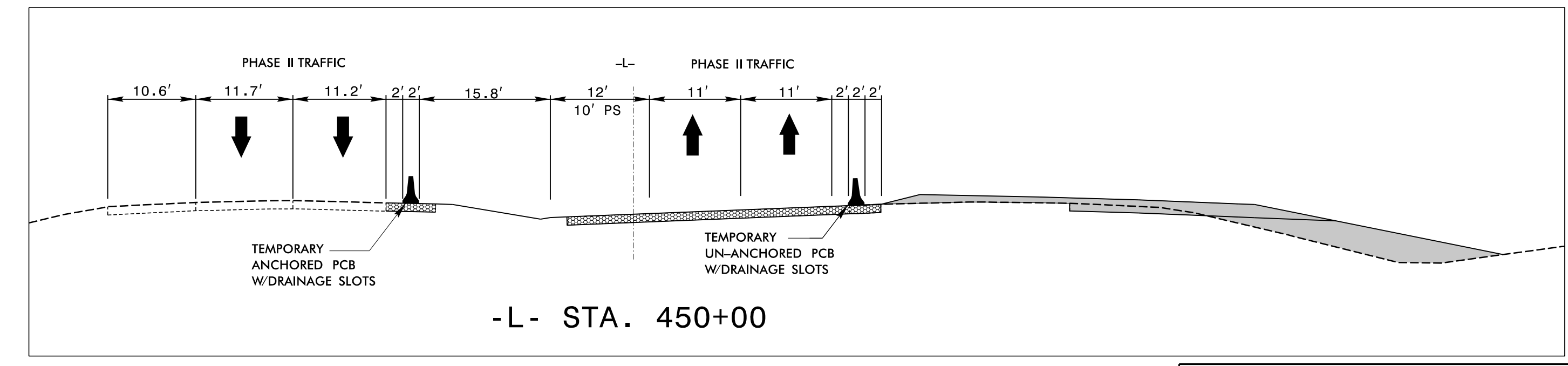
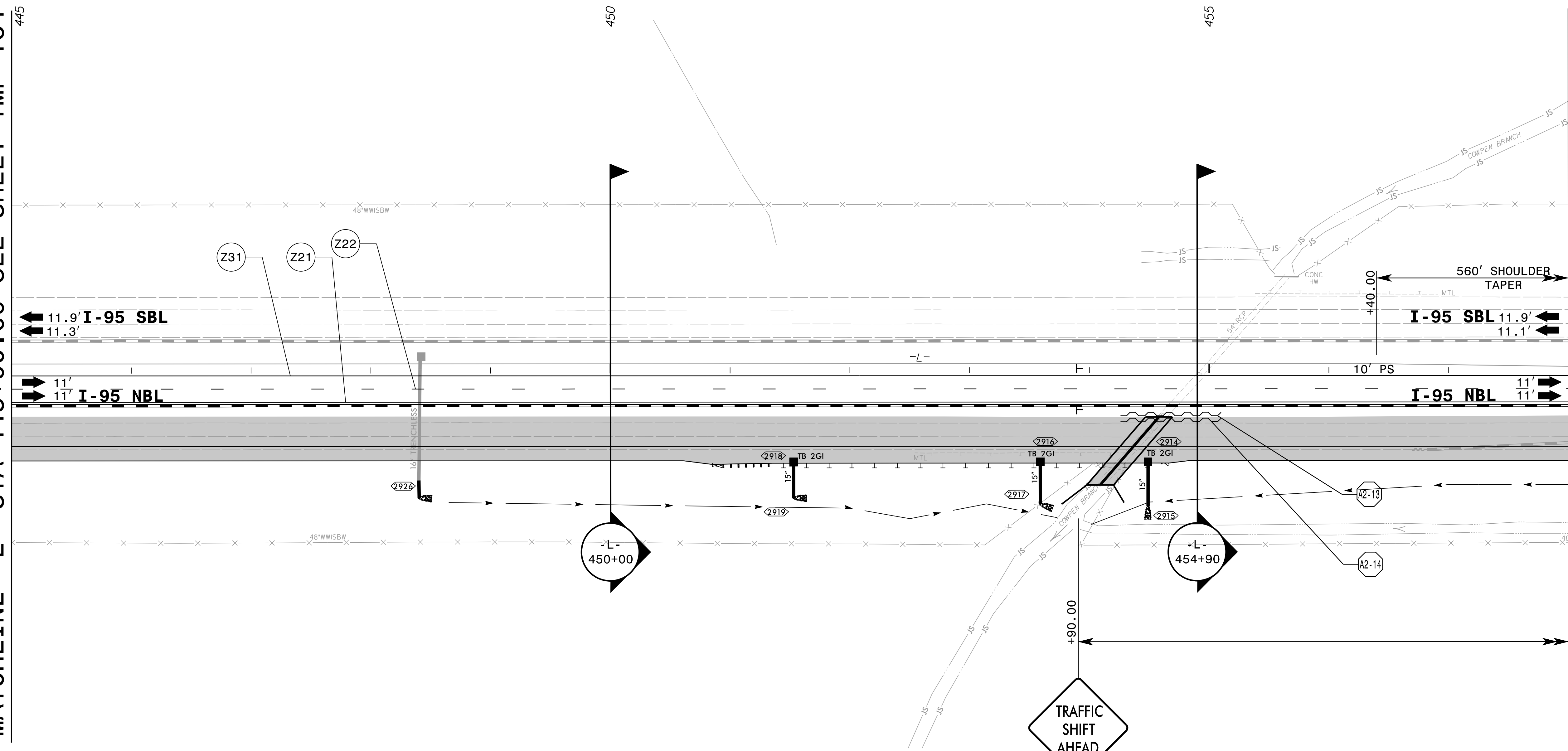

APPROVED: _____
 DATE: 04/12/2022
 5/18/2022
**DOCUMENT NOT CONSIDERED FINAL
 UNLESS ALL SIGNATURES COMPLETED**

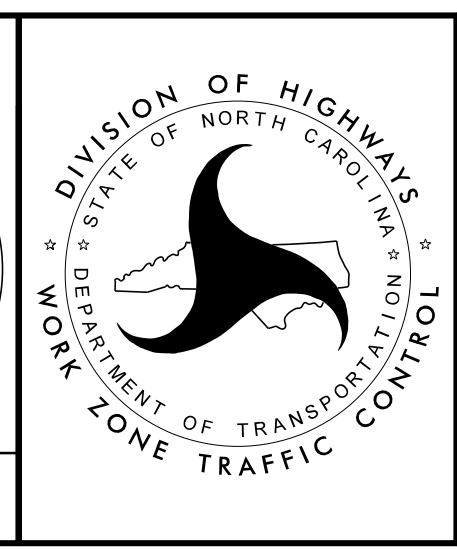

**TEMPORARY TRAFFIC CONTROL
 PHASE II DETAIL**

4/12/2022 X:\Raleigh\20-0629.001 - I-5987A TCP Sec II\05-CAD\I-5987A\TrafficControl\CPN\PSHV\Phase 2\I-5987A_TMP_psh65.dgn JAdorno

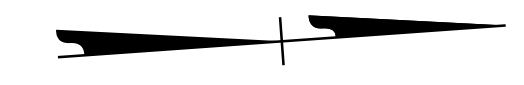

MATCHLINE -L- STA 458+00.00 SEE SHEET TMP-165

MATCHLINE -L- STA 472+00.00 SEE SHEET TMP-167

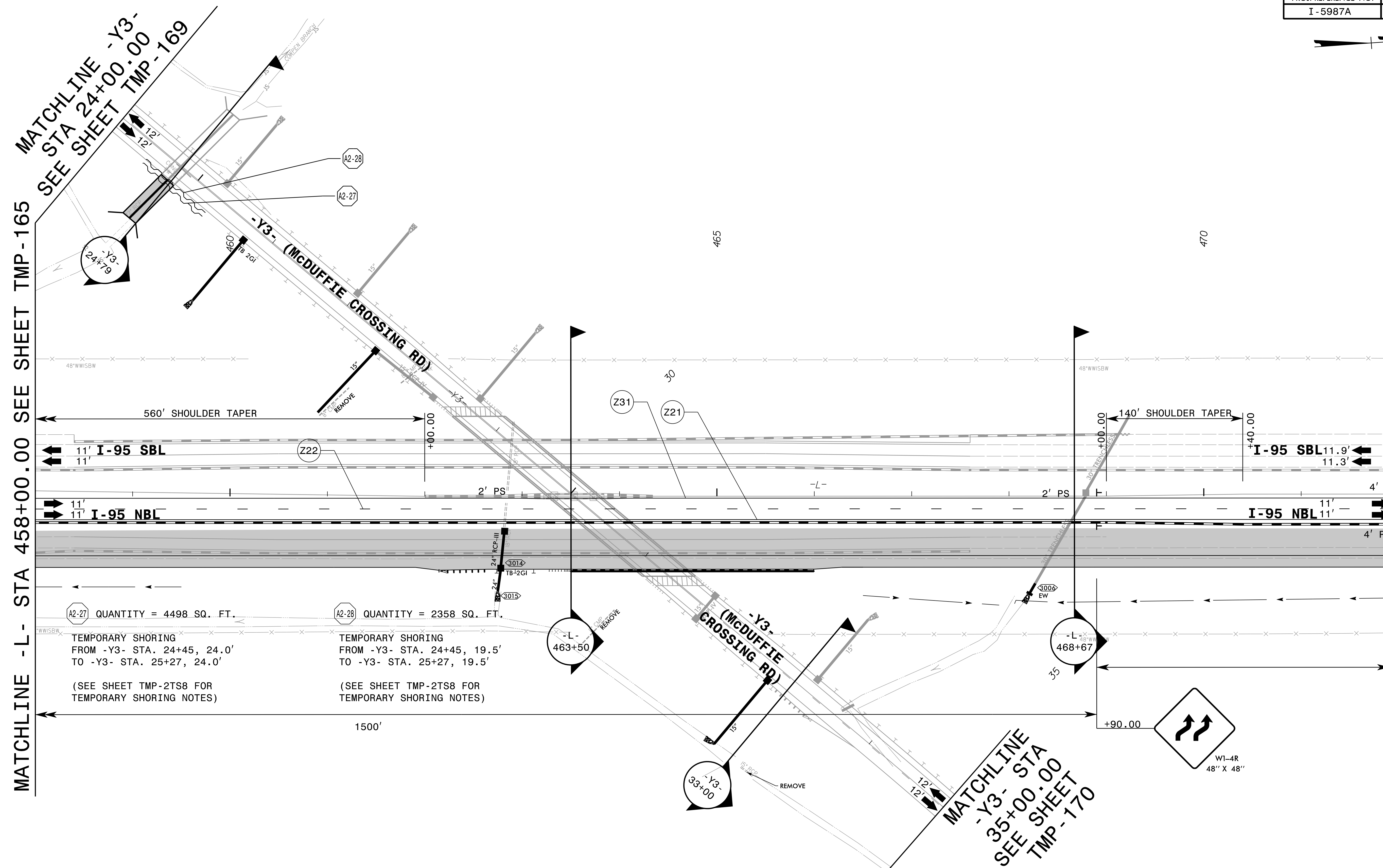

A2-27 QUANTITY = 4498 SQ. FT.
 TEMPORARY SHORING
 FROM -Y3- STA. 24+45, 24.0'
 TO -Y3- STA. 25+27, 24.0'
 (SEE SHEET TMP-2TS8 FOR
 TEMPORARY SHORING NOTES)

A2-28 QUANTITY = 2358 SQ. FT.
 TEMPORARY SHORING
 FROM -Y3- STA. 24+45, 19.5'
 TO -Y3- STA. 25+27, 19.5'
 (SEE SHEET TMP-2TS8 FOR
 TEMPORARY SHORING NOTES)

APPROVED: _____
 DATE: 04/12/2022

5/18/2022

**DOCUMENT NOT CONSIDERED FINAL
 UNLESS ALL SIGNATURES COMPLETED**

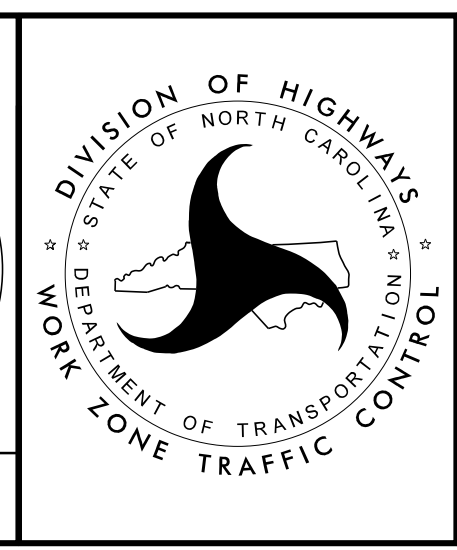

TEMPORARY TRAFFIC CONTROL
PHASE II DETAIL

REFER TO SHEET TMP-166A FOR CUT SECTION(S).

A. MORTON THOMAS AND ASSOCIATES, INC.
 6131 FALLS OF NEUSE ROAD, SUITE 101 • RALEIGH, NC 27609
 (919) 855-9989 • NC LICENSE NO. F-10493
 WWW.AMTENGINEERING.COM

4/12/2022 X:\Raleigh\20-0629.001 - I-5987A TCP Sec II\05-CAD\I-5987A\TrafficControl\TCP\PSHV\Phase 2\I-5987A_TMP_psh166.dgn JAdorno

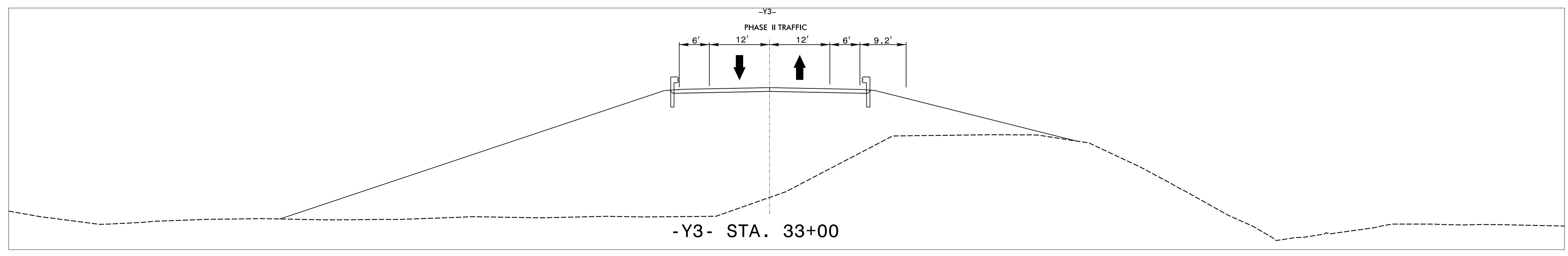
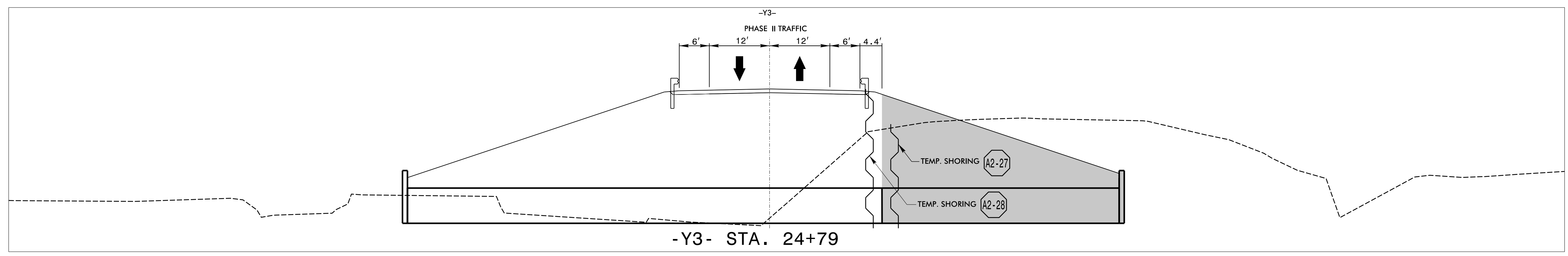
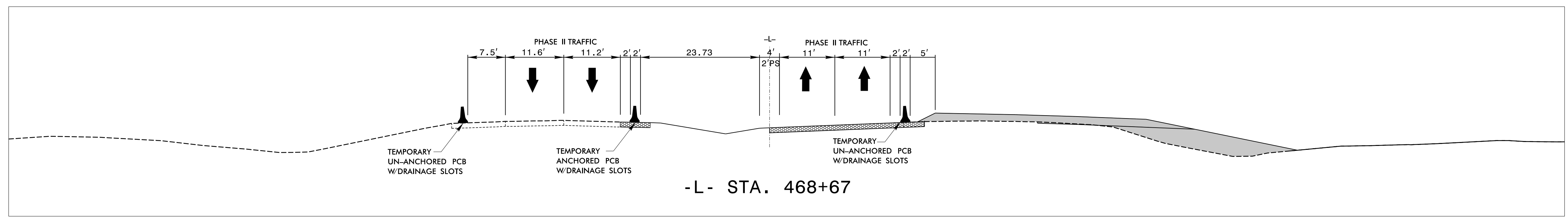
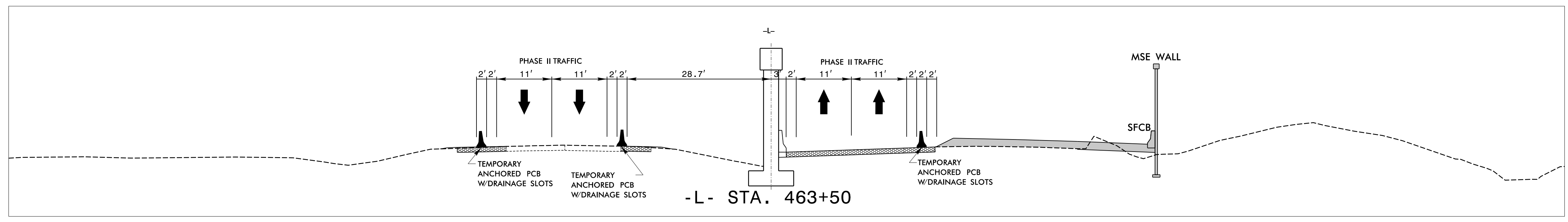

4/12/2022
 X:\Raleigh\20-0629.001 - I-5987A TCP Sec II\05-CAD\I-5987A\TrafficControl\TCP\PSHV\Phase 2\I-5987A_TMP_psh166A.dgn
 JAdorno



APPROVED: _____

DATE: 04/12/2022

5/18/2022

**DOCUMENT NOT CONSIDERED FINAL
UNLESS ALL SIGNATURES COMPLETED**

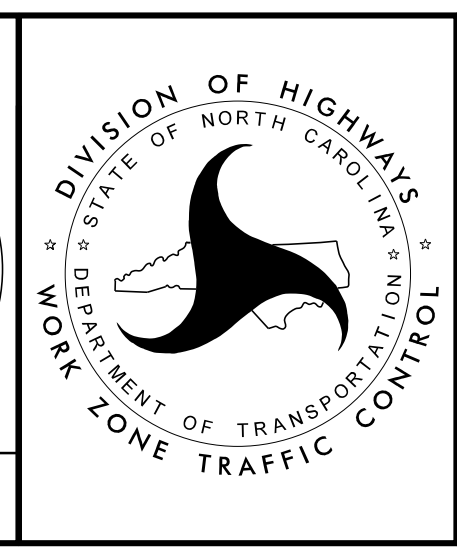

TEMPORARY TRAFFIC CONTROL
PHASE II
CUT SECTIONS

MATCHLINE -L- STA 472+00.00 SEE SHEET TMP-166

MATCHLINE -L- STA 486+00.00 SEE SHEET TMP-168

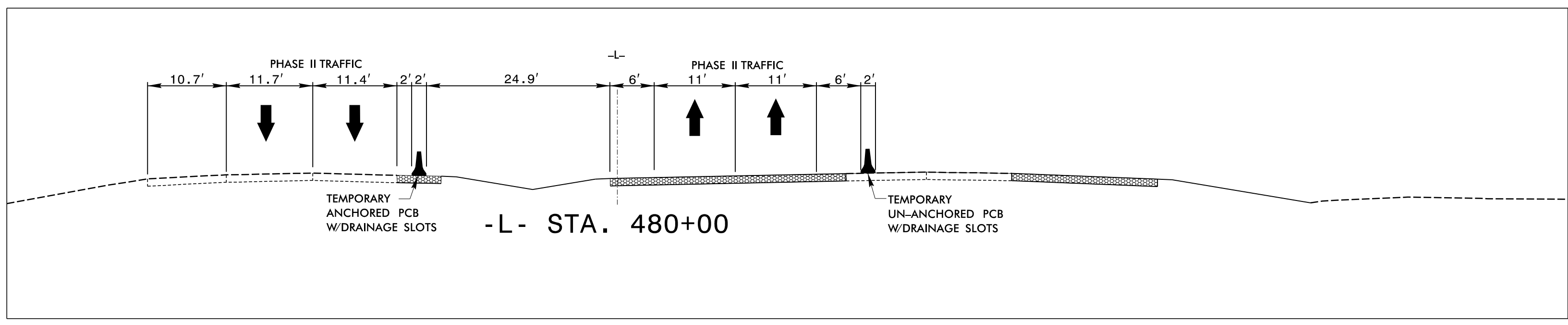
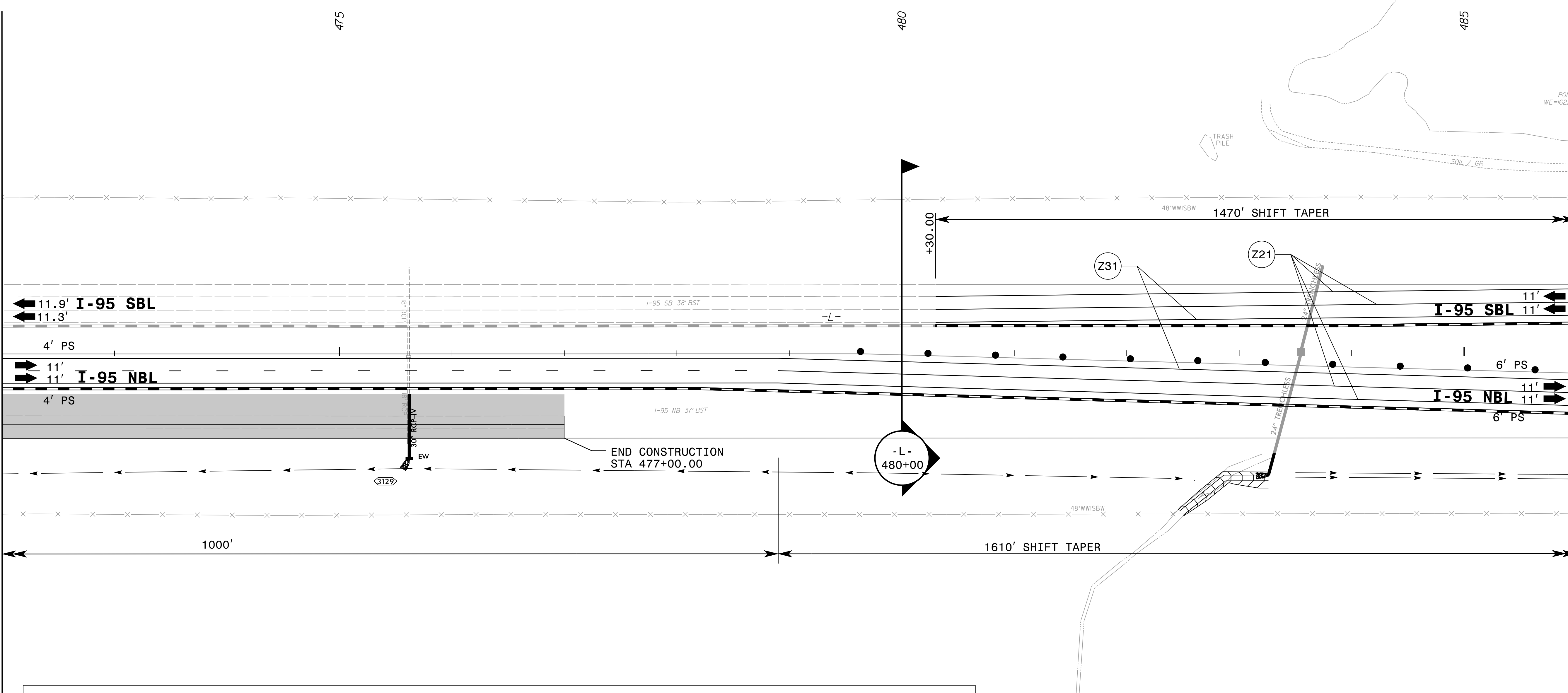

4/5/2022 X:\Raleigh\20-0629.001 - I-5987A TCP Sec II\05-CAD\I-5987A\TrafficControl\TCP\PSHV\Phase 2\I-5987A_TMP_psh167.dgn JAdorno

APPROVED: _____
 DATE: 04/12/2022

5/18/2022

**DOCUMENT NOT CONSIDERED FINAL
 UNLESS ALL SIGNATURES COMPLETED**

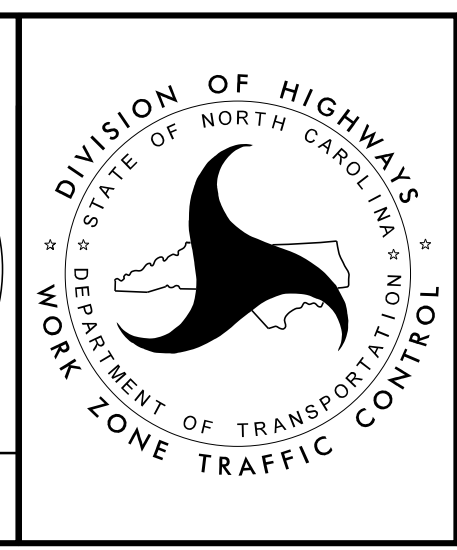

TEMPORARY TRAFFIC CONTROL
PHASE II DETAIL

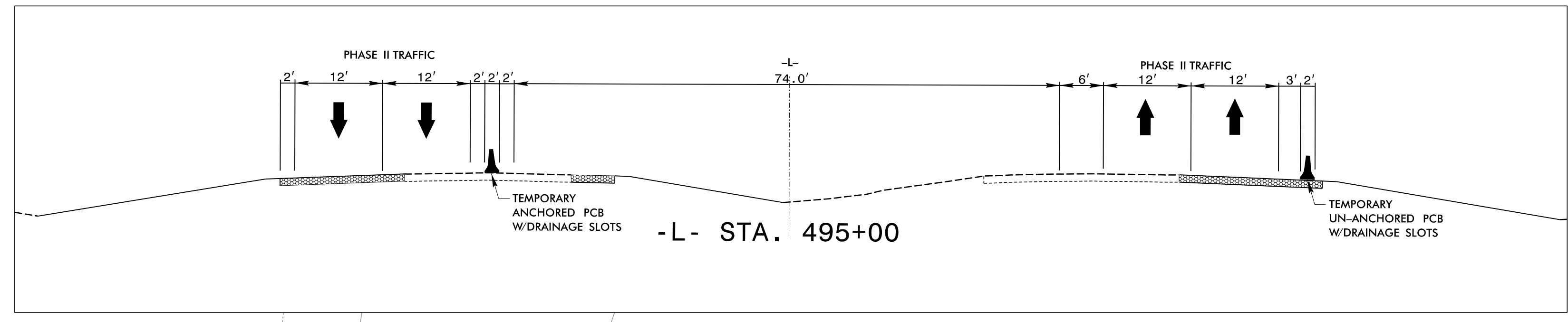

MATCHLINE -L- STA 486+00.00 SEE SHEET TMP-167

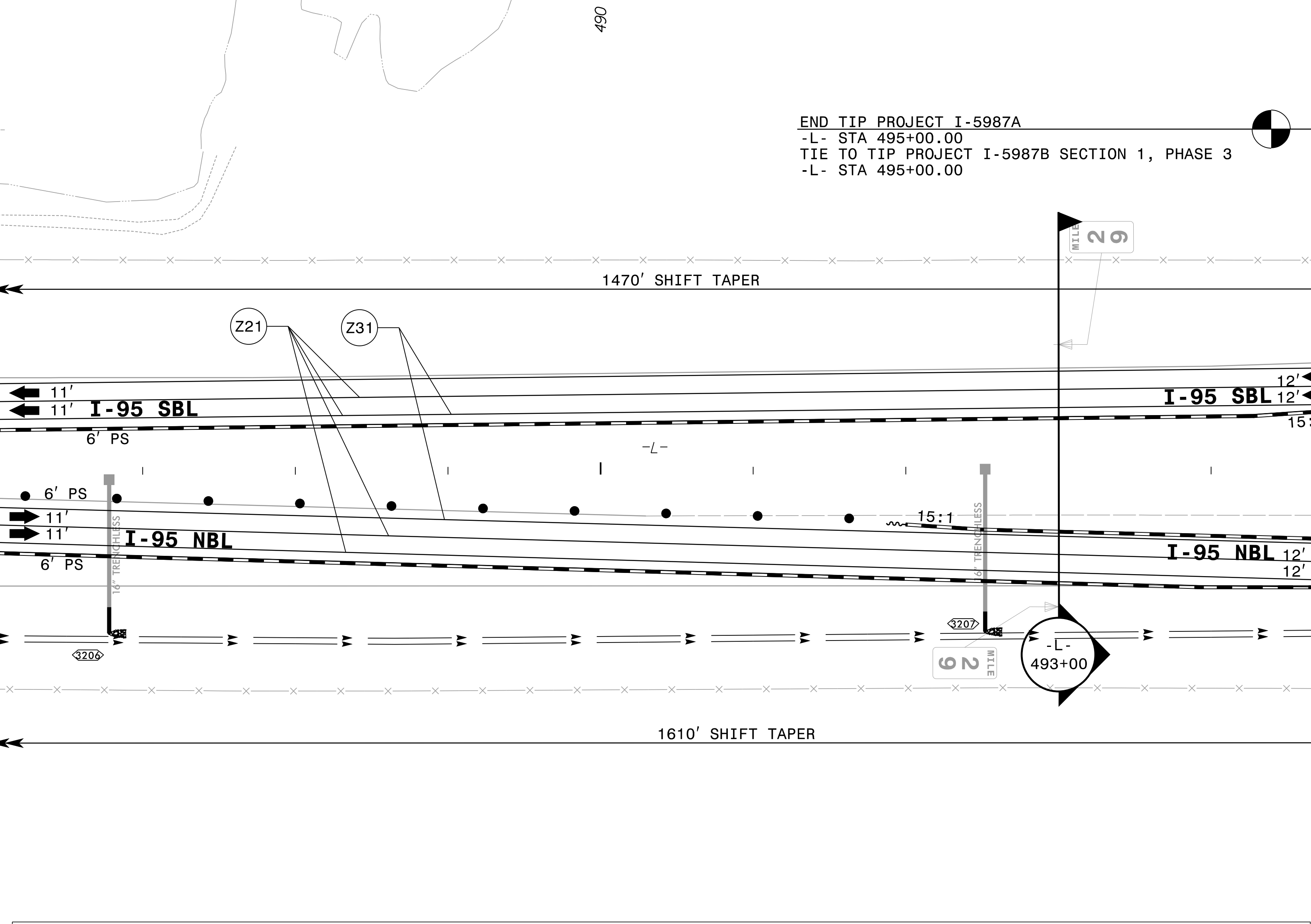

END TIP PROJECT I-5987A
 -L- STA 495+00.00
 TIE TO TIP PROJECT I-5987B SECTION 1, PHASE 3
 -L- STA 495+00.00

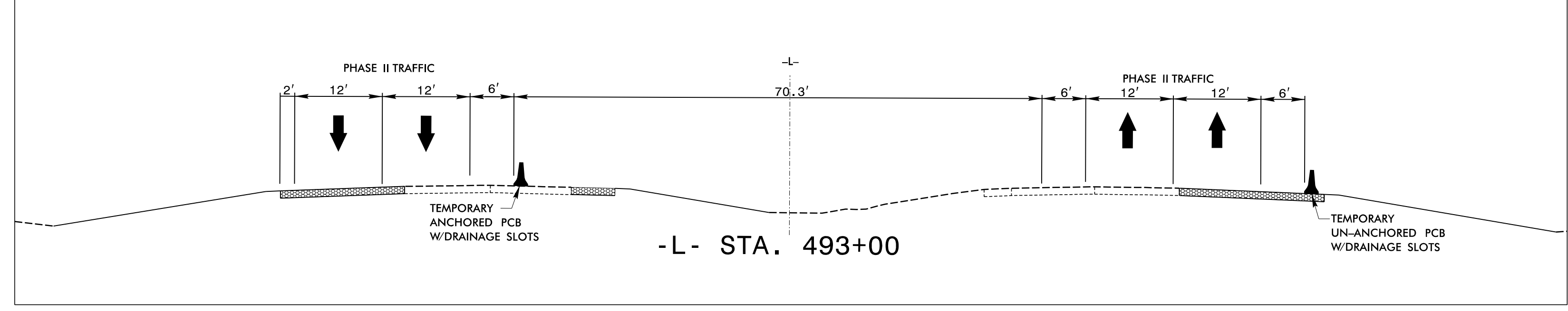
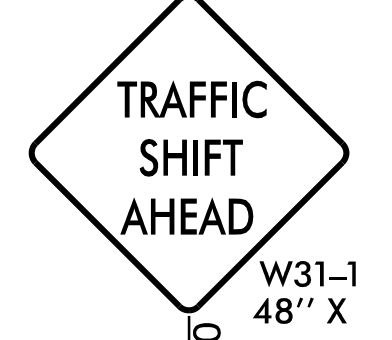
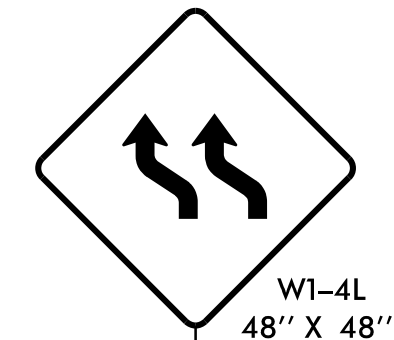

APPROVED: _____
 DATE: 04/12/2022

5/18/2022

**DOCUMENT NOT CONSIDERED FINAL
UNLESS ALL SIGNATURES COMPLETED**



**TEMPORARY TRAFFIC CONTROL
PHASE II DETAIL**

4/15/2022
 X:\Raleigh\20-0629.001 - I-5987A TCP Sec II\05-CAD\I-5987A\TrafficControl\CP\PSHV\Phase 2\I-5987A_TMP_psh168.dgn
 JAdorno

PROJ. REFERENCE NO.	SHEET NO.
I-5987A	TMP-169

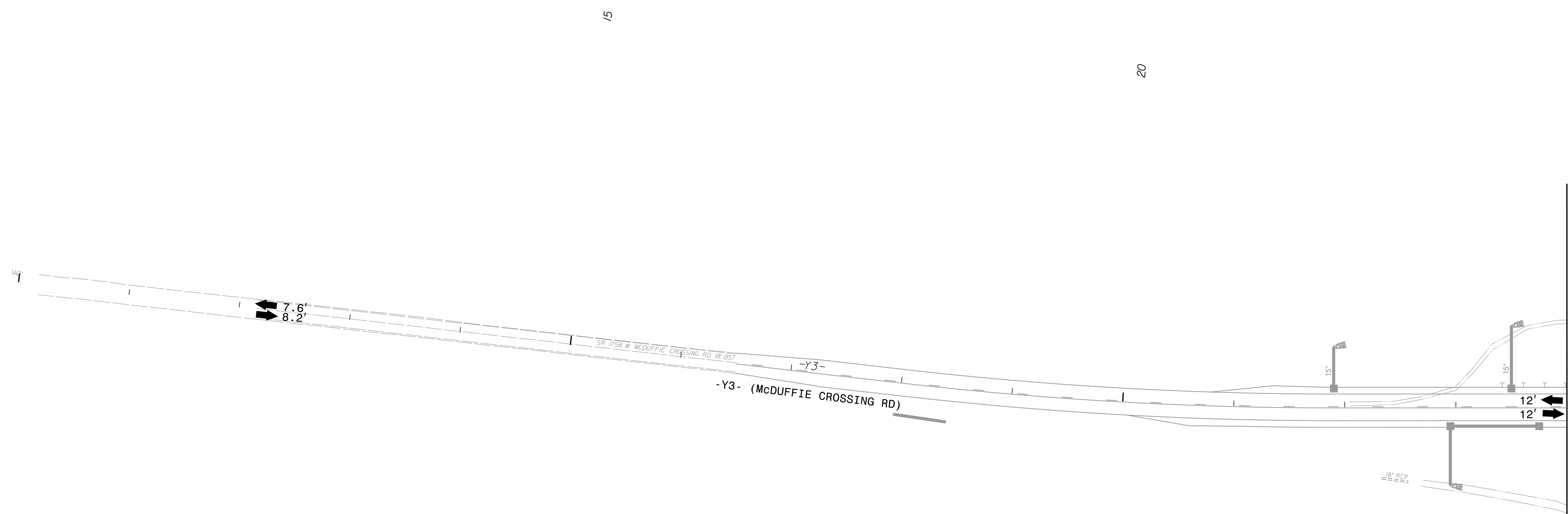
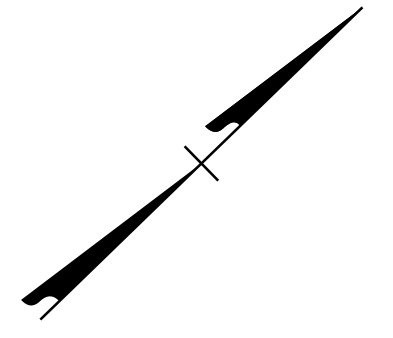

MATCHLINE -Y3- STA 24+00.00
SEE SHEET TMP-166

4/12/2022
X:\Raleigh\20-0629.001 - I-5987A TCP Sec II\05-CAD\I-5987A\TrafficControl\TCP\PSH\Phase 2\I-5987A_TMP_psh169.dgn
JAdorno

AMT A. MORTON THOMAS AND ASSOCIATES, INC.
6131 FALLS OF NEUSE ROAD, SUITE 101 • RALEIGH, NC 27609
(919) 855-9989 • NC LICENSE NO. F-1049
WWW.AMTENGINEERING.COM

APPROVED: _____
DATE: 04/12/2022

5/18/2022

**DOCUMENT NOT CONSIDERED FINAL
UNLESS ALL SIGNATURES COMPLETED**

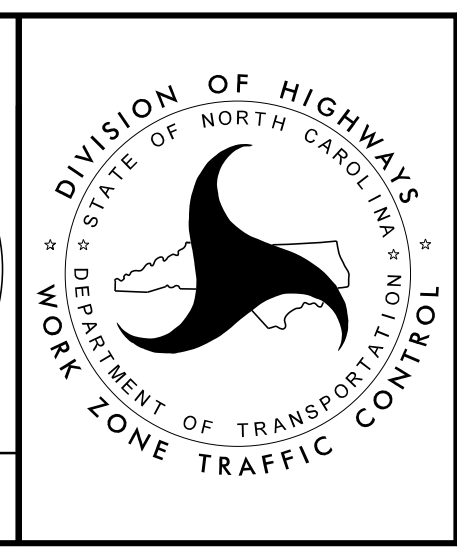

**TEMPORARY TRAFFIC CONTROL
PHASE II DETAIL**

PROJ. REFERENCE NO.	SHEET NO.
I-5987A	TMP-170

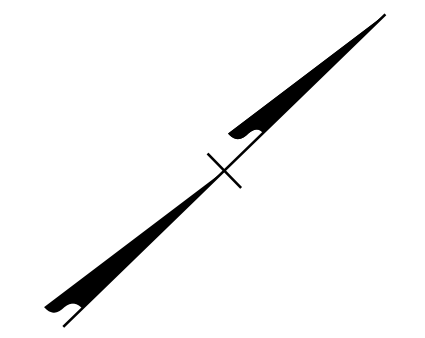

MATCHLINE
-Y3- STA 35+00.00 SEE SHEET TMP - 166

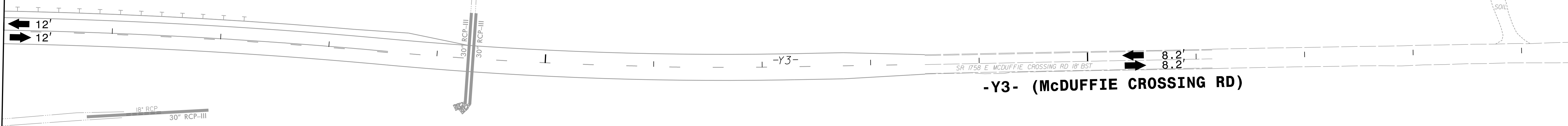

-Y3- (McDUFFIE CROSSING RD)

4/12/2022
X:\Raleigh\20-0629.001 - I-5987A TCP Sec II\05-CAD\I-5987A\Traffic\TrafficControl\TCP\PSHV\Phase 2\I-5987A_TMP_psh170.dgn
JAdorno

AMT A. MORTON THOMAS AND ASSOCIATES, INC.
6131 FALLS OF NEUSE ROAD, SUITE 101 • RALEIGH, NC 27609
(919) 855-9989 • NC LICENSE NO. F-1049
WWW.AMTENGINEERING.COM

APPROVED: _____
DATE: 04/12/2022

5/18/2022

**DOCUMENT NOT CONSIDERED FINAL
UNLESS ALL SIGNATURES COMPLETED**

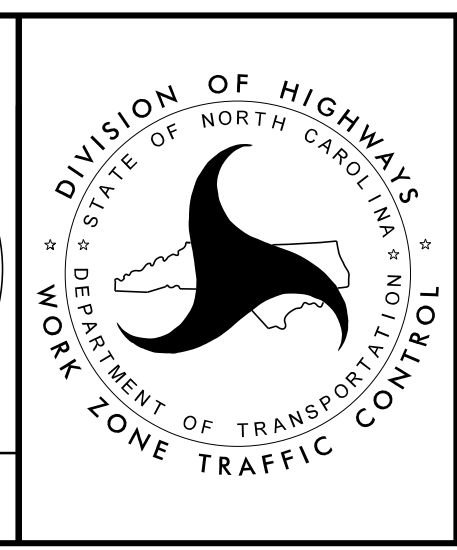

TEMPORARY TRAFFIC CONTROL
PHASE II DETAIL

A2-1 QUANTITY = 8359 SQ. FT.
 TEMPORARY SHORING
 FROM -L- STA. 347+00, 39.0'
 TO -L- STA. 362+00, 39.0'
 (SEE SHEET TMP-2TS6 FOR
 TEMPORARY SHORING NOTES)

A2-15 QUANTITY = 8359 SQ. FT.
 TEMPORARY SHORING
 FROM -L- STA. 347+00, -9.0'
 TO -L- STA. 362+00, -9.0'
 (SEE SHEET TMP-2TS6 FOR
 TEMPORARY SHORING NOTES)

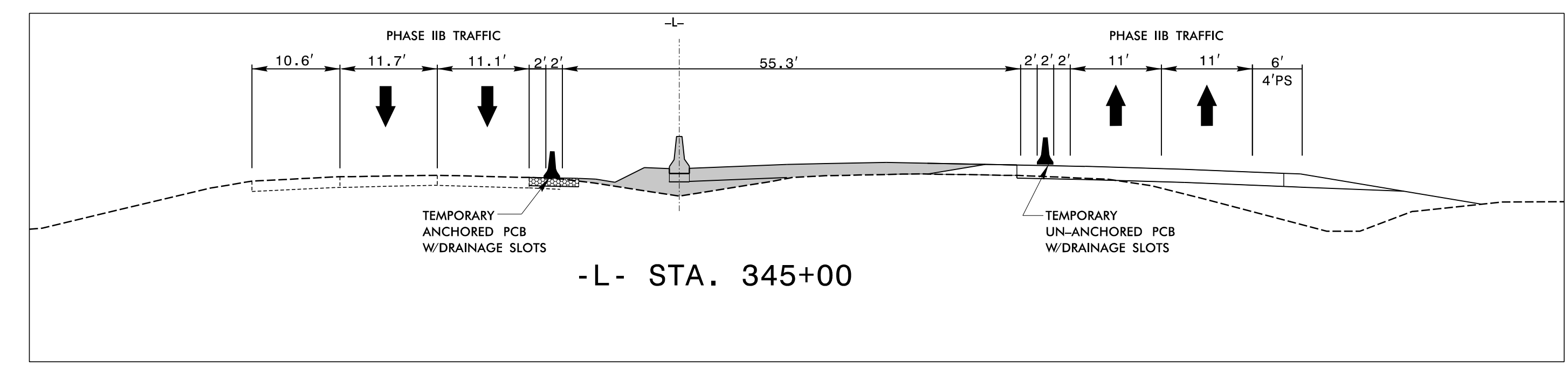

MATCHLINE -L- STA 340+00.00 SEE SHEET TMP-101
 END I-5987A SECTION 1 - BEGIN I-5987A SECTION 2

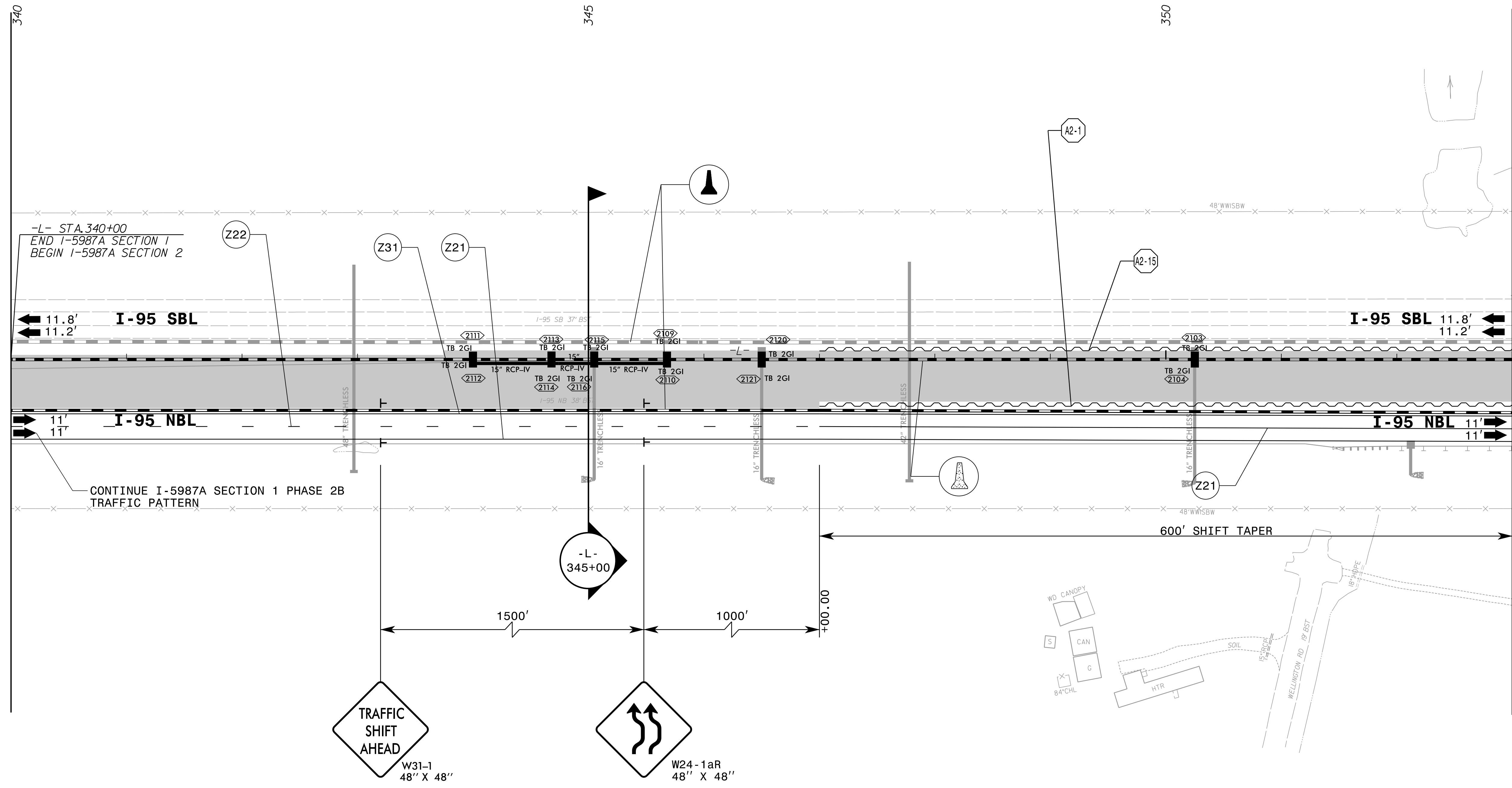

MATCHLINE -L- STA 353+00.00 SEE SHEET TMP-172

4/12/2022 X:\Raleigh\20-0629.001 - I-5987A TCP Sec II\05-CAD\I-5987A\TrafficControl\TCP\PSHV\Phase 2B\I-5987A-TMP_psh71.dgn JAdorno

APPROVED: _____
 DATE: 04/12/2022

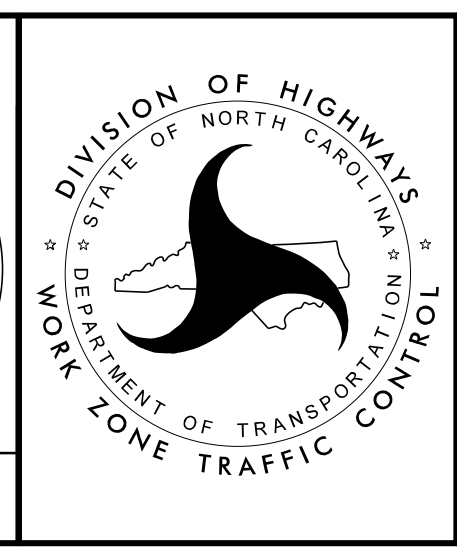

TEMPORARY TRAFFIC CONTROL
 PHASE IIB DETAIL

A2-15 QUANTITY = 8359 SQ. FT.
 TEMPORARY SHORING
 FROM -L- STA. 347+00, -9.0'
 TO -L- STA. 362+00, -9.0'
 (SEE SHEET TMP-2TS6 FOR
 TEMPORARY SHORING NOTES)

A2-16 QUANTITY = 997 SQ. FT.
 TEMPORARY SHORING
 FROM -L- STA. 353+48, -4.0'
 TO -L- STA. 354+28, -4.0'
 (SEE SHEET TMP-2TS6 FOR
 TEMPORARY SHORING NOTES)

A2-17 QUANTITY = 975 SQ. FT.
 TEMPORARY SHORING
 FROM -L- STA. 365+81, -4.0'
 TO -L- STA. 366+71, -4.0'
 (SEE SHEET TMP-2TS7 FOR
 TEMPORARY SHORING NOTES)

A2-18 QUANTITY = 975 SQ. FT.
 TEMPORARY SHORING
 FROM -L- STA. 365+81, -9.0'
 TO -L- STA. 366+71, -9.0'
 (SEE SHEET TMP-2TS7 FOR
 TEMPORARY SHORING NOTES)

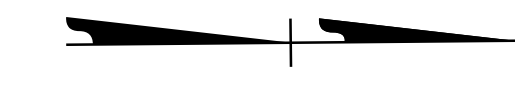

MATCHLINE -L- STA 353+00.00 SEE SHEET 171

MATCHLINE -L- STA 367+00.00 SEE SHEET TMP-173

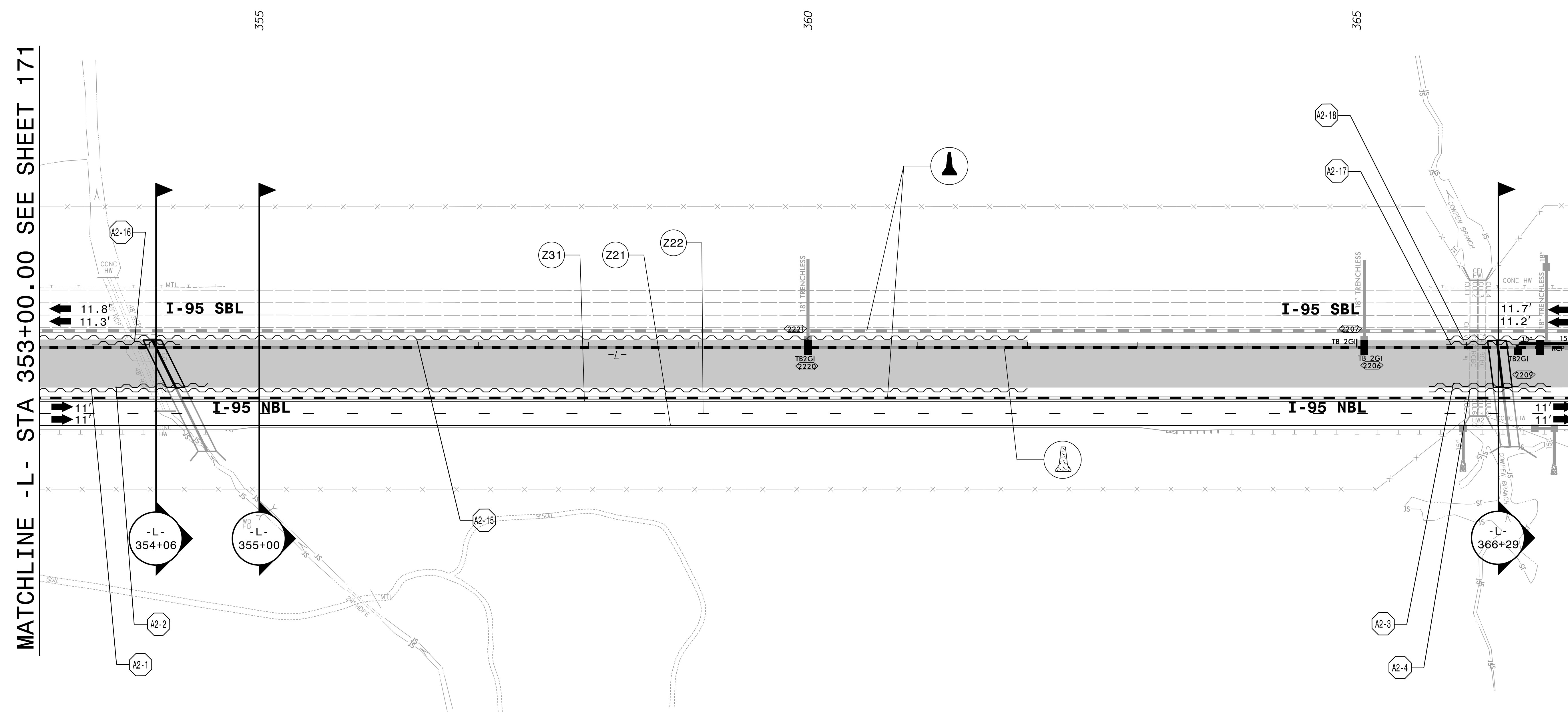

A2-1 QUANTITY = 8359 SQ. FT.
 TEMPORARY SHORING
 FROM -L- STA. 347+00, 39.0'
 TO -L- STA. 362+00, 39.0'
 (SEE SHEET TMP-2TS5 FOR
 TEMPORARY SHORING NOTES)

A2-2 QUANTITY = 1062 SQ. FT.
 TEMPORARY SHORING
 FROM -L- STA. 353+69, 35.0'
 TO -L- STA. 354+53, 35.0'
 (SEE SHEET TMP-2TS5 FOR
 TEMPORARY SHORING NOTES)

A2-3 QUANTITY = 1312 SQ. FT.
 TEMPORARY SHORING
 FROM -L- STA. 365+66, 34.0'
 TO -L- STA. 366+77, 34.0'
 (SEE SHEET TMP-2TS5 FOR
 TEMPORARY SHORING NOTES)

A2-4 QUANTITY = 1312 SQ. FT.
 TEMPORARY SHORING
 FROM -L- STA. 365+66, 39.0'
 TO -L- STA. 366+77, 39.0'
 (SEE SHEET TMP-2TS5 FOR
 TEMPORARY SHORING NOTES)

4/12/2022 X:\Raleigh\20-0629.001 - I-5987A TCP Sec IN\05-CAD\I-5987A\TrafficControl\TCP\PSHV\Phase 2B\I-5987A-TMP_psh172.dgn JAdorno

REFER TO SHEET TMP-172A FOR CUT SECTION(S).



APPROVED: _____
 DATE: 04/12/2022

**DOCUMENT NOT CONSIDERED FINAL
 UNLESS ALL SIGNATURES COMPLETED**

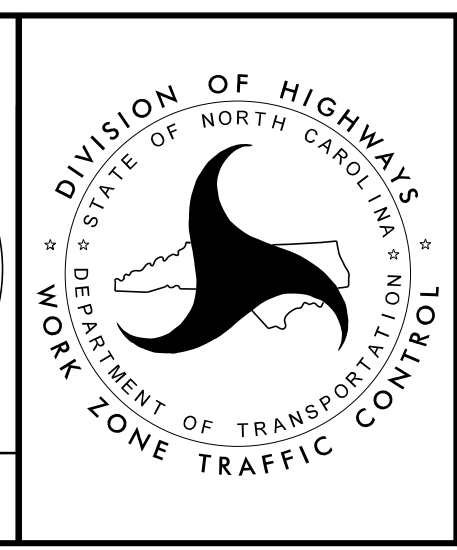

**TEMPORARY TRAFFIC CONTROL
 PHASE IIB DETAIL**

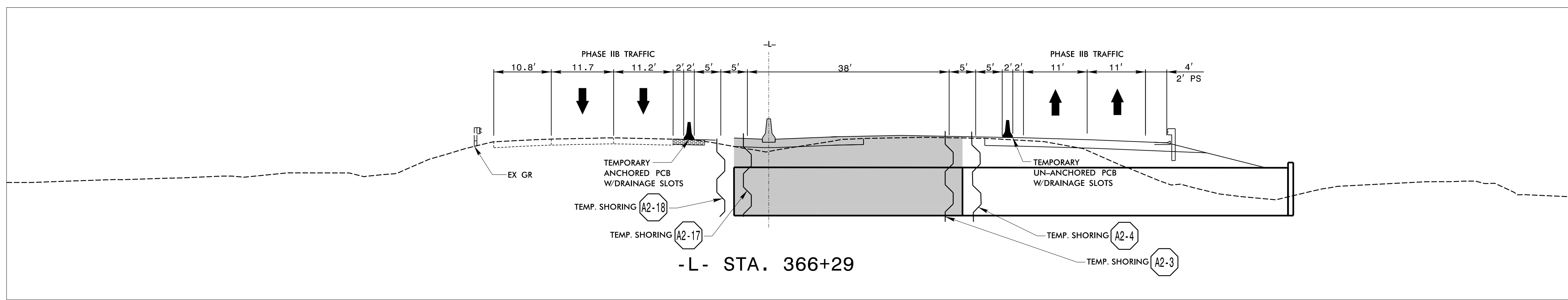
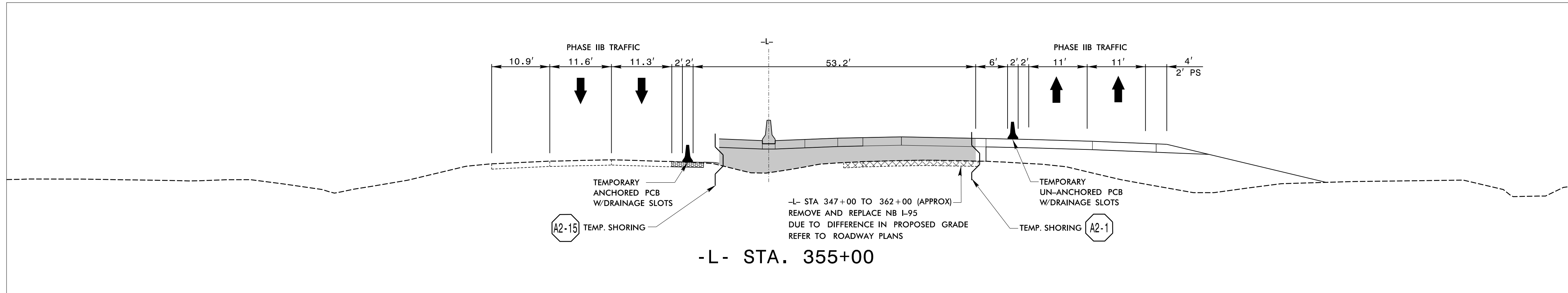
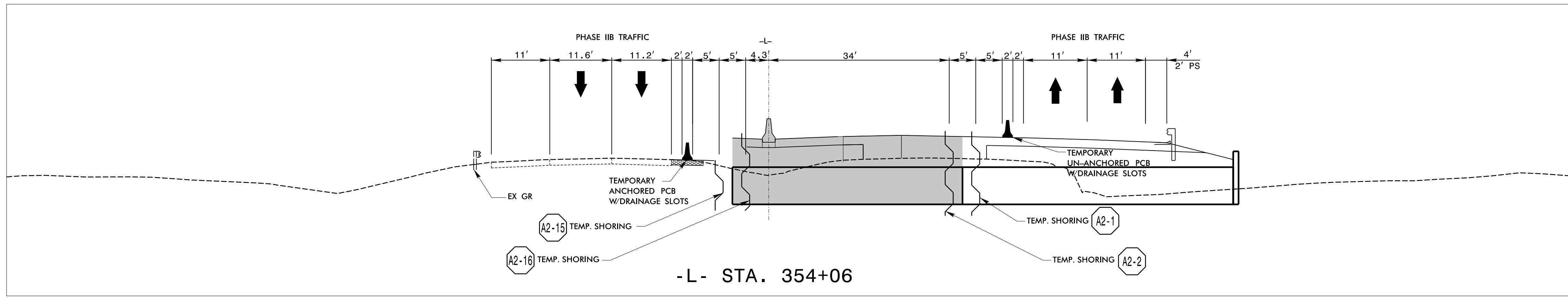

4/12/2022 X:\Raleigh\20-0629.001 - I-5987A TCP Sec I\05-CAD\I-5987A\TrafficControl\TCP\PSHV\Phase 2B\I-5987A_TMP_pshi172A.dgn JAdorno

AMT A. MORTON THOMAS AND ASSOCIATES, INC.
 6131 FALLS OF NEUSE ROAD, SUITE 101 • RALEIGH, NC 27609
 (919) 855-9989 • NC LICENSE NO. F-1049
 WWW.AMTEngineering.COM

APPROVED: _____
 DATE: 04/12/2022

5/18/2022

**DOCUMENT NOT CONSIDERED FINAL
 UNLESS ALL SIGNATURES COMPLETED**

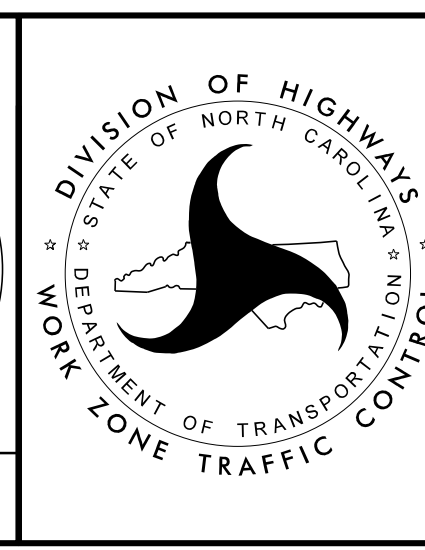

**TEMPORARY TRAFFIC CONTROL
 PHASE IIB
 CUT SECTIONS**

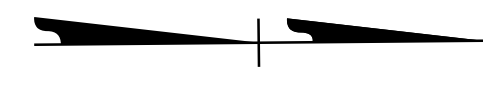

MATCHLINE -L- STA 367+00.00 SEE SHEET TMP-172

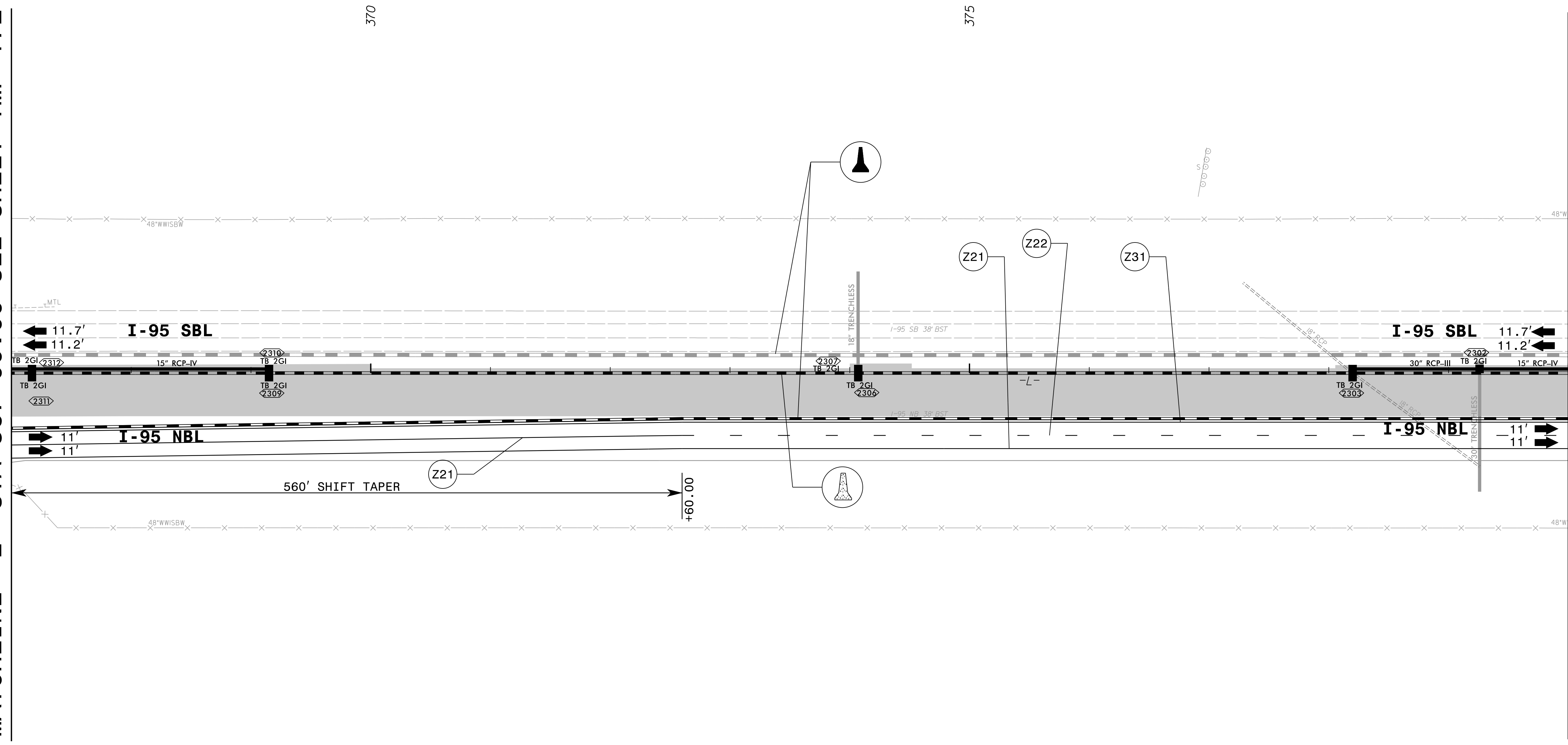

MATCHLINE -L- STA 380+00.00 SEE SHEET TMP-174

4/5/2022 X:\Raleigh\20-0629.001 - I-5987A TCP Sec II\05-CAD\I-5987A\TrafficControl\TCP\PSHV\Phase 2B\I-5987A-TMP_psh173.dgn JAdorno



APPROVED: _____
 DATE: 04/12/2022

5/18/2022

**DOCUMENT NOT CONSIDERED FINAL
UNLESS ALL SIGNATURES COMPLETED**

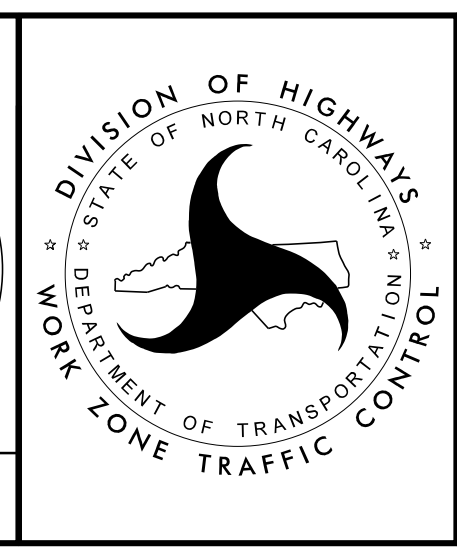

TEMPORARY TRAFFIC CONTROL
PHASE IIB DETAIL

- A2-5 QUANTITY = 499 SQ. FT.
 TEMPORARY SHORING
 FROM -L- STA. 385+35, 34.0'
 TO -L- STA. 385+96, 34.0'
 (SEE SHEET TMP-2TS5 FOR
 TEMPORARY SHORING NOTES)
- A2-6 QUANTITY = 499 SQ. FT.
 TEMPORARY SHORING
 FROM -L- STA. 385+35, 39.0'
 TO -L- STA. 385+96, 39.0'
 (SEE SHEET TMP-2TS5 FOR
 TEMPORARY SHORING NOTES)
- A2-19 QUANTITY = 463 SQ. FT.
 TEMPORARY SHORING
 FROM -L- STA. 385+34, -4.0'
 TO -L- STA. 385+95, -4.0'
 (SEE SHEET TMP-2TS7 FOR
 TEMPORARY SHORING NOTES)
- A2-20 QUANTITY = 463 SQ. FT.
 TEMPORARY SHORING
 FROM -L- STA. 385+34, -9.0'
 TO -L- STA. 385+95, -9.0'
 (SEE SHEET TMP-2TS7 FOR
 TEMPORARY SHORING NOTES)

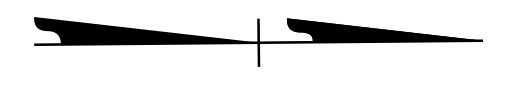

MATCHLINE -L- STA 380+00.00 SEE SHEET TMP-173

MATCHLINE -L- STA 393+00.00 SEE SHEET TMP-175

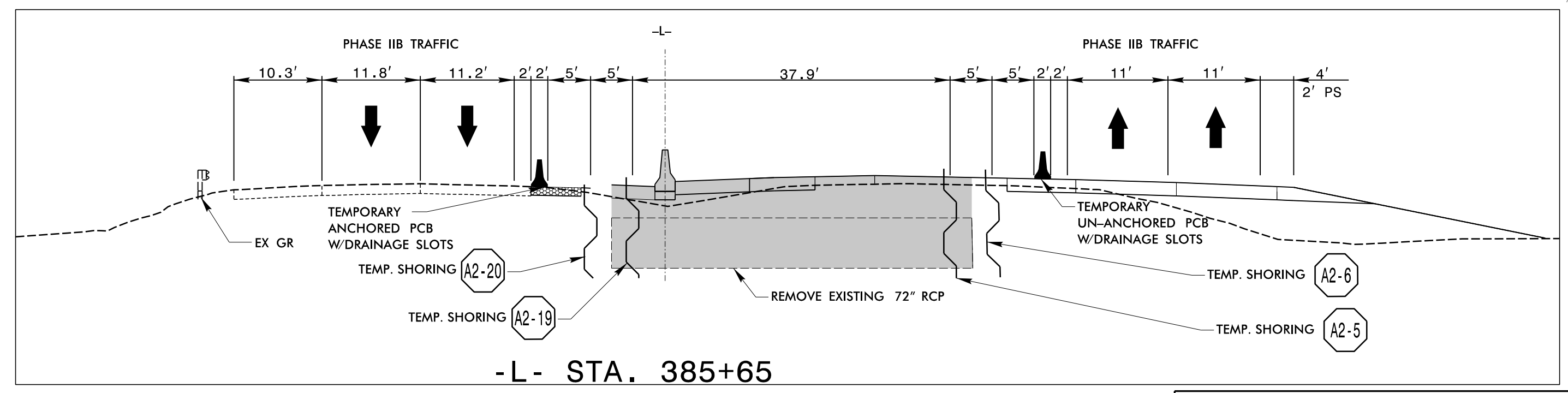
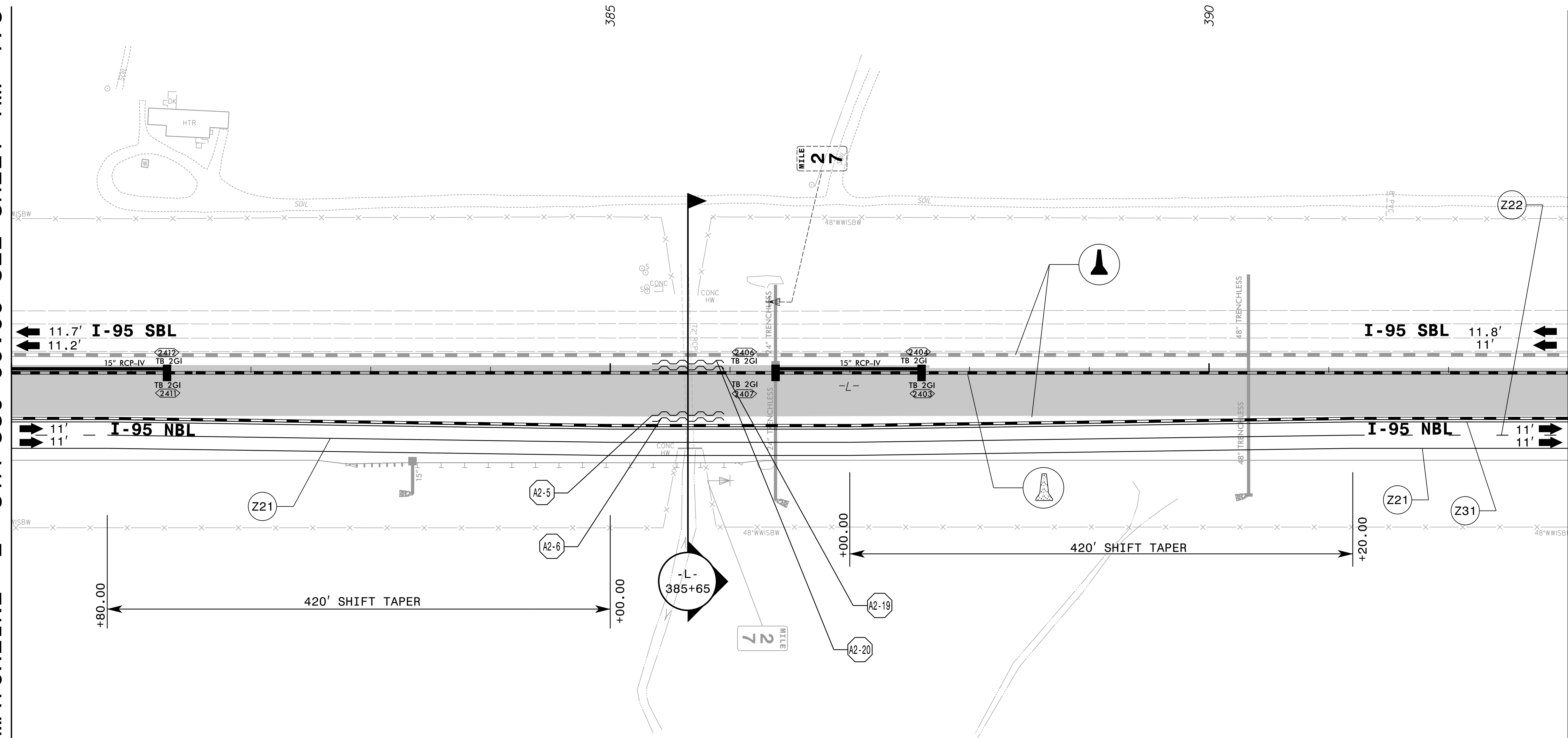

APPROVED: _____
 DATE: 04/12/2022

5/18/2022

**DOCUMENT NOT CONSIDERED FINAL
 UNLESS ALL SIGNATURES COMPLETED**

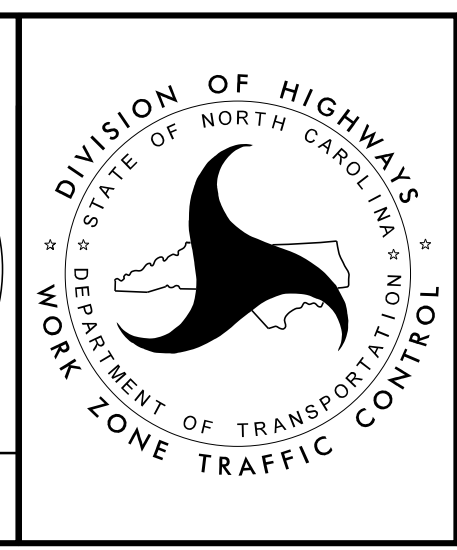

**TEMPORARY TRAFFIC CONTROL
 PHASE IIB DETAIL**

4/15/2022 X:\Raleigh\20-0629.001 - I-5987A TCP Sec IN\05-CAD\I-5987A\TrafficControl\TCP\PSHV\Phase 2B\I-5987A-TMP_psh174.dgn JAdorno

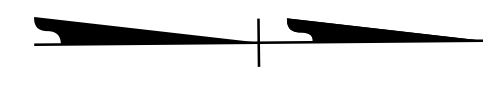

MATCHLINE -L- STA 393+00.00 SEE SHEET TMP-174

MATCHLINE -L- STA 406+00.00 SEE SHEET TMP-176

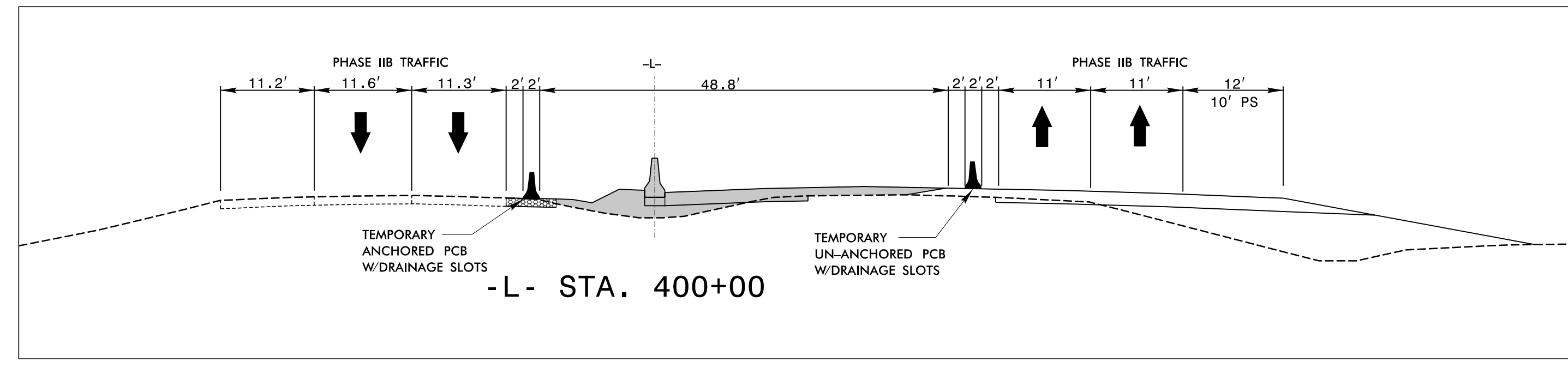
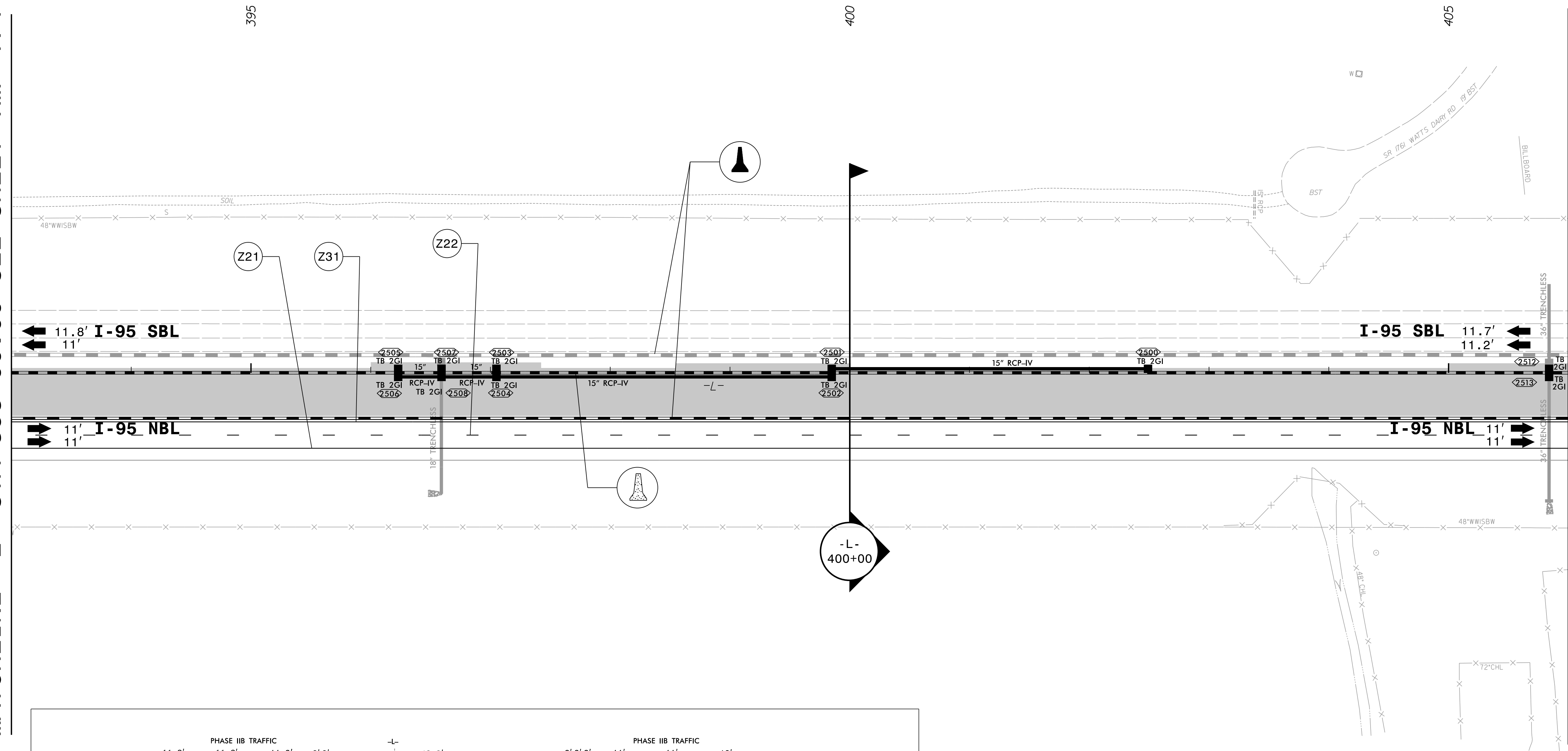

4/15/2022 X:\Raleigh\20-0629.001 - I-5987A TCP Sec IN\05-CAD\I-5987A\TrafficControl\TCP\PSHV\Phase 2B\I-5987A-TMP_pshv175.dgn JAdorno

AMT A. MORTON THOMAS AND ASSOCIATES, INC.
 6131 FALLS OF NEUSE ROAD, SUITE 101 • RALEIGH, NC 27609
 (919) 855-9989 • NC LICENSE NO. F-1049
 WWW.AMTENGINEERING.COM

APPROVED: _____
 DATE: 04/12/2022

5/18/2022

**DOCUMENT NOT CONSIDERED FINAL
 UNLESS ALL SIGNATURES COMPLETED**

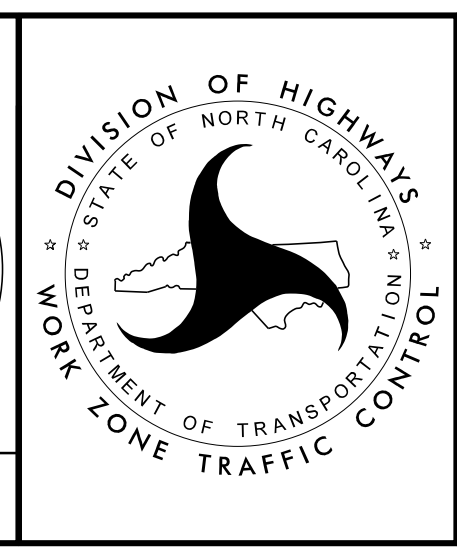

**TEMPORARY TRAFFIC CONTROL
 PHASE IIB DETAIL**

A2-7 QUANTITY = 413 SQ. FT.
 TEMPORARY SHORING
 FROM -L- STA. 414+68, 34.0'
 TO -L- STA. 415+22, 34.0'
 (SEE SHEET TMP-2TS5 FOR
 TEMPORARY SHORING NOTES)

A2-8 QUANTITY = 413 SQ. FT.
 TEMPORARY SHORING
 FROM -L- STA. 414+68, 39.0'
 TO -L- STA. 415+22, 39.0'
 (SEE SHEET TMP-2TS5 FOR
 TEMPORARY SHORING NOTES)

A2-21 QUANTITY = 423 SQ. FT.
 TEMPORARY SHORING
 FROM -L- STA. 414+81, -4.0'
 TO -L- STA. 415+36, -4.0'
 (SEE SHEET TMP-2TS7 FOR
 TEMPORARY SHORING NOTES)

A2-22 QUANTITY = 423 SQ. FT.
 TEMPORARY SHORING
 FROM -L- STA. 414+81, -9.0'
 TO -L- STA. 415+36, -9.0'
 (SEE SHEET TMP-2TS7 FOR
 TEMPORARY SHORING NOTES)

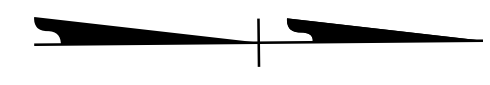

MATCHLINE -L- STA 406+00.00 SEE SHEET TMP-175

MATCHLINE -L- STA 419+00.00 SEE SHEET TMP-177

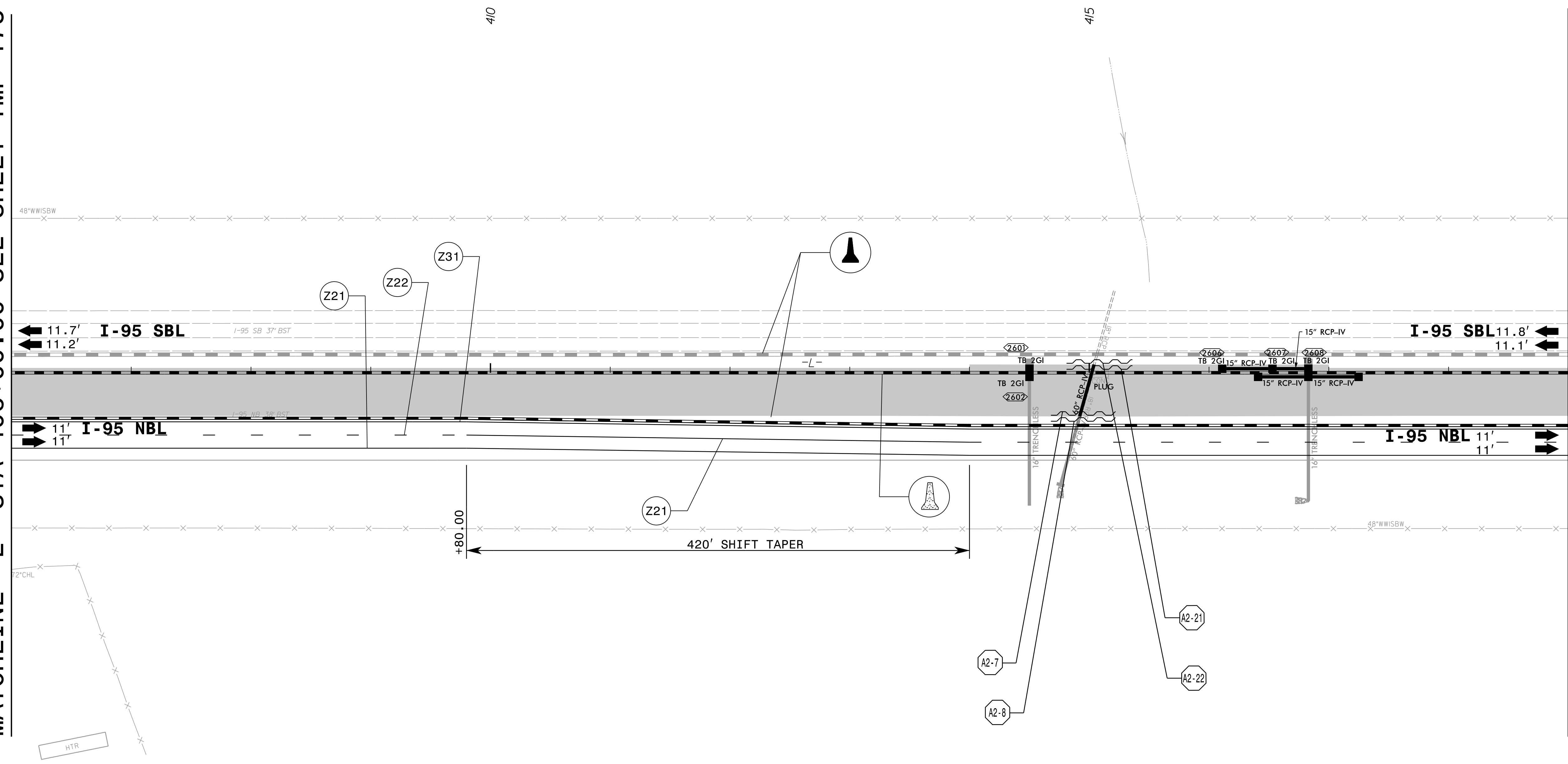

4/15/2022 X:\Raleigh\20-0629.001 - I-5987A TCP Sec II\05-CAD\I-5987A\TrafficControl\TCP\PSHV\Phase 2B\I-5987A-TMP_psh176.dgn JAdorno

AMT A. MORTON THOMAS AND ASSOCIATES, INC.
 6131 FALLS OF NEUSE ROAD, SUITE 101 • RALEIGH, NC 27609
 (919) 855-9989 • NC LICENSE NO. F-1049
 WWW.AMTENGINEERING.COM

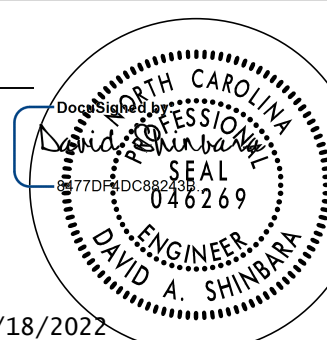
APPROVED: _____
 DATE: 04/12/2022

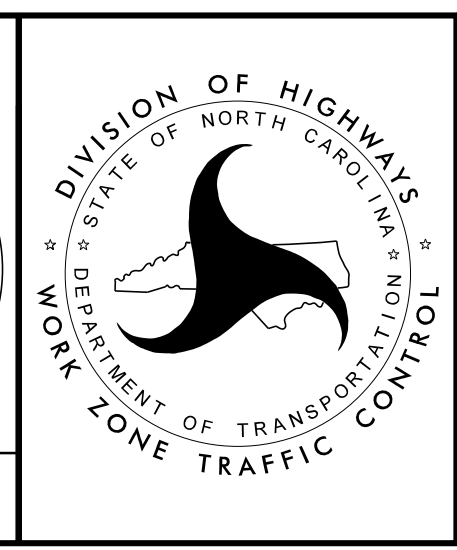
 5/18/2022
**DOCUMENT NOT CONSIDERED FINAL
 UNLESS ALL SIGNATURES COMPLETED**



**TEMPORARY TRAFFIC CONTROL
 PHASE IIB DETAIL**

PROJ. REFERENCE NO.	SHEET NO.
I-5987A	TMP-177

A2-9 QUANTITY = 352 SQ. FT.
 TEMPORARY SHORING
 FROM -L- STA. 419+29, 34.0'
 TO -L- STA. 419+81, 34.0'
 (SEE SHEET TMP-2TS5 FOR
 TEMPORARY SHORING NOTES)

A2-10 QUANTITY = 352 SQ. FT.
 TEMPORARY SHORING
 FROM -L- STA. 419+29, 39.0'
 TO -L- STA. 419+81, 39.0'
 (SEE SHEET TMP-2TS5 FOR
 TEMPORARY SHORING NOTES)

A2-23 QUANTITY = 373 SQ. FT.
 TEMPORARY SHORING
 FROM -L- STA. 419+29, -4.0'
 TO -L- STA. 419+81, -4.0'
 (SEE SHEET TMP-2TS7 FOR
 TEMPORARY SHORING NOTES)

A2-24 QUANTITY = 373 SQ. FT.
 TEMPORARY SHORING
 FROM -L- STA. 419+29, -9.0'
 TO -L- STA. 419+81, -9.0'
 (SEE SHEET TMP-2TS7 FOR
 TEMPORARY SHORING NOTES)

MATCHLINE -L- STA 419+00.00 SEE SHEET TMP-176

MATCHLINE -L- STA 432+00.00 SEE SHEET TMP-178

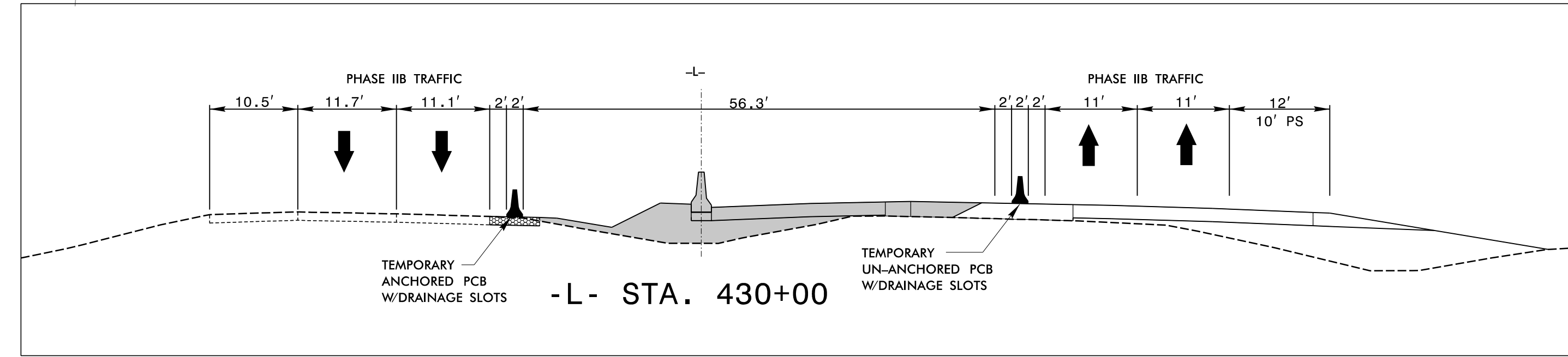
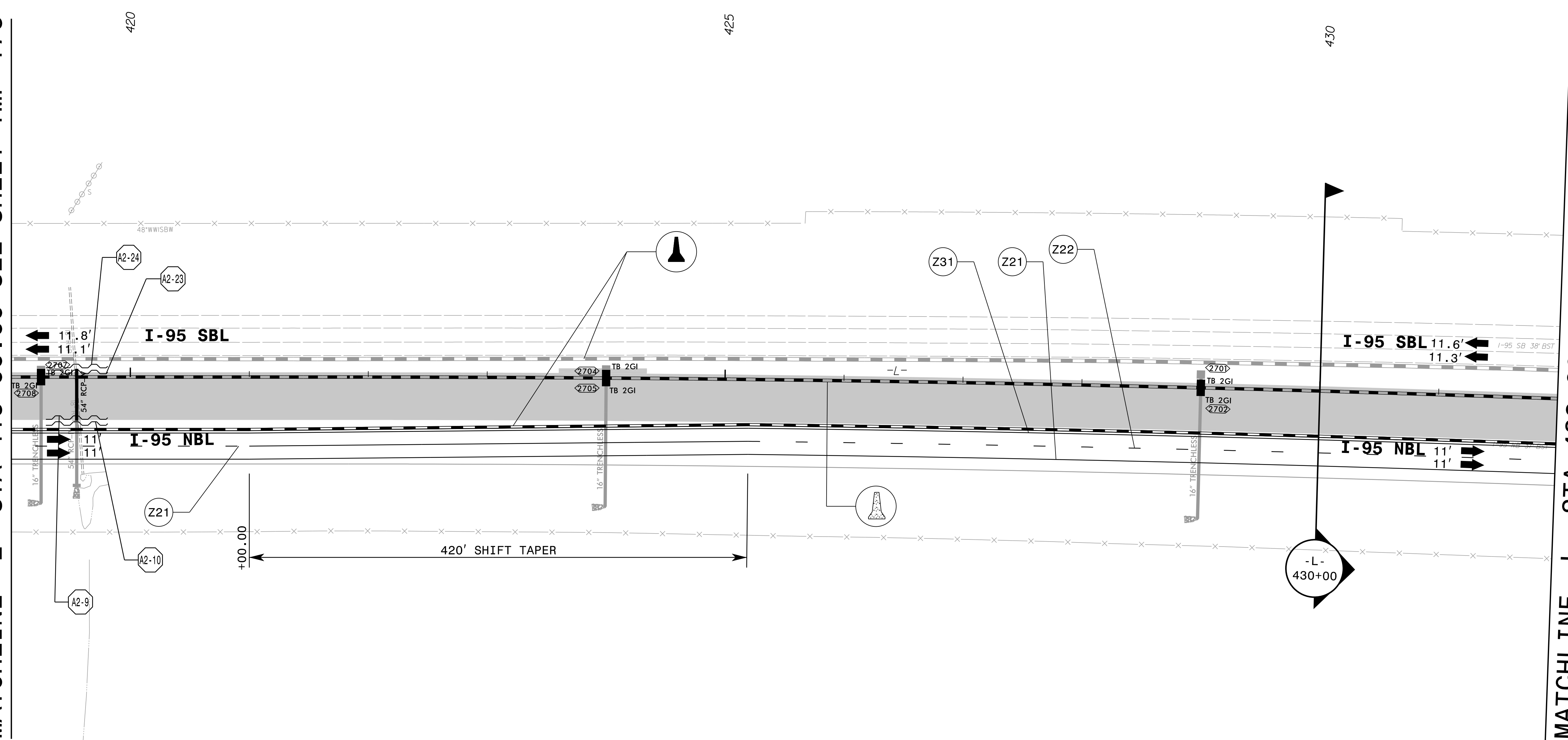

APPROVED: _____
 DATE: 04/12/2022

5/18/2022

**DOCUMENT NOT CONSIDERED FINAL
 UNLESS ALL SIGNATURES COMPLETED**

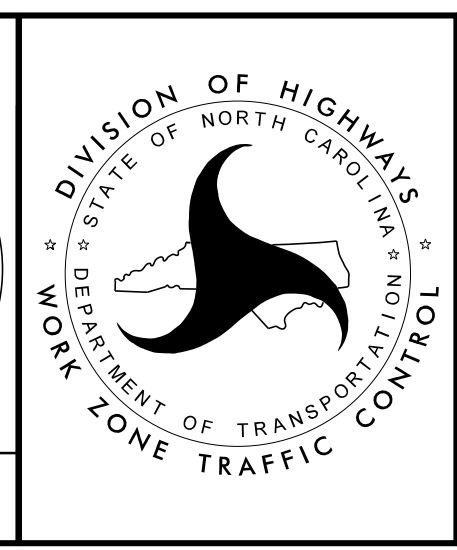

**TEMPORARY TRAFFIC CONTROL
 PHASE IIB DETAIL**

4/15/2022 X:\Raleigh\20-0629.001 - I-5987A TCP Sec II\05-CAD\I-5987A\TrafficControl\TCP\PSHV\Phase 2B\I-5987A-TMP_pshi177.dgn JAdorno

A2-11 QUANTITY = 388 SQ. FT.
 TEMPORARY SHORING
 FROM -L- STA. 437+43, 34.0'
 TO -L- STA. 437+98, 34.0'
 (SEE SHEET TMP-2TS6 FOR
 TEMPORARY SHORING NOTES)

A2-12 QUANTITY = 388 SQ. FT.
 TEMPORARY SHORING
 FROM -L- STA. 437+43, 39.0'
 TO -L- STA. 437+98, 39.0'
 (SEE SHEET TMP-2TS6 FOR
 TEMPORARY SHORING NOTES)

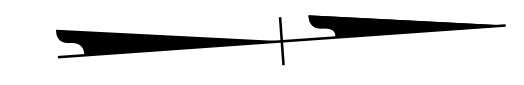

MATCHLINE -L- STA 432+00.00 SEE SHEET TMP-177

MATCHLINE -L- STA 445+00.00 SEE SHEET TMP-179

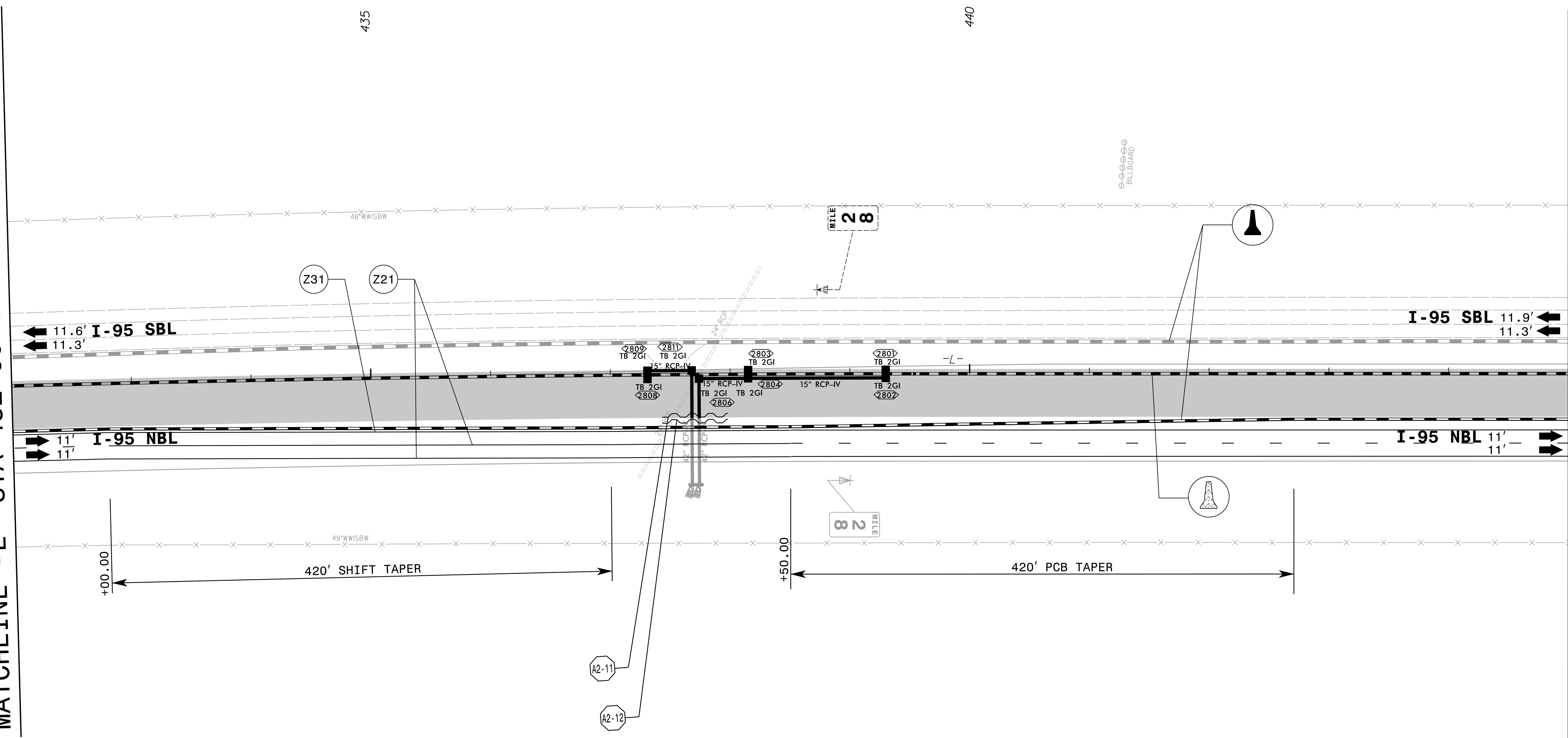

4/15/2022 X:\Raleigh\20-0629.001 - I-5987A TCP Sec IN\05-CAD\I-5987A\TrafficControl\TCP\PSHV\Phase 2B\I-5987A-TMP_psh178.dgn JAdorno

AMT A. MORTON THOMAS AND ASSOCIATES, INC.
 6131 FALLS OF NEUSE ROAD, SUITE 101 • RALEIGH, NC 27609
 (919) 855-9989 • NC LICENSE NO. F-1049
 WWW.AMTEngineering.COM

APPROVED: _____
 DATE: 04/12/2022

(Professional Engineer Seal: David A. Shindler, License No. 48269, State of North Carolina)

5/18/2022

**DOCUMENT NOT CONSIDERED FINAL
 UNLESS ALL SIGNATURES COMPLETED**

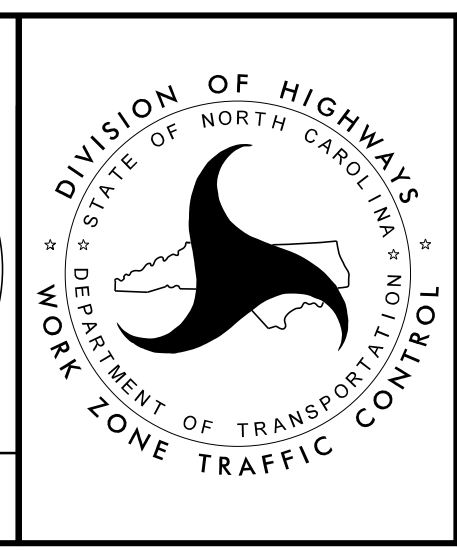

TEMPORARY TRAFFIC CONTROL
 PHASE IIB DETAIL

A2-13 QUANTITY = 933 SQ. FT.
 TEMPORARY SHORING
 FROM -L- STA. 454+26, 34.0'
 TO -L- STA. 455+10, 34.0'
 (SEE SHEET TMP-2TS6 FOR
 TEMPORARY SHORING NOTES)

A2-14 QUANTITY = 933 SQ. FT.
 TEMPORARY SHORING
 FROM -L- STA. 454+26, 39.0'
 TO -L- STA. 455+10, 39.0'
 (SEE SHEET TMP-2TS6 FOR
 TEMPORARY SHORING NOTES)

A2-25 QUANTITY = 728 SQ. FT.
 TEMPORARY SHORING
 FROM -L- STA. 454+74, -4.0'
 TO -L- STA. 455+47, -4.0'
 (SEE SHEET TMP-2TS8 FOR
 TEMPORARY SHORING NOTES)

A2-26 QUANTITY = 728 SQ. FT.
 TEMPORARY SHORING
 FROM -L- STA. 454+74, -9.0'
 TO -L- STA. 455+47, -9.0'
 (SEE SHEET TMP-2TS8 FOR
 TEMPORARY SHORING NOTES)

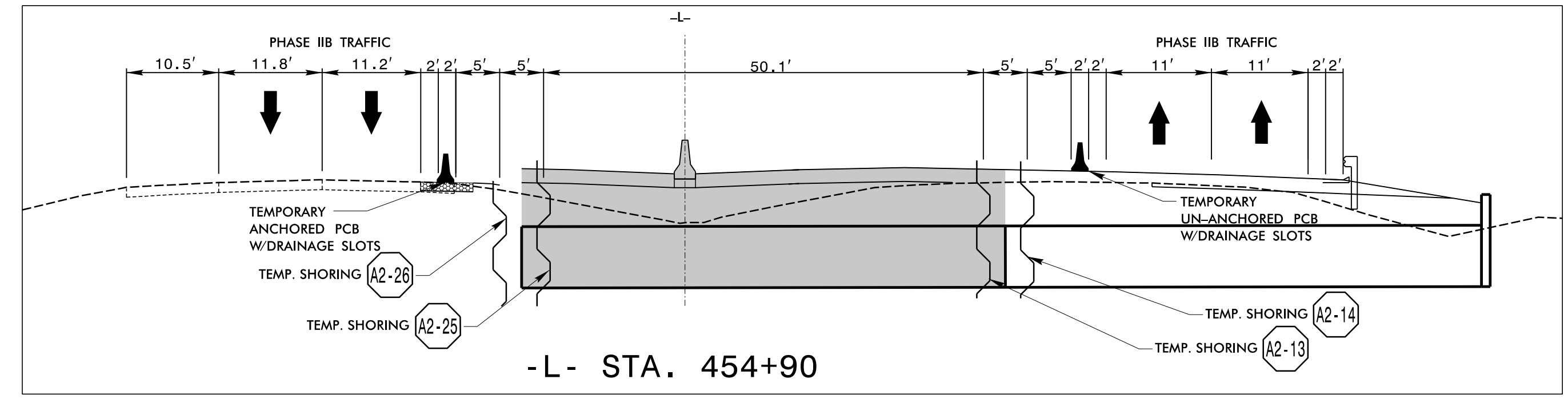

MATCHLINE -L- STA 445+00.00 SEE SHEET TMP-178

MATCHLINE -L- STA 458+00.00 SEE SHEET TMP-180

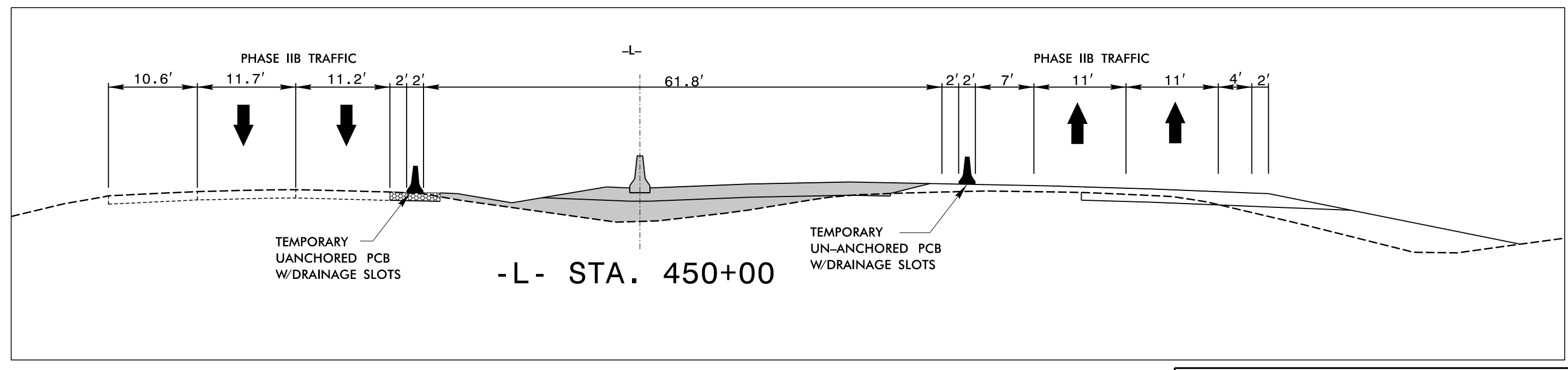
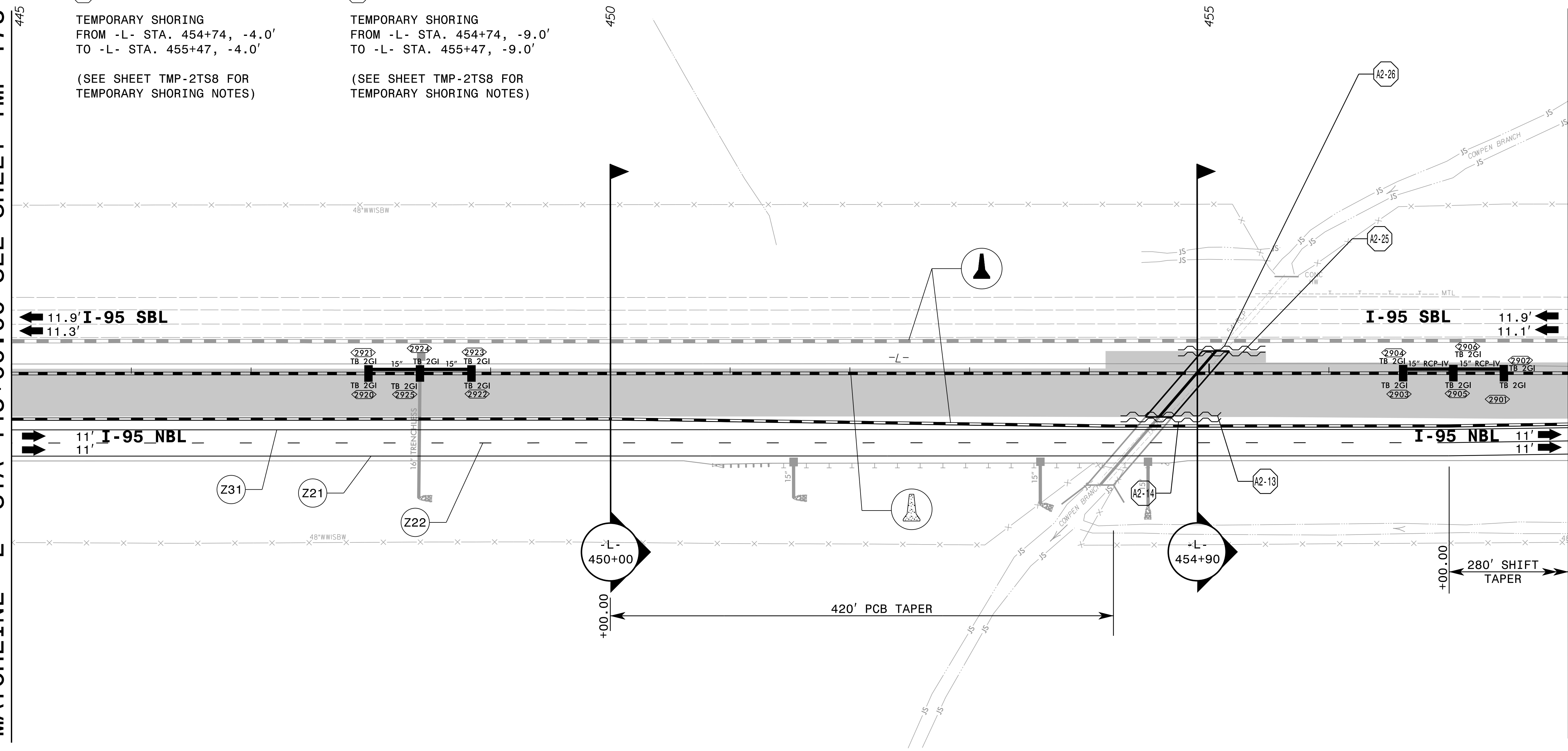

APPROVED: _____
 DATE: 04/12/2022

DAVID A. SHINDLER
 PROFESSIONAL ENGINEER
 NO. 482169
 5/18/2022

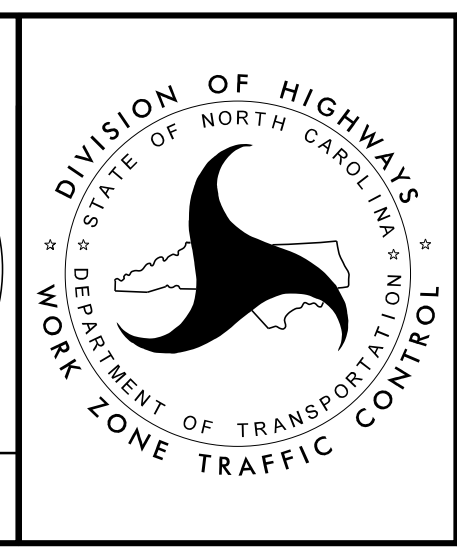

**TEMPORARY TRAFFIC CONTROL
 PHASE IIB DETAIL**

4/15/2022 X:\Raleigh\20-0629.001 - I-5987A TCP Sec IN\05-CAD\I-5987A\TrafficControl\TCP\PSHV\Phase 2B\I-5987A-TMP_pshi179.dgn JAdorno



MATCHLINE -L- STA 458+00.00 SEE SHEET TMP-179

MATCHLINE -L- STA 472+00.00 SEE SHEET TMP-181

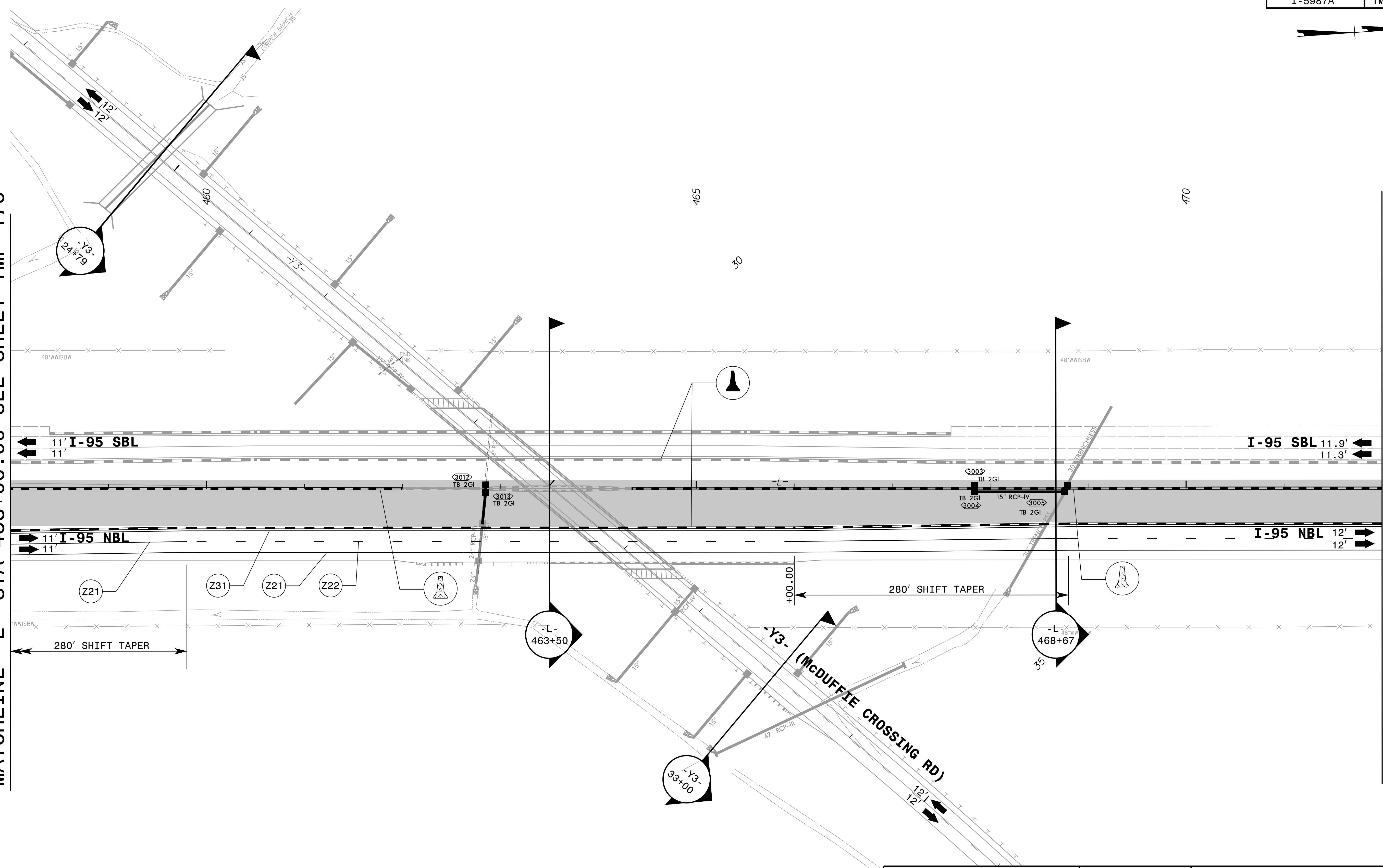

4/5/2022 X:\Raleigh\20-0629.001 - I-5987A TCP Sec IN\05-CAD\I-5987A\Traffic\TrafficControl\TCP\PSHV\Phase 2B\I-5987A-TMP_psh180.dgn JAdorno

REFER TO SHEET TMP-180A FOR CUT SECTION(S).

AMT A. MORTON THOMAS AND ASSOCIATES, INC.
 6131 FALLS OF NEUSE ROAD, SUITE 101 • RALEIGH, NC 27609
 (919) 855-9989 • NC LICENSE NO. F-1049
 WWW.AMTENGINEERING.COM

APPROVED: _____
 DATE: 04/12/2022

(Professional Engineer Seal: David A. Shingira, License No. 48269, State of North Carolina)

5/18/2022

**DOCUMENT NOT CONSIDERED FINAL
 UNLESS ALL SIGNATURES COMPLETED**



TEMPORARY TRAFFIC CONTROL
PHASE IIB DETAIL

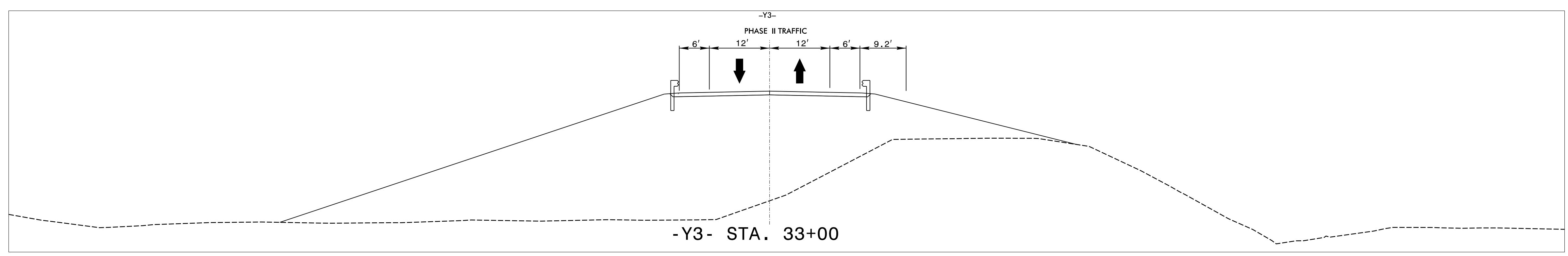
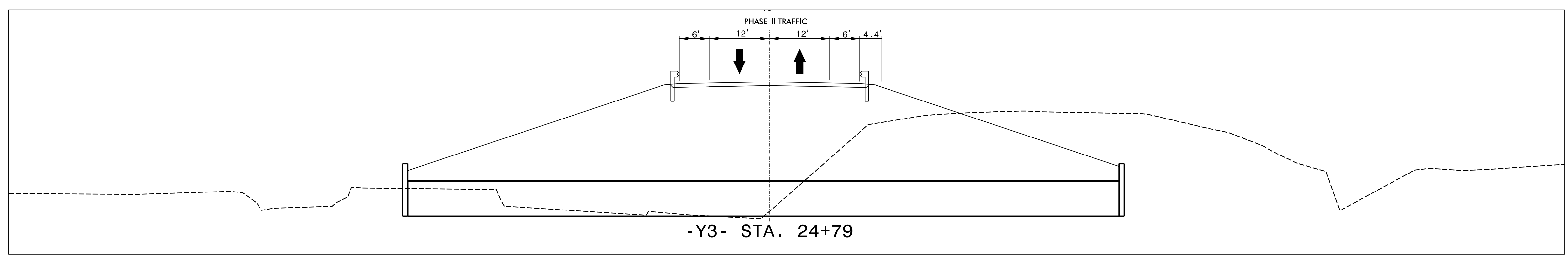
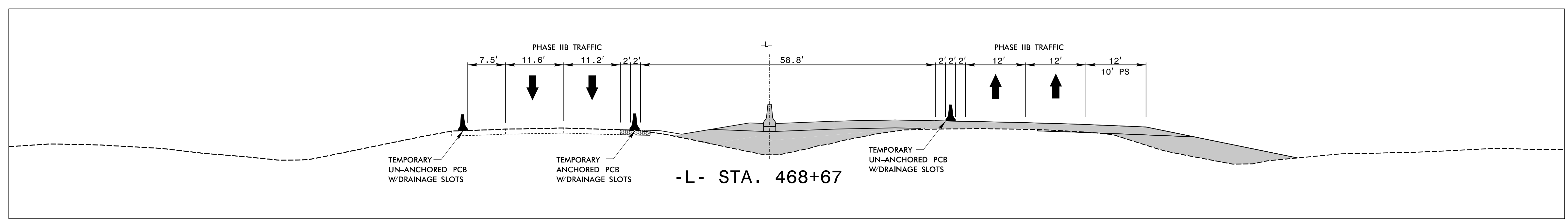
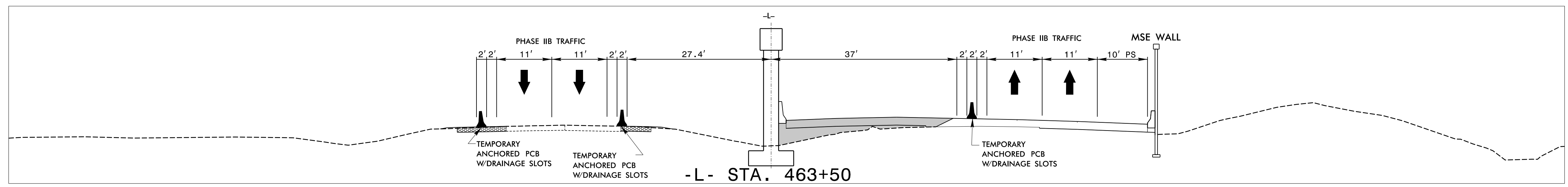

4/12/2022 X:\Raleigh\20-0629.001 - I-5987A TCP Sec I\05-CAD\I-5987A\TrafficControl\TCP\PSHV\Phase 2B\I-5987A-TMP_psh180A.dgn JAdorno



APPROVED: _____
 DATE: 04/12/2022

5/18/2022

**DOCUMENT NOT CONSIDERED FINAL
UNLESS ALL SIGNATURES COMPLETED**

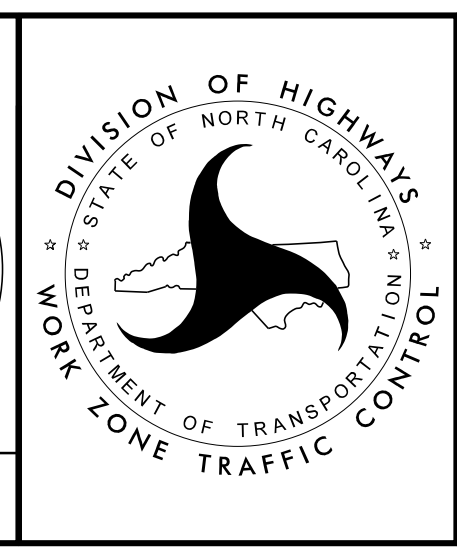

**TEMPORARY TRAFFIC CONTROL
PHASE IIB
CUT SECTIONS**

TEMPORARY PAVEMENT LOCATION A2-13 ON THE MEDIAN OF I-95 ON -L- FROM STA 477+00 +/- TO STA 495+00 +/- FOR TEMPORARY TRAFFIC PATTERN (68,435 SF)

MATCHLINE -L- STA 472+00.00 SEE SHEET TMP-180

MATCHLINE -L- STA 486+00.00 SEE SHEET TMP-182

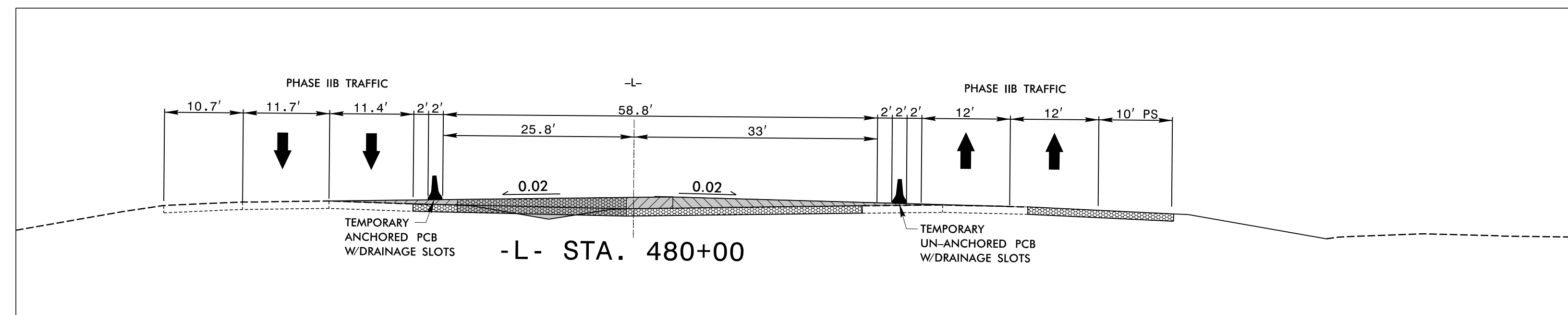
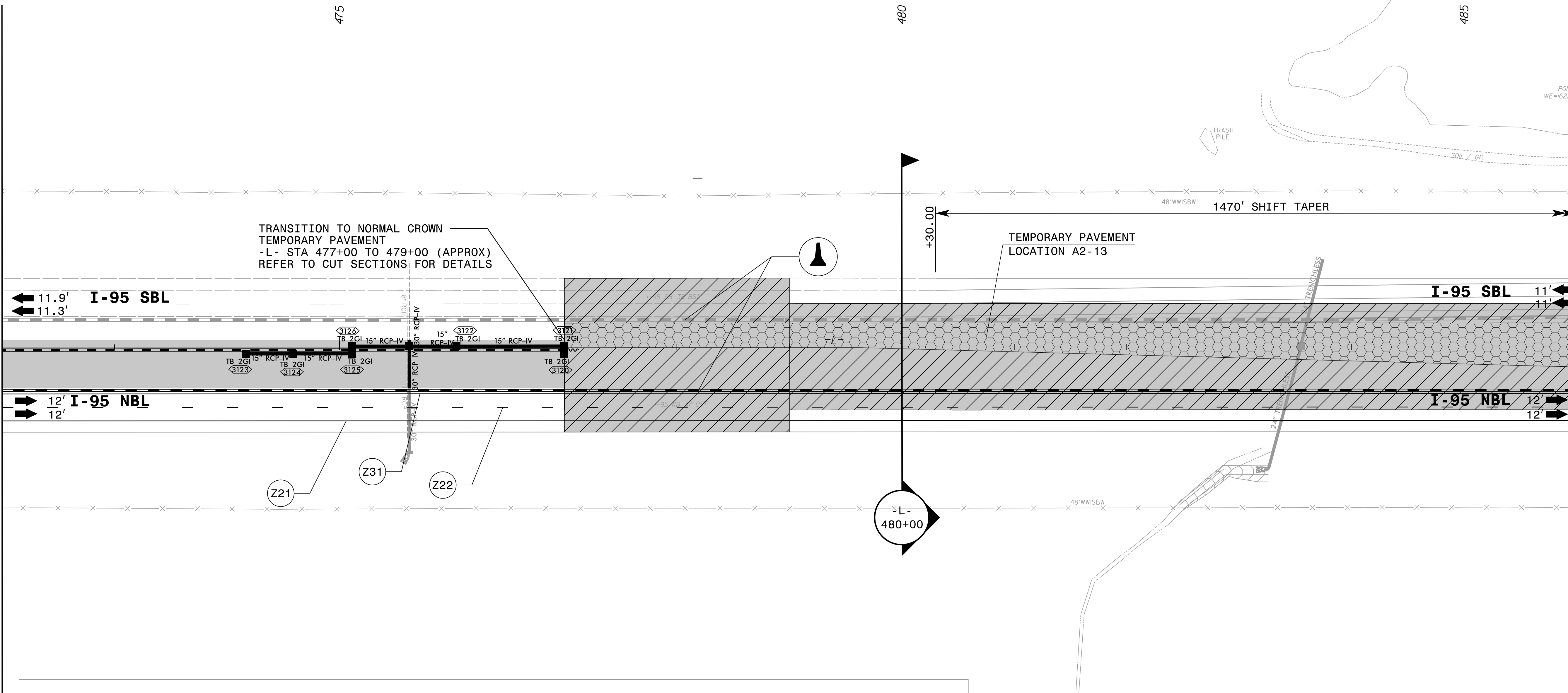

4/12/2022 X:\Raleigh\20-0629.001 - I-5987A TCP Sec IN\05-CAD\I-5987A\TrafficControl\TCP\PSHV\Phase 2B\I-5987A-TMP_pshv181.dgn JAdorno

AMT A. MORTON THOMAS AND ASSOCIATES, INC.
6131 FALLS OF NEUSE ROAD, SUITE 101 • RALEIGH, NC 27609
(919) 855-9989 • NC LICENSE NO. F-1049
WWW.AMTENGINEERING.COM

APPROVED: _____
DATE: 04/12/2022

Professional Engineer Seal for David A. Shirkina, No. 48269, State of North Carolina, expires 5/18/2022.

DOCUMENT NOT CONSIDERED FINAL UNLESS ALL SIGNATURES COMPLETED

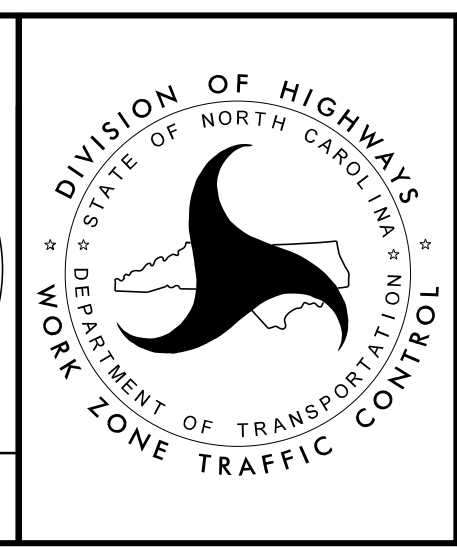

TEMPORARY TRAFFIC CONTROL PHASE IIB DETAIL

TEMPORARY PAVEMENT LOCATION A2-13 ON THE MEDIAN OF I-95 ON -L- FROM STA 477+00 +/- TO STA 495+00 +/- FOR TEMPORARY TRAFFIC PATTERN (68,435 SF)

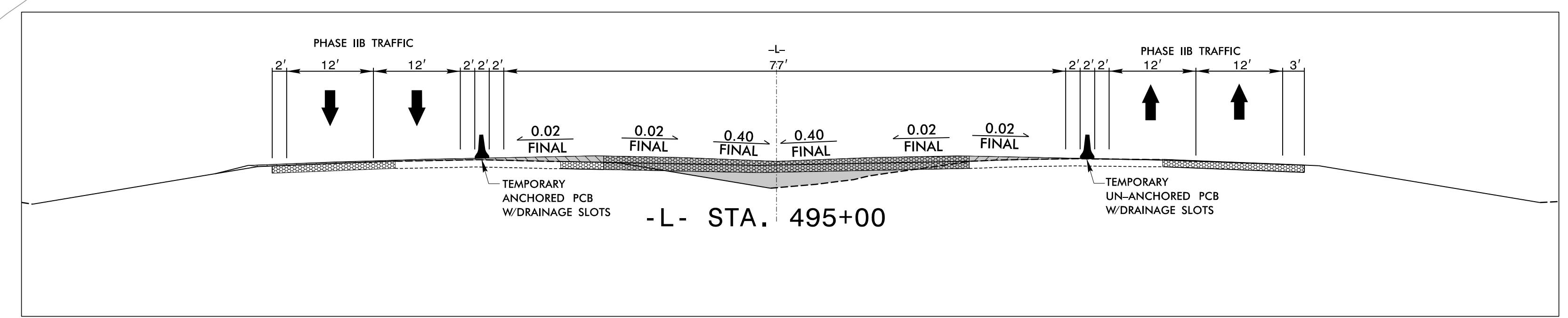

MATCHLINE -L- STA 486+00.00 SEE SHEET TMP-181

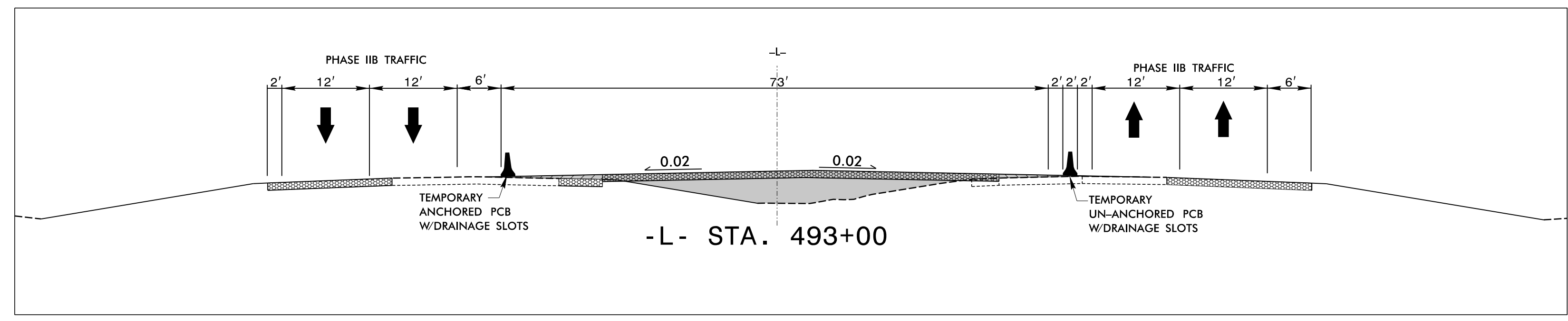
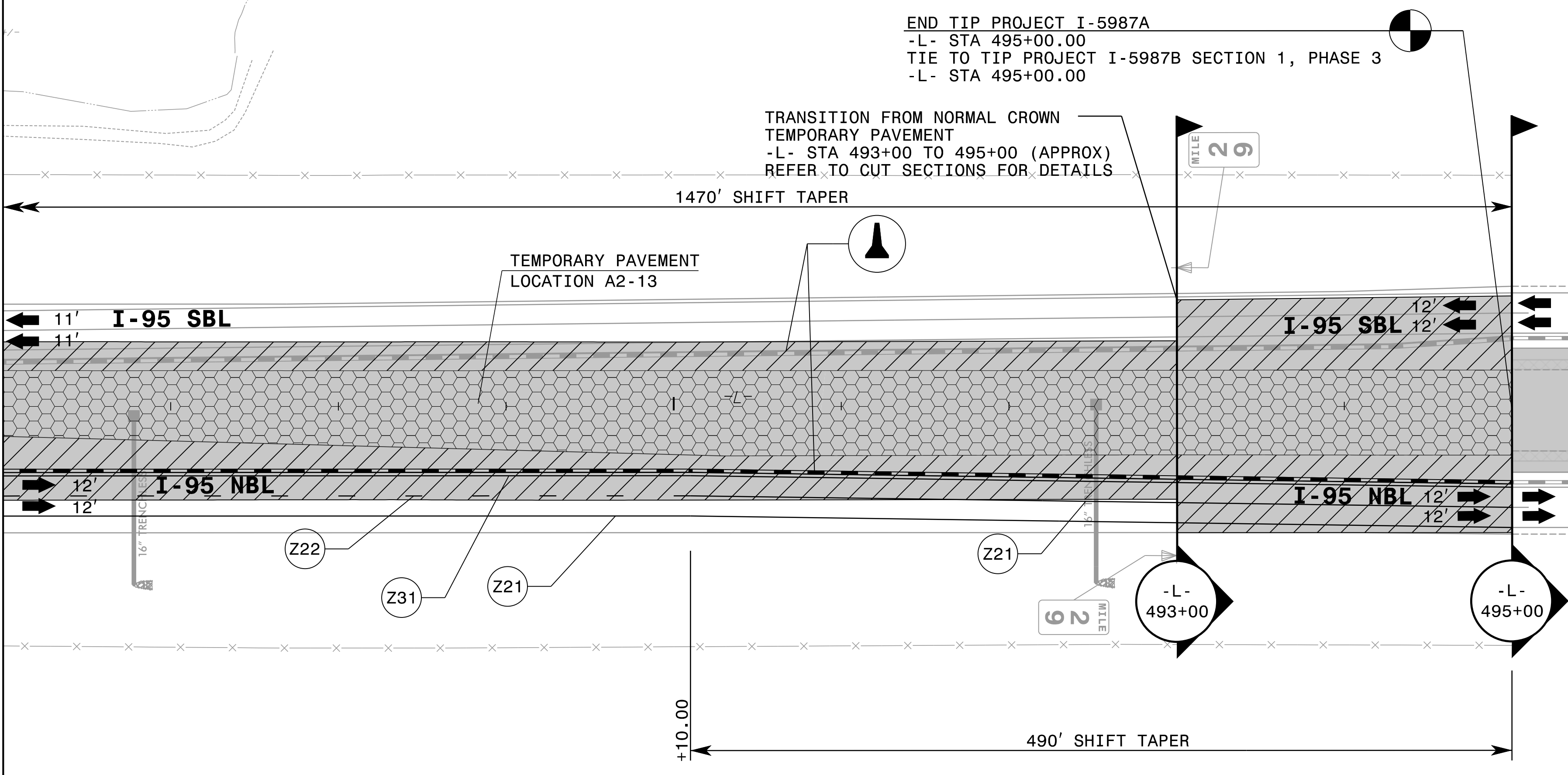

END TIP PROJECT I-5987A
 -L- STA 495+00.00
 TIE TO TIP PROJECT I-5987B SECTION 1, PHASE 3
 -L- STA 495+00.00

TRANSITION FROM NORMAL CROWN TO TEMPORARY PAVEMENT
 -L- STA 493+00 TO 495+00 (APPROX)
 REFER TO CUT SECTIONS FOR DETAILS

1470' SHIFT TAPER

TEMPORARY PAVEMENT LOCATION A2-13

11' I-95 SBL

12' I-95 NBL

12' I-95 SBL

12' I-95 NBL

Z22

Z31

Z21

Z21

MILE
-L- 493+00

MILE
-L- 495+00

+10.00

490' SHIFT TAPER

4/12/2022 X:\Raleigh\20-0629.001 - I-5987A TCP Sec IN\05-CAD\I-5987A\TrafficControl\TCP\PSHV\Phase 2B\I-5987A-TMP_psh182.dgn JAdorno

AMT A. MORTON THOMAS AND ASSOCIATES, INC.
 6131 FALLS OF NEUSE ROAD, SUITE 101 • RALEIGH, NC 27609
 (919) 855-9989 • NC LICENSE NO. F-10493
 WWW.AMTENGINEERING.COM

APPROVED: _____
 DATE: 04/12/2022

5/18/2022

**DOCUMENT NOT CONSIDERED FINAL
 UNLESS ALL SIGNATURES COMPLETED**

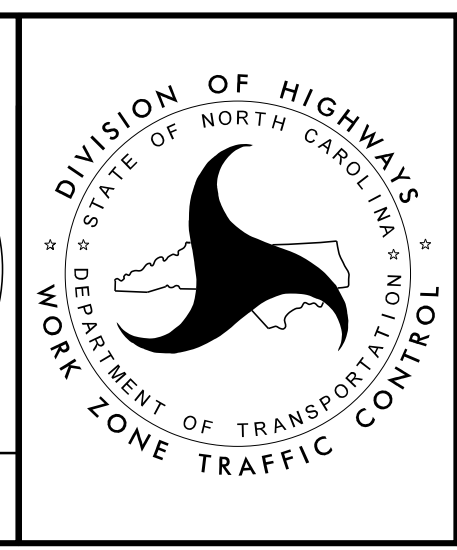

**TEMPORARY TRAFFIC CONTROL
 PHASE IIB DETAIL**

A2-15 QUANTITY = 8359 SQ. FT.

TEMPORARY SHORING
 FROM -L- STA. 347+00, -9.0'
 TO -L- STA. 362+00, -9.0'

(SEE SHEET TMP-2TS6 FOR
 TEMPORARY SHORING NOTES)

MATCHLINE -L- STA 340+00.00 SEE SHEET TMP-127
 END I-5987A SECTION 1 - BEGIN I-5987A SECTION 2

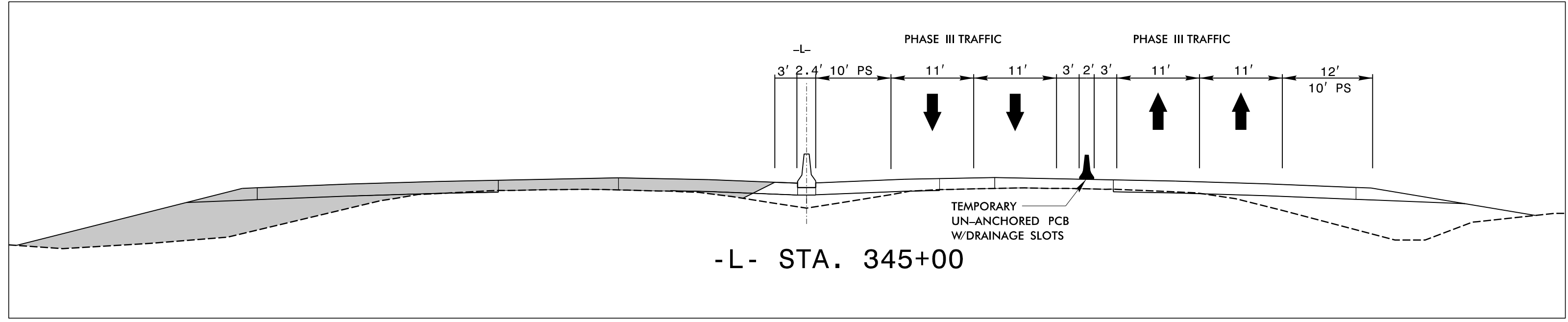
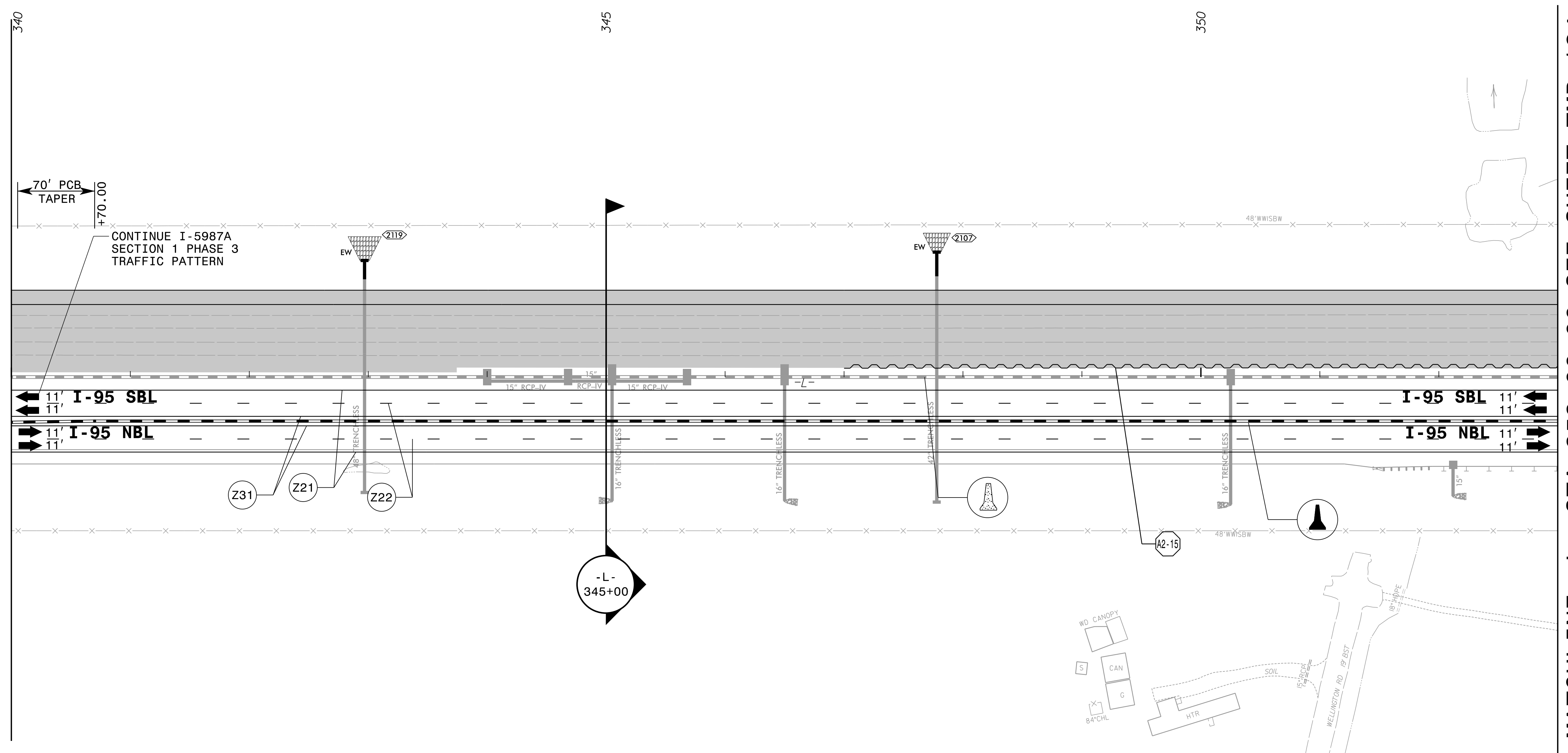

MATCHLINE -L- STA 353+00.00 SEE SHEET TMP-184

4/12/2022
 X:\Raleigh\20-0629.001 - I-5987A TCP Sec II\05-CAD\I-5987A\TrafficControl\CPN\PSHV\Phase 3\I-5987A_TMP_pshi83.dgn
 JAdorno

APPROVED: _____
 DATE: 04/12/2022

5/18/2022

**DOCUMENT NOT CONSIDERED FINAL
 UNLESS ALL SIGNATURES COMPLETED**



TEMPORARY TRAFFIC CONTROL
 PHASE III DETAIL

A2-15 QUANTITY = 8359 SQ. FT.
 TEMPORARY SHORING
 FROM -L- STA. 347+00, -9.0'
 TO -L- STA. 362+00, -9.0'
 (SEE SHEET TMP-2TS6 FOR
 TEMPORARY SHORING NOTES)

A2-16 QUANTITY = 997 SQ.FT.
 TEMPORARY SHORING
 FROM -L- STA. 353+48, -4.0'
 TO -L- STA. 354+48, -4.0'
 (SEE SHEET TMP-2TS6 FOR
 TEMPORARY SHORING NOTES)

A2-17 QUANTITY = 975 SQ.FT.
 TEMPORARY SHORING
 FROM -L- STA. 365+81, -4.0'
 TO -L- STA. 366+71, -4.0'
 (SEE SHEET TMP-2TS7 FOR
 TEMPORARY SHORING NOTES)

A2-18 QUANTITY = 975 SQ.FT.
 TEMPORARY SHORING
 FROM -L- STA. 365+81, -9.0'
 TO -L- STA. 366+71, -9.0'
 (SEE SHEET TMP-2TS7 FOR
 TEMPORARY SHORING NOTES)

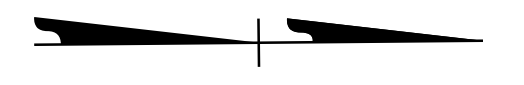

MATCHLINE -L- STA 353+00.00 SEE SHEET TMP-183

MATCHLINE -L- STA 367+00.00 SEE SHEET TMP-185

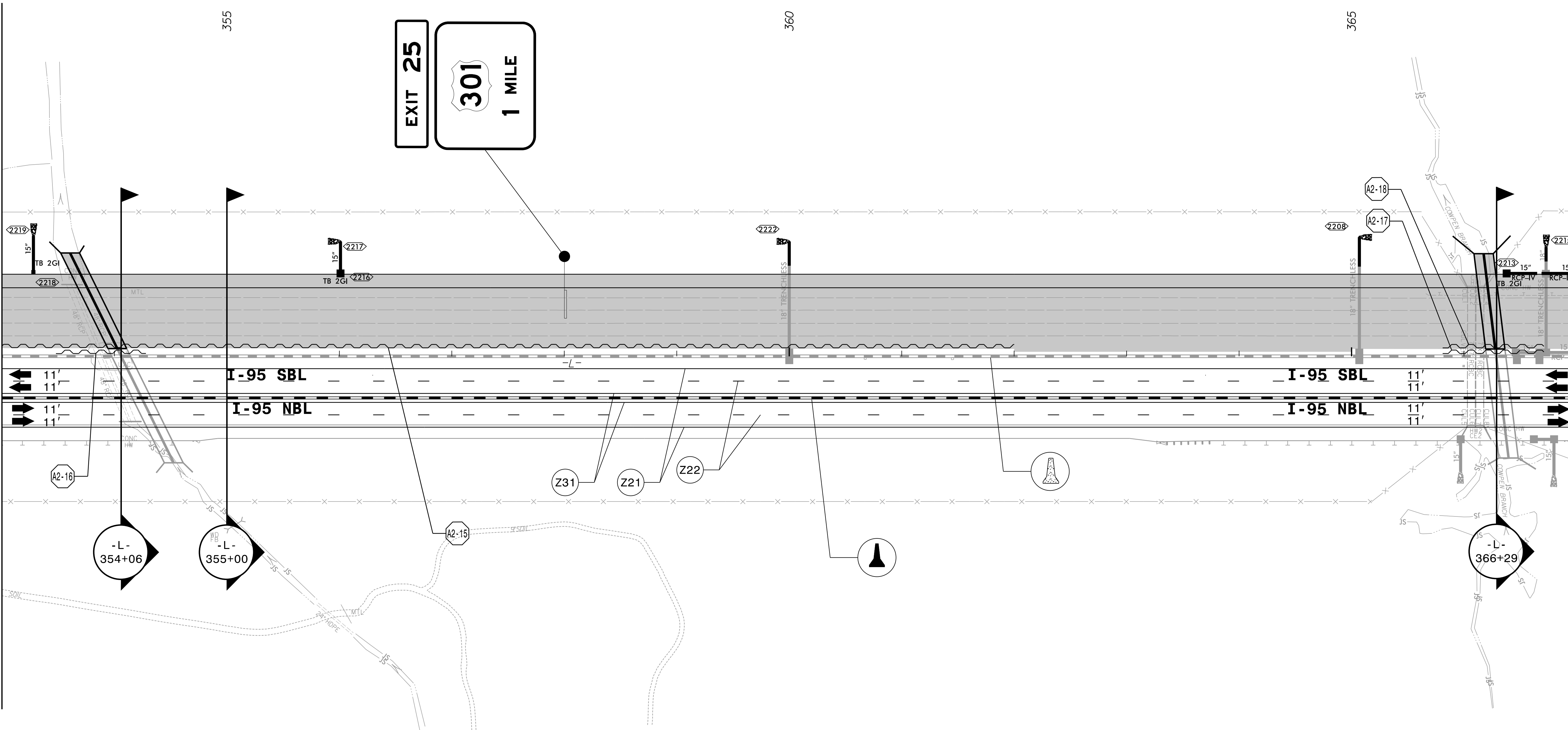

4/12/2022 X:\Raleigh\20-0629.001 - I-5987A TCP Sec IN\05-CAD\I-5987A\TrafficControl\TCP\PSHV\Phase 3\I-5987A_TMP_psh184.dgn JAdorno

REFER TO SHEET TMP-184A FOR CUT SECTION(S).



APPROVED: _____
 DATE: 04/12/2022

5/18/2022

**DOCUMENT NOT CONSIDERED FINAL
 UNLESS ALL SIGNATURES COMPLETED**

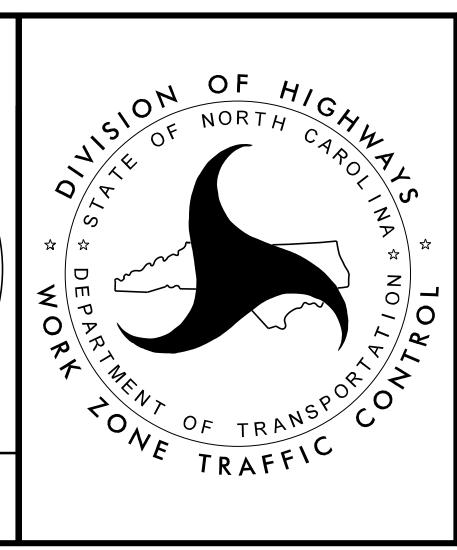

**TEMPORARY TRAFFIC CONTROL
 PHASE III DETAIL**

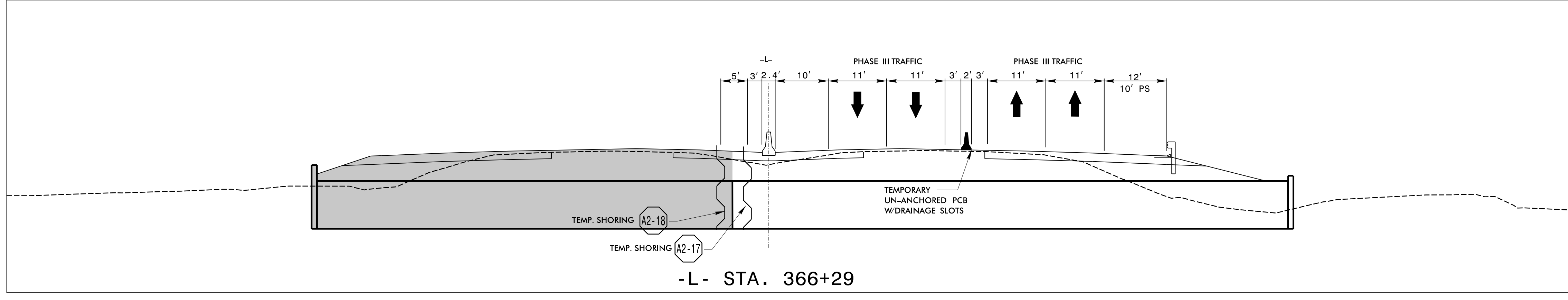
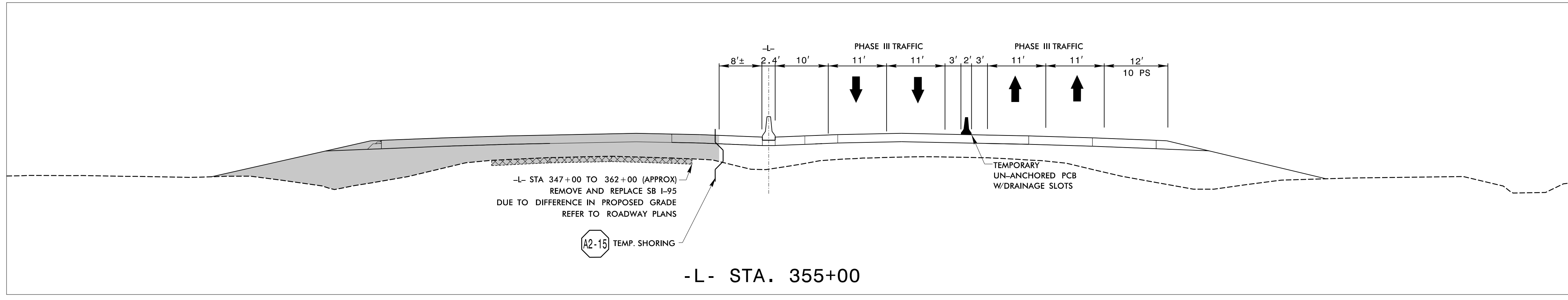
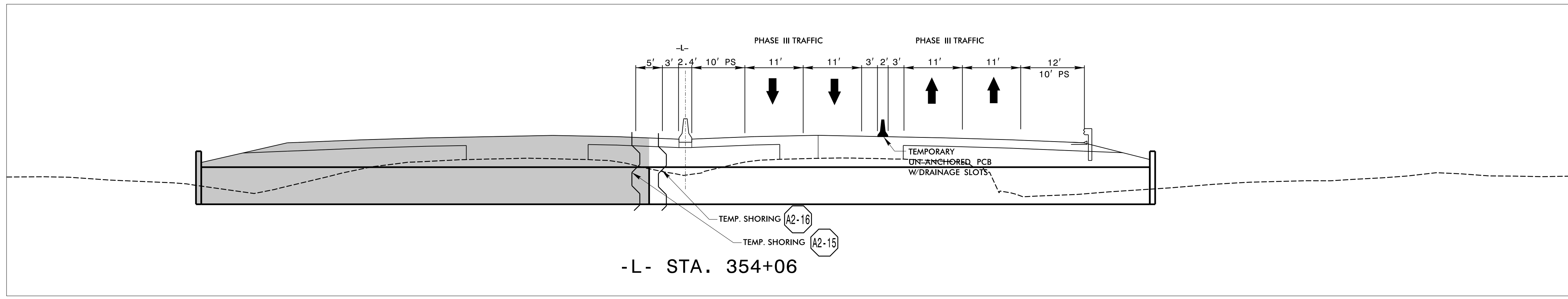

4/12/2022 X:\Raleigh\20-0629.001 - I-5987A TCP Sec I\05-CAD\I-5987A\TrafficControl\TCP\PSHV\Phase 3\I-5987A_TMP_psh184A.dgn JAdorno

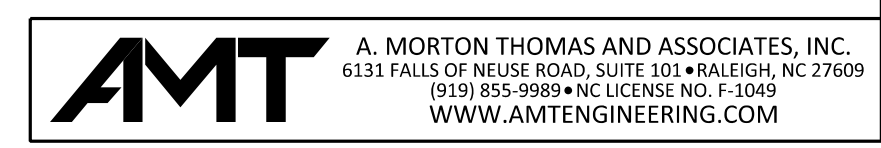

APPROVED: _____
 DATE: 04/12/2022

5/18/2022

**DOCUMENT NOT CONSIDERED FINAL
UNLESS ALL SIGNATURES COMPLETED**



**TEMPORARY TRAFFIC CONTROL
PHASE III
CUT SECTIONS**

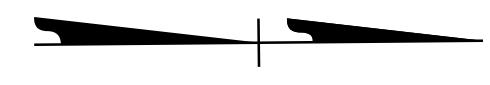

MATCHLINE -L- STA 367+00.00 SEE SHEET TMP-184

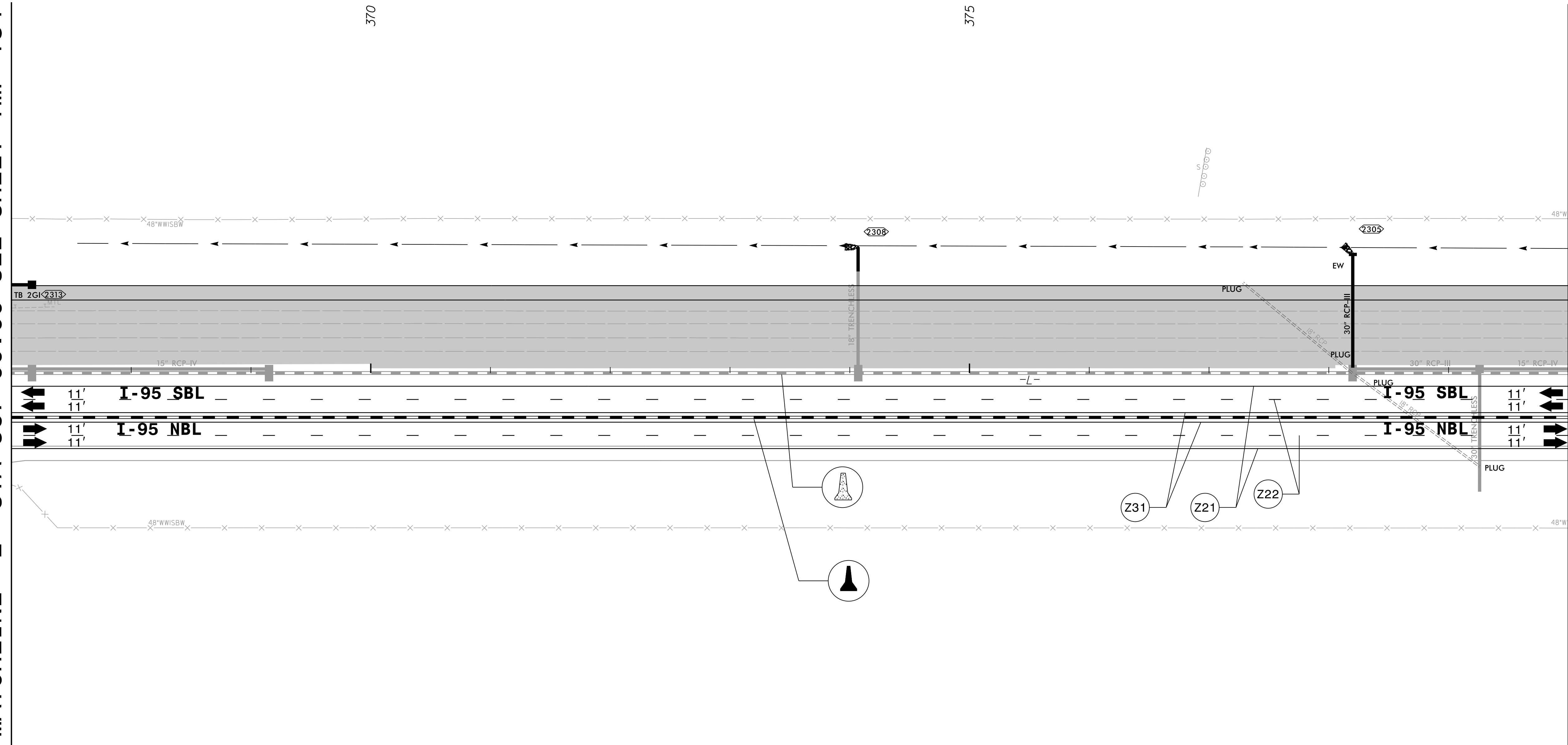

MATCHLINE -L- STA 380+00.00 SEE SHEET TMP-186

4/12/2022
X:\Raleigh\20-0629.001 - I-5987A TCP Sec II\05-CAD\I-5987A\TrafficControl\TCP\PSHV\Phase 3\I-5987A_TMP_psh185.dgn
JAdorno

AMT A. MORTON THOMAS AND ASSOCIATES, INC.
6131 FALLS OF NEUSE ROAD, SUITE 101 • RALEIGH, NC 27609
(919) 855-9989 • NC LICENSE NO. F-1049
WWW.AMTENGINEERING.COM

APPROVED: _____
DATE: 04/12/2022

5/18/2022

**DOCUMENT NOT CONSIDERED FINAL
UNLESS ALL SIGNATURES COMPLETED**

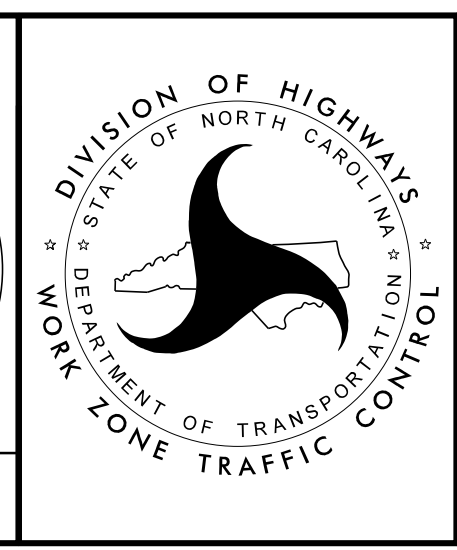

TEMPORARY TRAFFIC CONTROL
PHASE III DETAIL

A2-19 QUANTITY = 463 SQ.FT.
 TEMPORARY SHORING
 FROM -L- STA. 385+34, -4.0'
 TO -L- STA. 385+95, -4.0'
 (SEE SHEET TMP-2TS7 FOR
 TEMPORARY SHORING NOTES)

A2-20 QUANTITY = 463 SQ.FT.
 TEMPORARY SHORING
 FROM -L- STA. 385+34, -9.0'
 TO -L- STA. 385+95, -9.0'
 (SEE SHEET TMP-2TS7 FOR
 TEMPORARY SHORING NOTES)

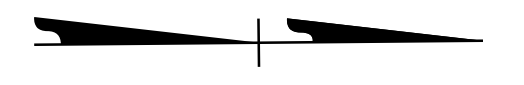

MATCHLINE -L- STA 380+00.00 SEE SHEET TMP-185

MATCHLINE -L- STA 393+00.00 SEE SHEET TMP-187

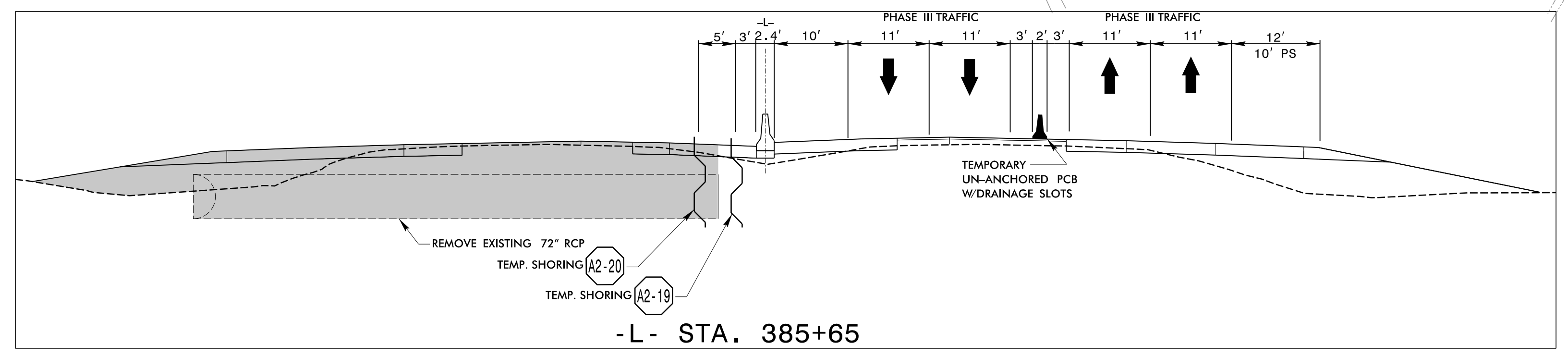
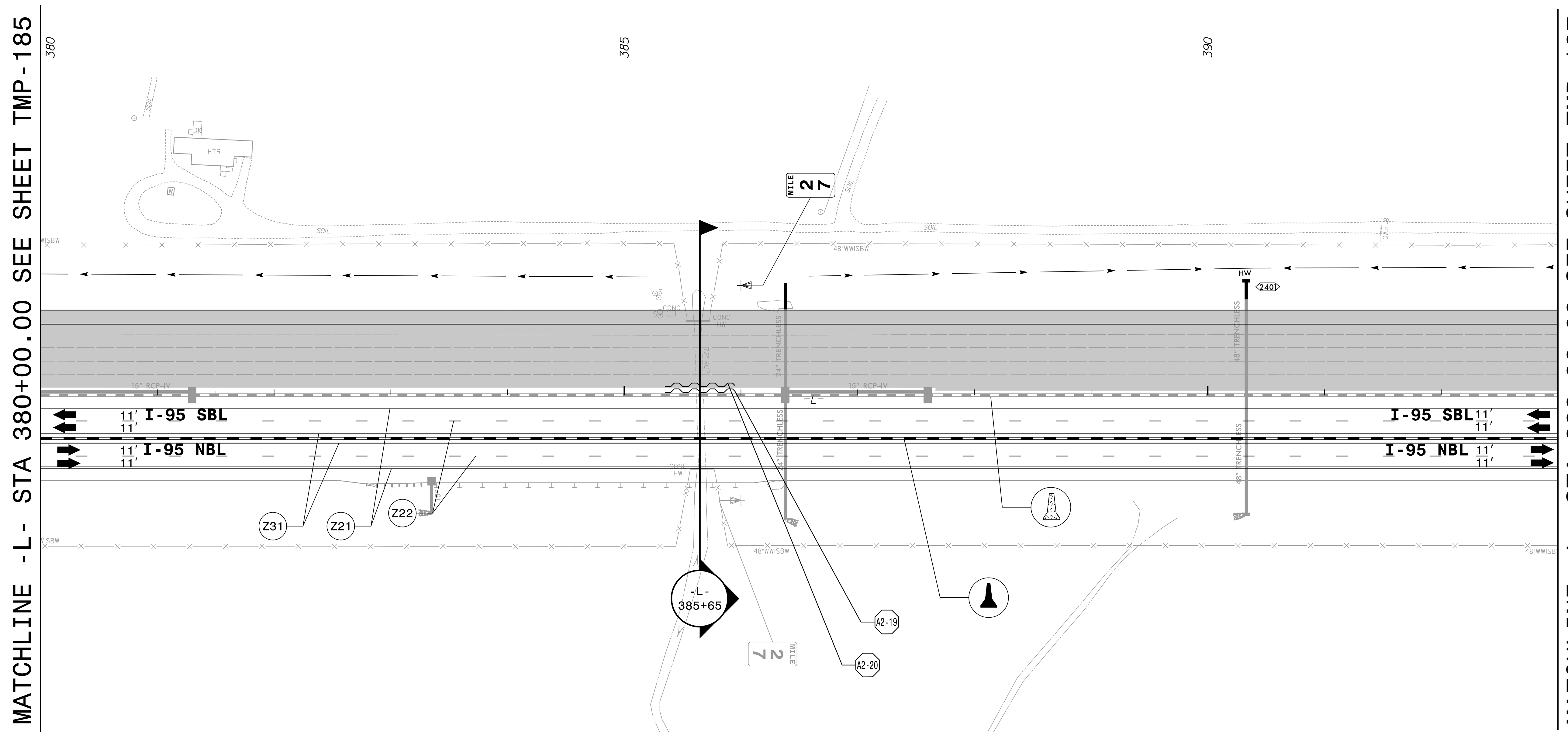

4/12/2022 X:\Raleigh\20-0629.001 - I-5987A TCP Sec IN\05-CAD\I-5987A\TrafficControl\CP\PSHV\Phase 3\I-5987A_TMP_psh186.dgn JAdorno

AMT A. MORTON THOMAS AND ASSOCIATES, INC.
 6131 FALLS OF NEUSE ROAD, SUITE 101 • RALEIGH, NC 27609
 (919) 855-9989 • NC LICENSE NO. F-1049
 WWW.AMTENGINEERING.COM

APPROVED: _____
 DATE: 04/12/2022

5/18/2022

**DOCUMENT NOT CONSIDERED FINAL
 UNLESS ALL SIGNATURES COMPLETED**



**TEMPORARY TRAFFIC CONTROL
 PHASE III DETAIL**

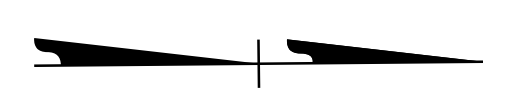

MATCHLINE -L- STA 393+00.00 SEE SHEET TMP-186

MATCHLINE -L- STA 406+00.00 SEE SHEET TMP-188

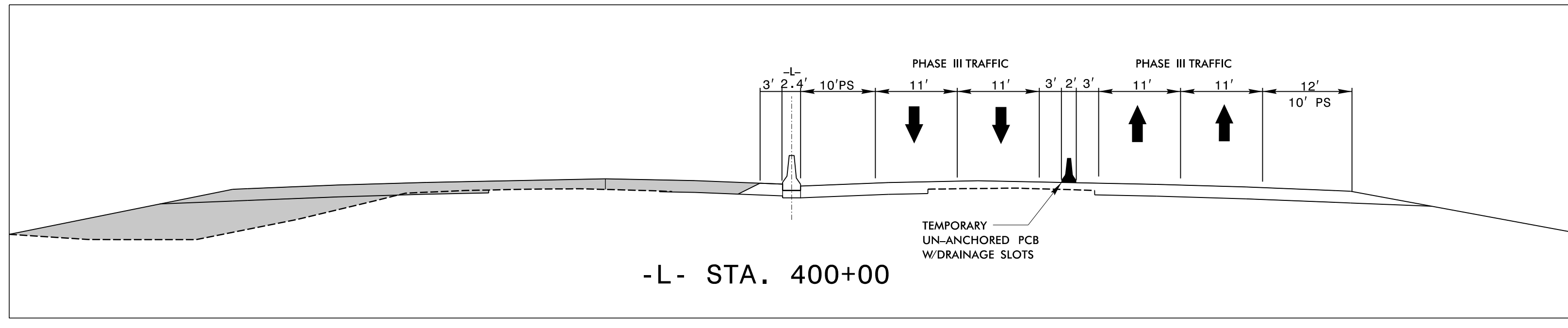
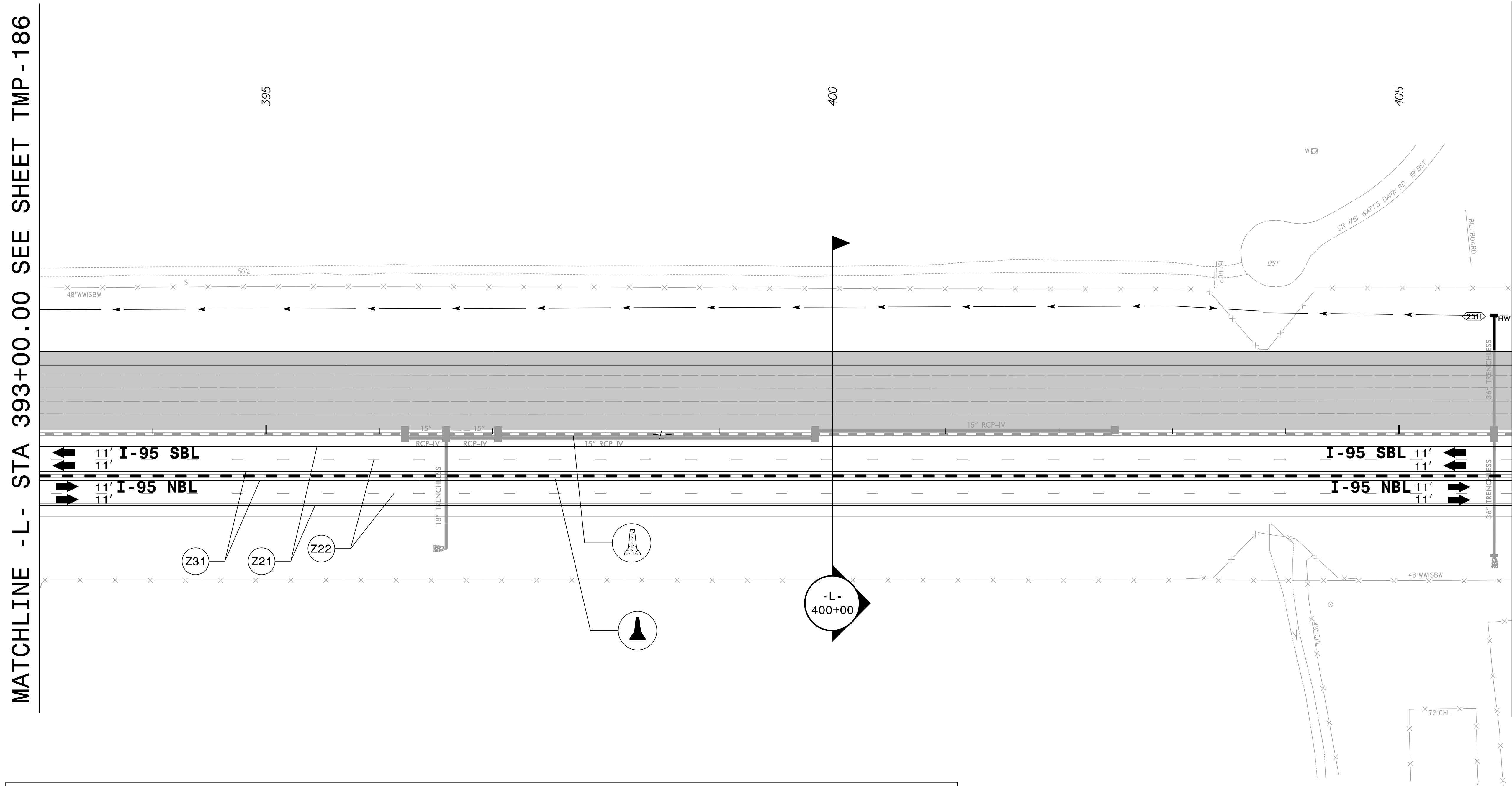

-L- STA. 400+00

4/12/2022
 X:\Raleigh\20-0629.001 - I-5987A TCP Sec II\05-CAD\I-5987A\TrafficControl\TCP\PSHV\Phase 3\I-5987A_TMP_pshi87.dgn
 JAdorno

AMT A. MORTON THOMAS AND ASSOCIATES, INC.
 6131 FALLS OF NEUSE ROAD, SUITE 101 • RALEIGH, NC 27609
 (919) 855-9989 • NC LICENSE NO. F-1049
 WWW.AMTEngineering.COM

APPROVED: _____

DATE: 04/12/2022

5/18/2022

**DOCUMENT NOT CONSIDERED FINAL
UNLESS ALL SIGNATURES COMPLETED**

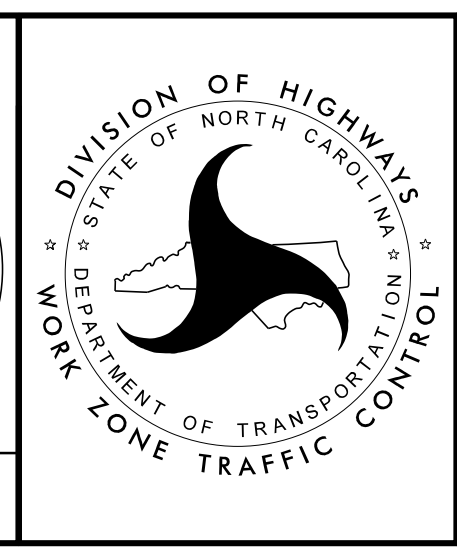

TEMPORARY TRAFFIC CONTROL
PHASE III DETAIL

A2-21 QUANTITY = 423 SQ.FT.
 TEMPORARY SHORING
 FROM -L- STA. 414+81, -4.0'
 TO -L- STA. 415+36, -4.0'
 (SEE SHEET TMP-2TS7 FOR
 TEMPORARY SHORING NOTES)

A2-22 QUANTITY = 423 SQ.FT.
 TEMPORARY SHORING
 FROM -L- STA. 414+81, -9.0'
 TO -L- STA. 415+36, -9.0'
 (SEE SHEET TMP-2TS7 FOR
 TEMPORARY SHORING NOTES)

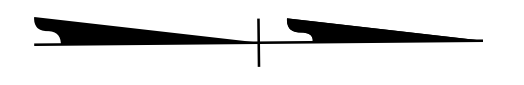

MATCHLINE -L- STA 406+00.00 SEE SHEET TMP-187

MATCHLINE -L- STA 419+00.00 SEE SHEET TMP-189

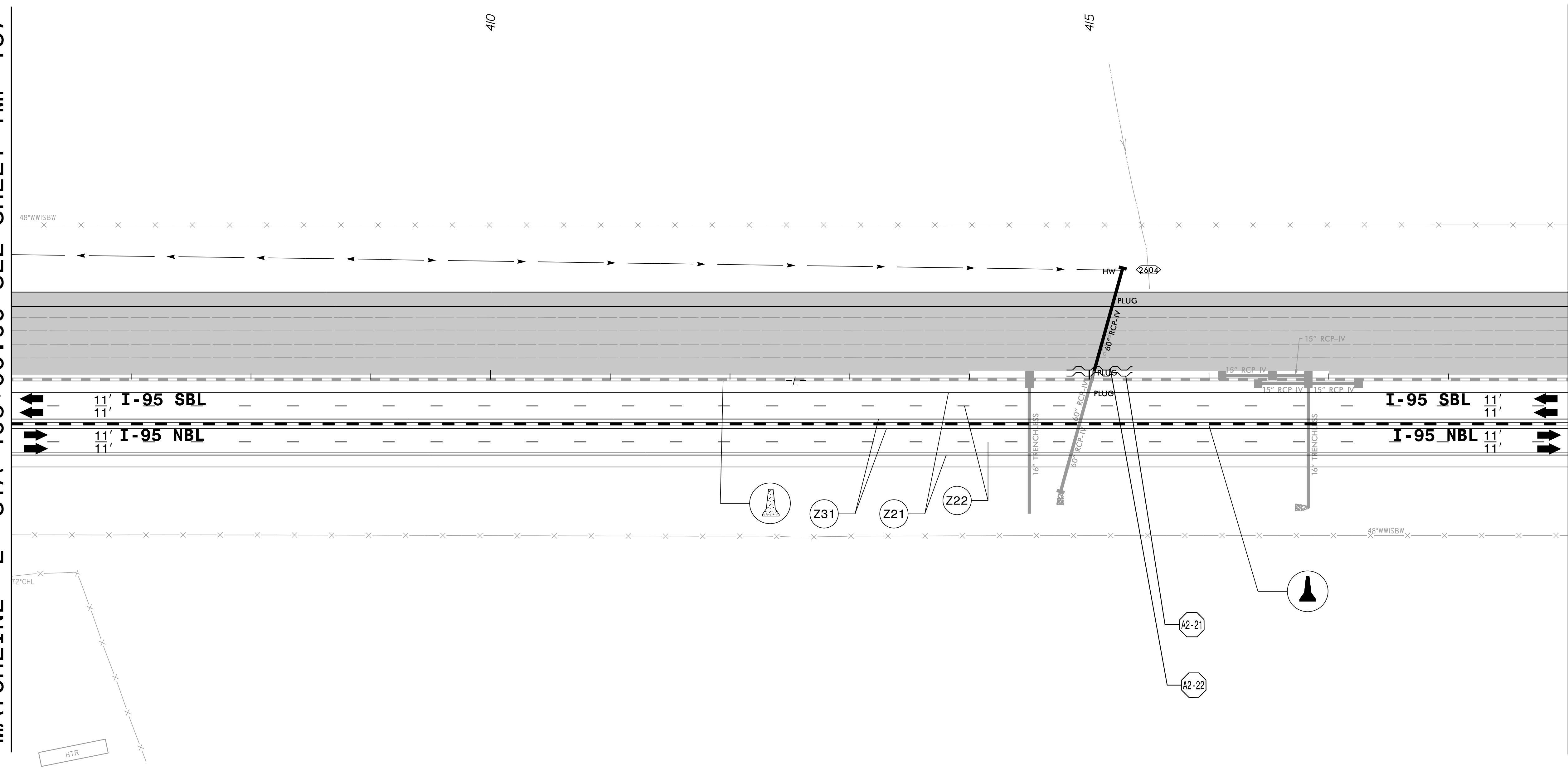

4/12/2022 X:\Raleigh\20-0629.001 - I-5987A TCP Sec I\05-CAD\I-5987A\TrafficControl\TCP\PSHV\Phase 3\I-5987A_TMP_psh188.dgn JAdorno

AMT A. MORTON THOMAS AND ASSOCIATES, INC.
 6131 FALLS OF NEUSE ROAD, SUITE 101 • RALEIGH, NC 27609
 (919) 855-9989 • NC LICENSE NO. F-1049
 WWW.AMTENGINEERING.COM

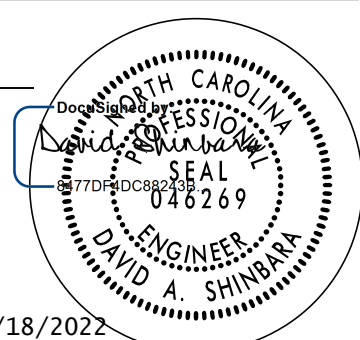
APPROVED: _____
 DATE: 04/12/2022

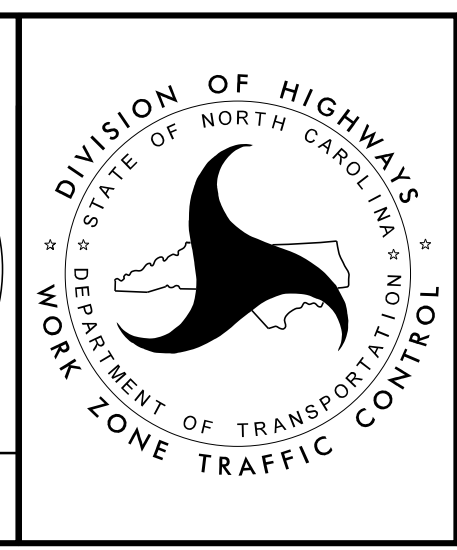
 5/18/2022
**DOCUMENT NOT CONSIDERED FINAL
 UNLESS ALL SIGNATURES COMPLETED**



**TEMPORARY TRAFFIC CONTROL
 PHASE III DETAIL**

A2-23 QUANTITY = 373 SQ.FT.
 TEMPORARY SHORING
 FROM -L- STA. 419+29, -4.0'
 TO -L- STA. 419+81, -4.0'
 (SEE SHEET TMP-2TS7 FOR
 TEMPORARY SHORING NOTES)

A2-24 QUANTITY = 373 SQ.FT.
 TEMPORARY SHORING
 FROM -L- STA. 419+29, -9.0'
 TO -L- STA. 419+81, -9.0'
 (SEE SHEET TMP-2TS7 FOR
 TEMPORARY SHORING NOTES)

MATCHLINE -L- STA 419+00.00 SEE SHEET TMP-188

MATCHLINE -L- STA 432+00.00 SEE SHEET TMP-190

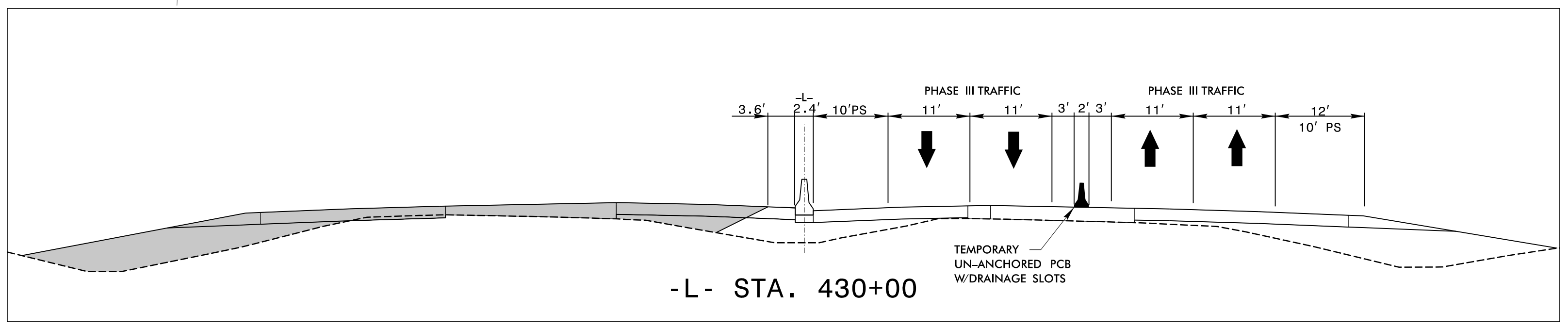
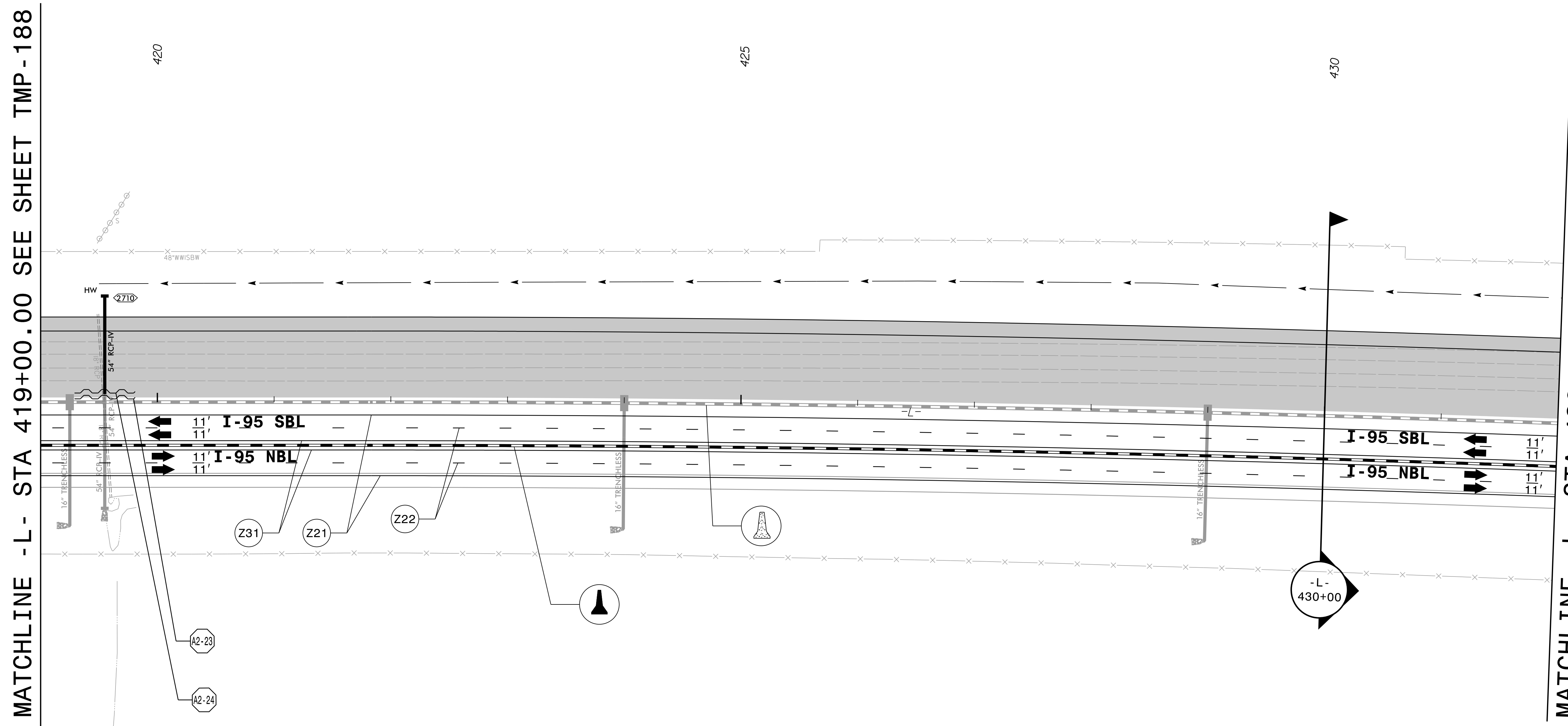

-L- STA. 430+00

4/12/2022 X:\Raleigh\20-0629.001 - I-5987A TCP Sec II\05-CAD\I-5987A\TrafficControl\TCP\PSHV\Phase 3\I-5987A_TMP_psh189.dgn JAdorno

AMT A. MORTON THOMAS AND ASSOCIATES, INC.
 6131 FALLS OF NEUSE ROAD, SUITE 101 • RALEIGH, NC 27609
 (919) 855-9989 • NC LICENSE NO. F-1049
 WWW.AMTENGINEERING.COM

APPROVED: _____
 DATE: 04/12/2022
 5/18/2022
**DOCUMENT NOT CONSIDERED FINAL
 UNLESS ALL SIGNATURES COMPLETED**

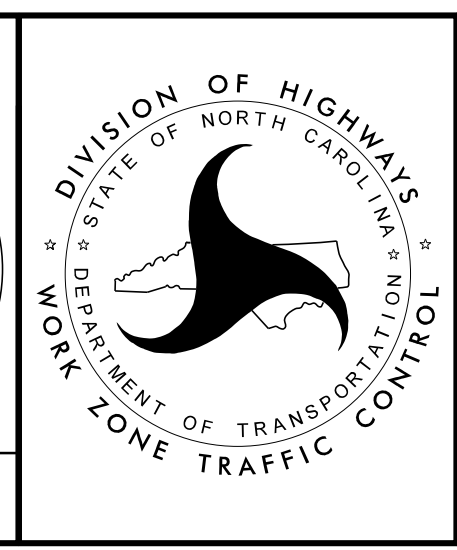

**TEMPORARY TRAFFIC CONTROL
 PHASE III DETAIL**

PROJ. REFERENCE NO.	SHEET NO.
I-5987A	TMP-190

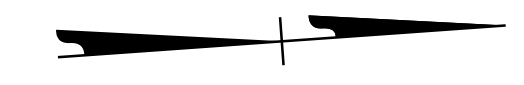

MATCHLINE -L- STA 432+00.00 SEE SHEET TMP-189

MATCHLINE -L- STA 445+00.00 SEE SHEET TMP-191

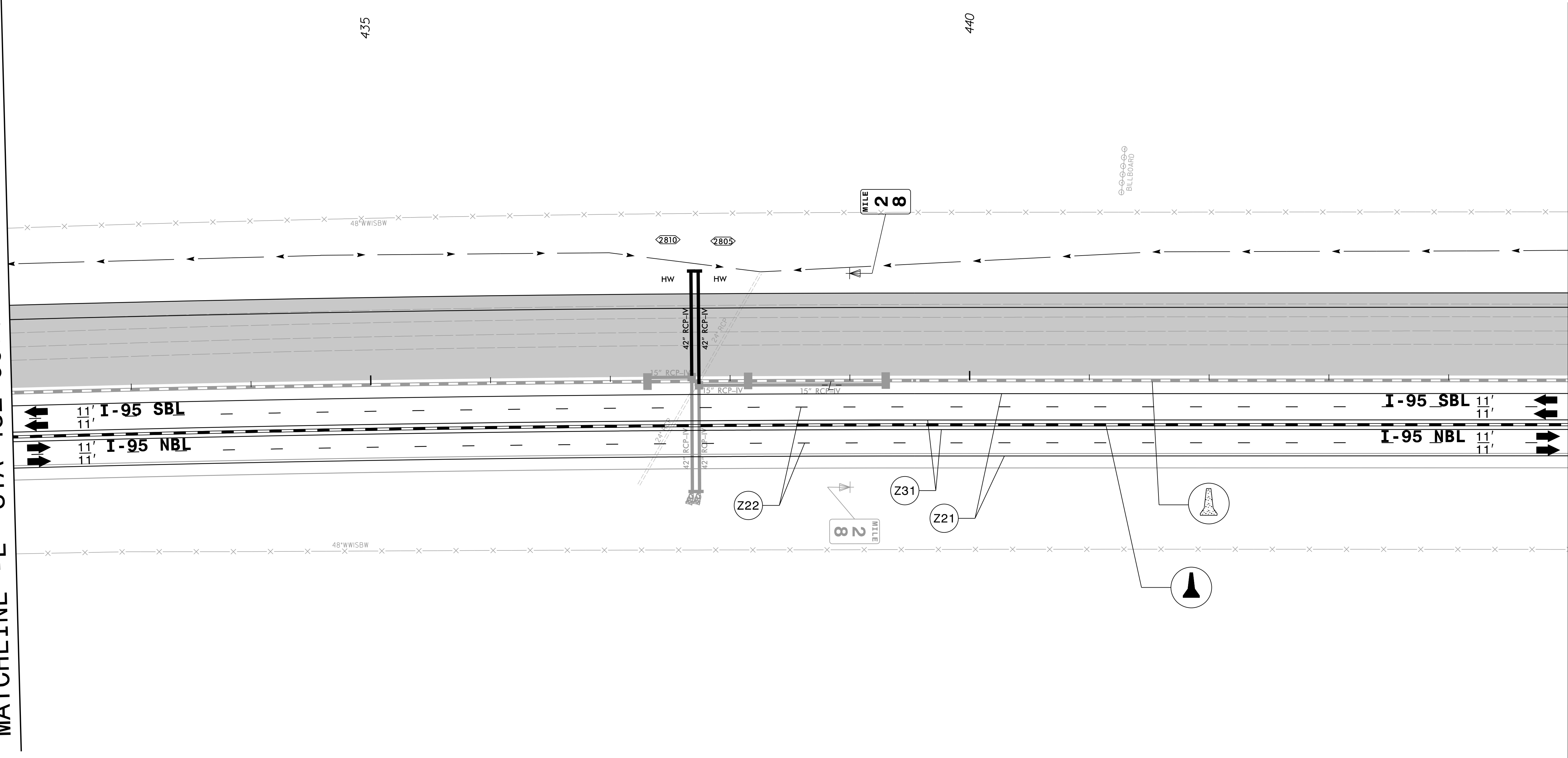

4/12/2022 X:\Raleigh\20-0629.001 - I-5987A TCP Sec II\05-CAD\I-5987A\Traffic\TrafficControl\TCP\PSHV\Phase 3\I-5987A_TMP_psh190.dgn JAdorno

AMT A. MORTON THOMAS AND ASSOCIATES, INC.
6131 FALLS OF NEUSE ROAD, SUITE 101 • RALEIGH, NC 27609
(919) 855-9989 • NC LICENSE NO. F-1049
WWW.AMTENGINEERING.COM

APPROVED: _____
DATE: 04/12/2022

5/18/2022

**DOCUMENT NOT CONSIDERED FINAL
UNLESS ALL SIGNATURES COMPLETED**

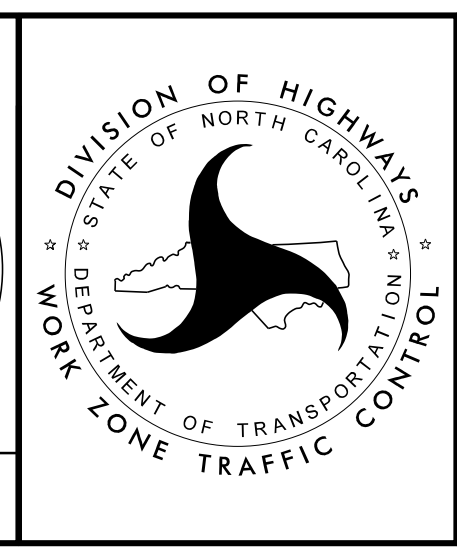

**TEMPORARY TRAFFIC CONTROL
PHASE III DETAIL**

A2-25 QUANTITY = 728 SQ.FT.
 TEMPORARY SHORING
 FROM -L- STA. 454+74, -4.0'
 TO -L- STA. 455+47, -4.0'
 (SEE SHEET TMP-2TS8 FOR
 TEMPORARY SHORING NOTES)

A2-26 QUANTITY = 728 SQ.FT.
 TEMPORARY SHORING
 FROM -L- STA. 454+74, -9.0'
 TO -L- STA. 455+47, -9.0'
 (SEE SHEET TMP-2TS8 FOR
 TEMPORARY SHORING NOTES)

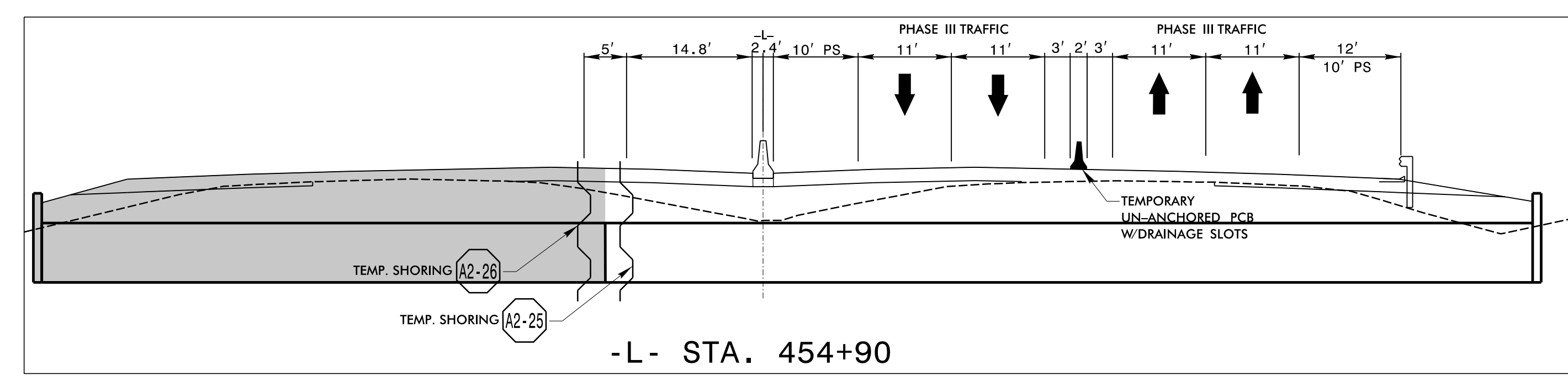

MATCHLINE -L- STA 445+00.00 SEE SHEET TMP-190

MATCHLINE -L- STA 458+00.00 SEE SHEET TMP-192

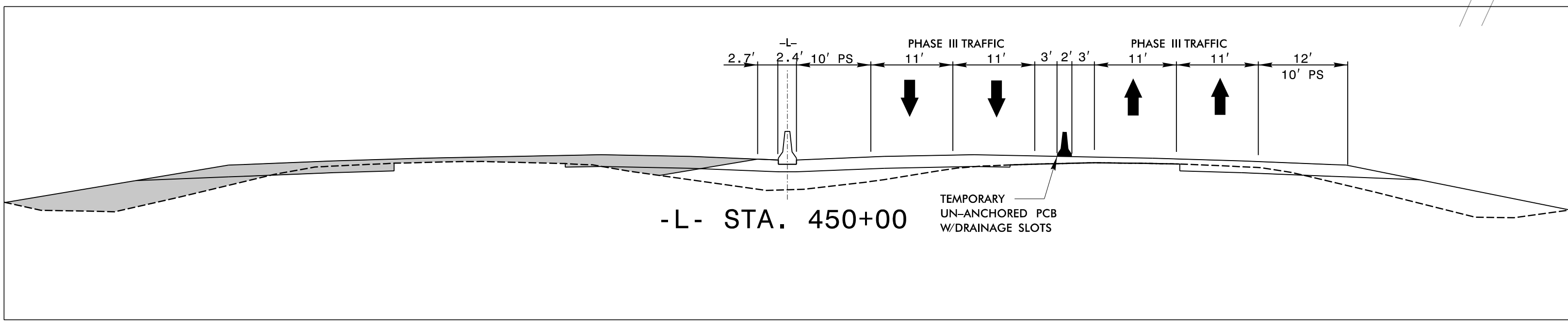
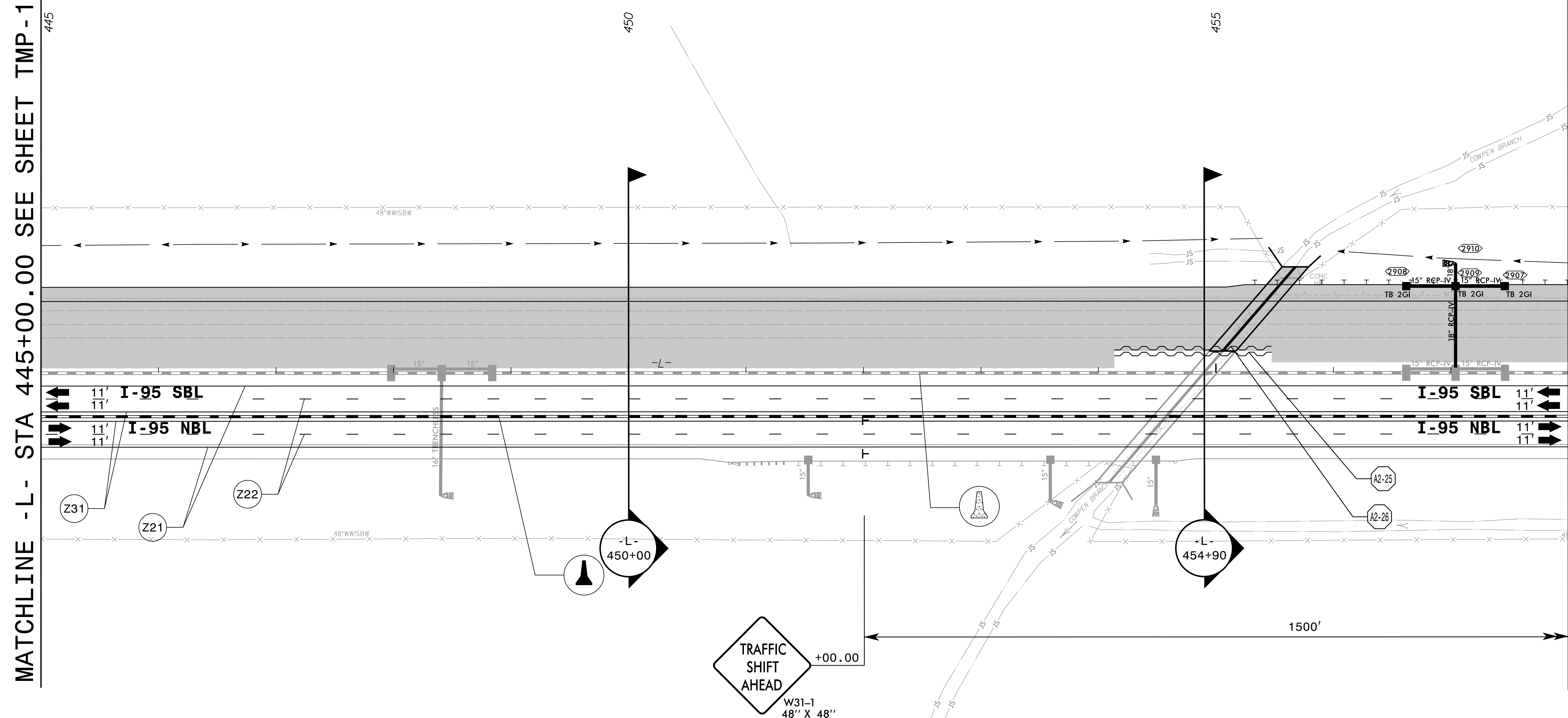

APPROVED: _____
 DATE: 04/12/2022

DAVID A. SHIBATA
 PROFESSIONAL ENGINEER
 No. 482169
 5/18/2022

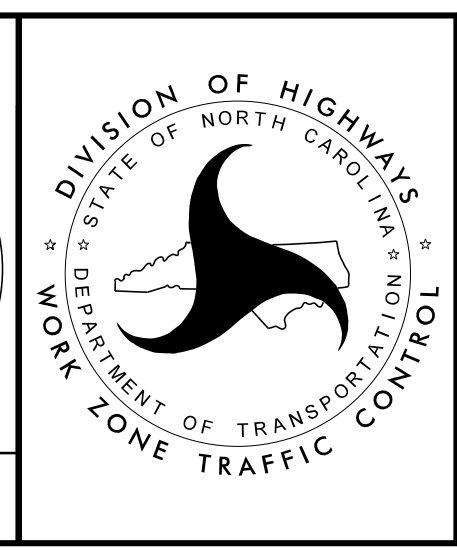

**TEMPORARY TRAFFIC CONTROL
 PHASE III DETAIL**

MATCHLINE -L- STA 458+00.00 SEE SHEET TMP-191

MATCHLINE -L- STA 472+00.00 SEE SHEET TMP-193

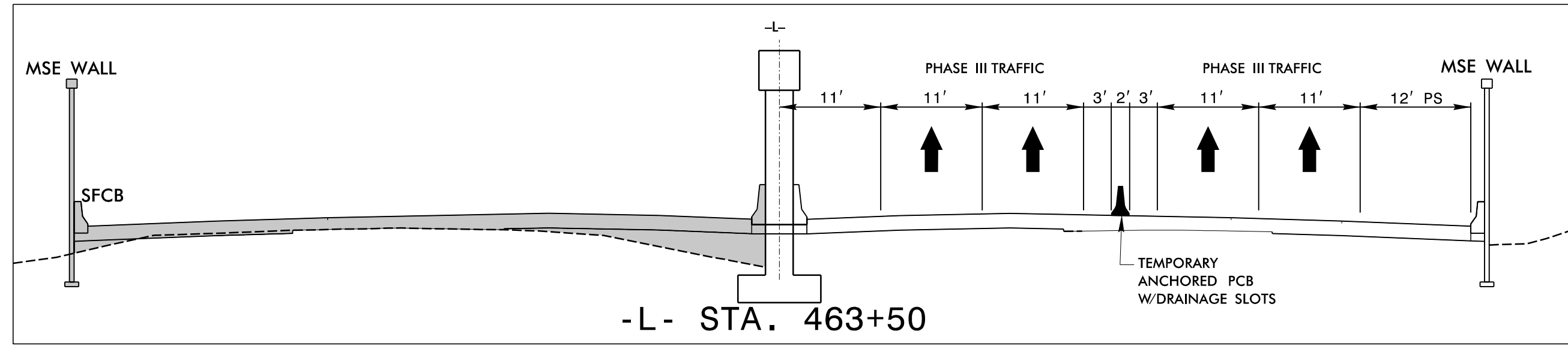
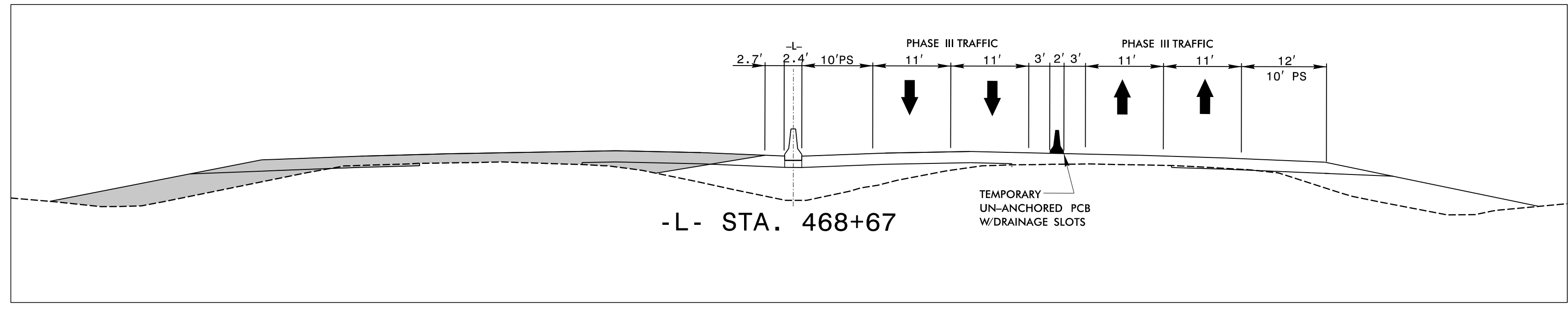
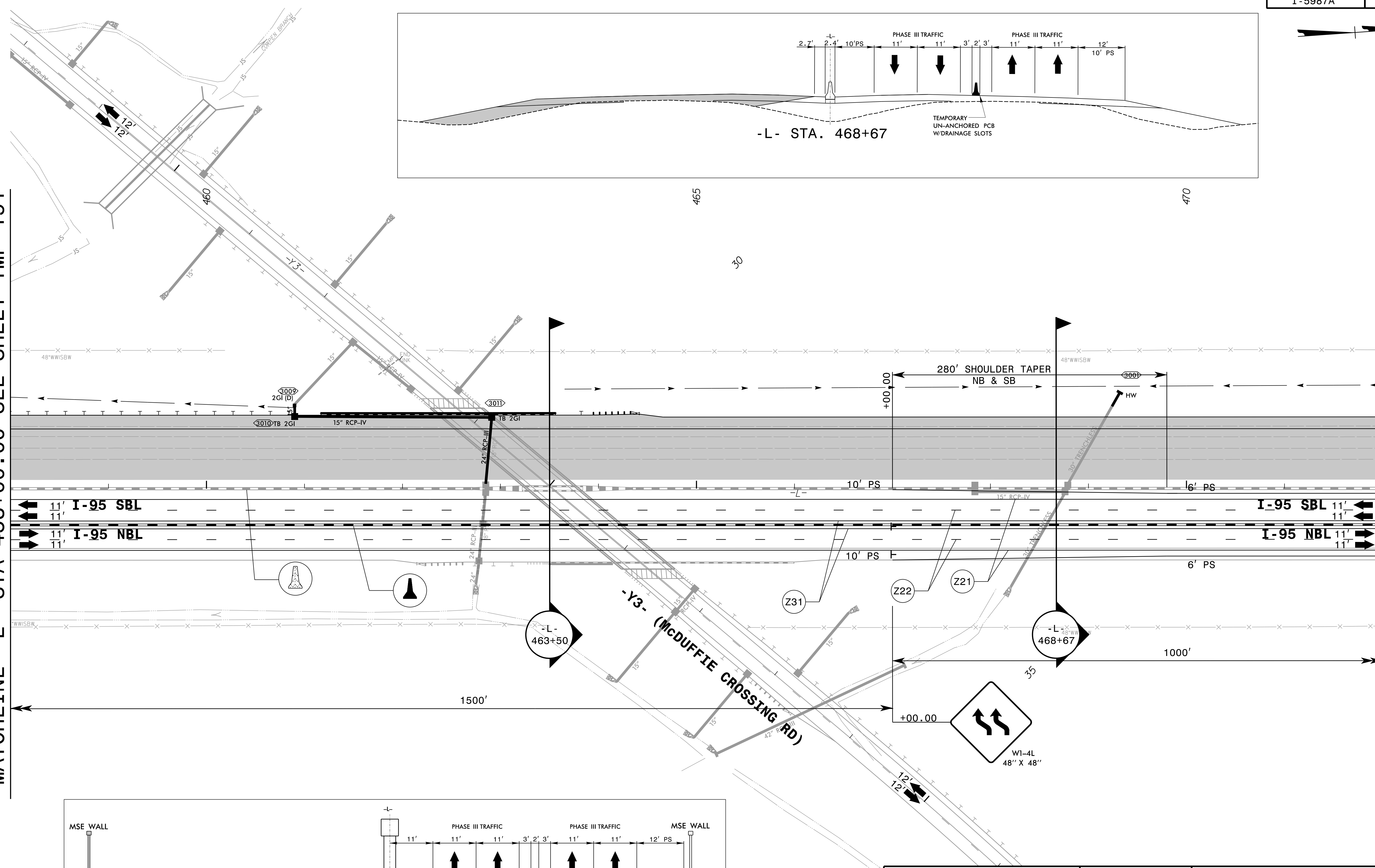

APPROVED: _____
 DATE: 04/12/2022

5/18/2022

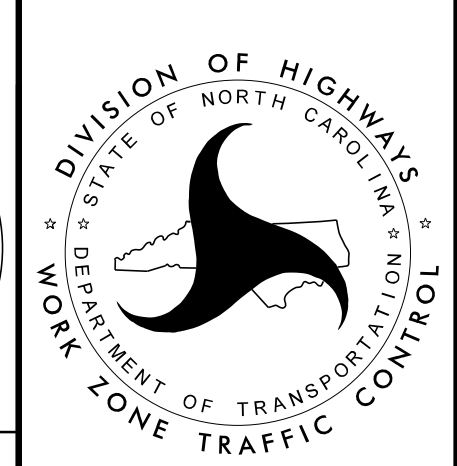
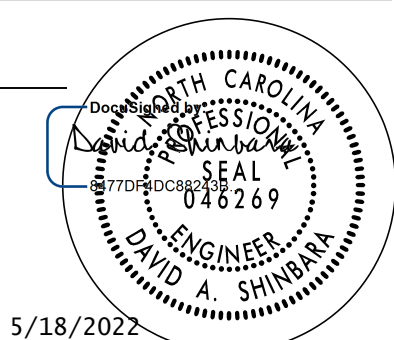

TEMPORARY TRAFFIC CONTROL PHASE III DETAIL

4/12/2022
 X:\Raleigh\20-0629.001 - I-5987A TCP Sec II\05-CAD\I-5987A\TrafficControl\PSHV\Phase 3\I-5987A_TMP_psh192.dgn
 JAdorno

MATCHLINE -L- STA 472+00.00 SEE SHEET TMP-192

MATCHLINE -L- STA 486+00.00 SEE SHEET TMP-194

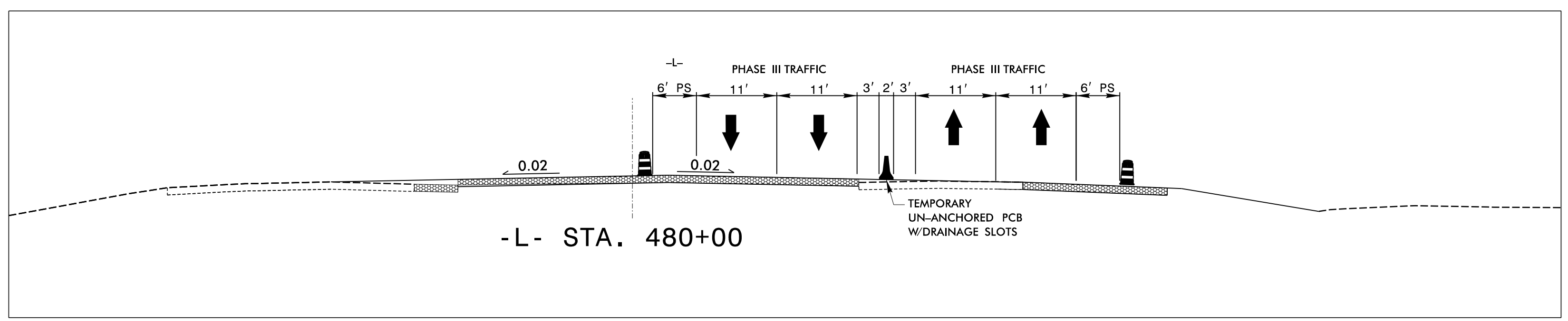
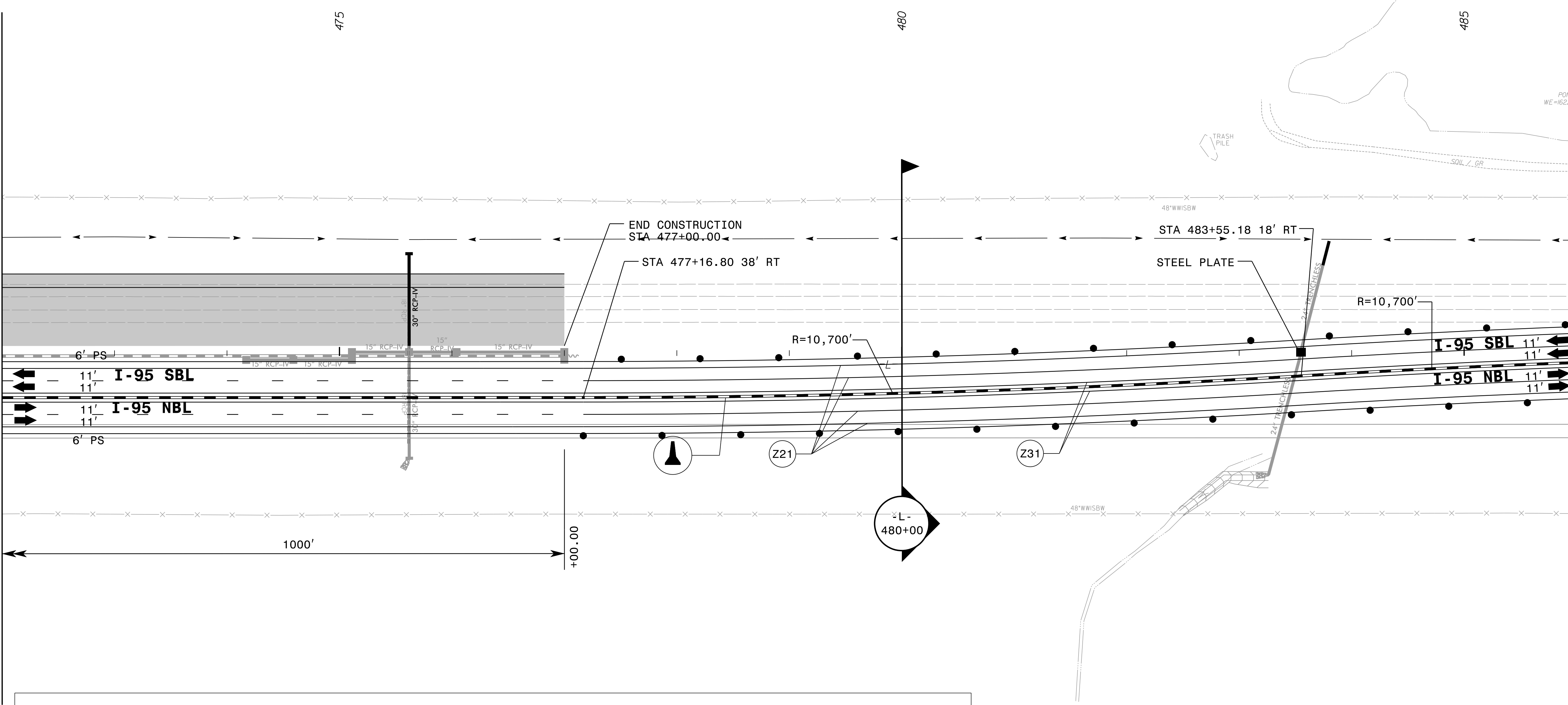

APPROVED: _____
 DATE: 04/12/2022

5/18/2022

**DOCUMENT NOT CONSIDERED FINAL
UNLESS ALL SIGNATURES COMPLETED**



**TEMPORARY TRAFFIC CONTROL
PHASE III DETAIL**

4/12/2022
 X:\Raleigh\20-0629.001 - I-5987A TCP Sec II\05-CAD\I-5987A\TrafficControl\PSHV\Phase 3\I-5987A_TMP_psh193.dgn
 JAdorno



MATCHLINE -L- STA 457+00.00 SEE SHEET TMP-196

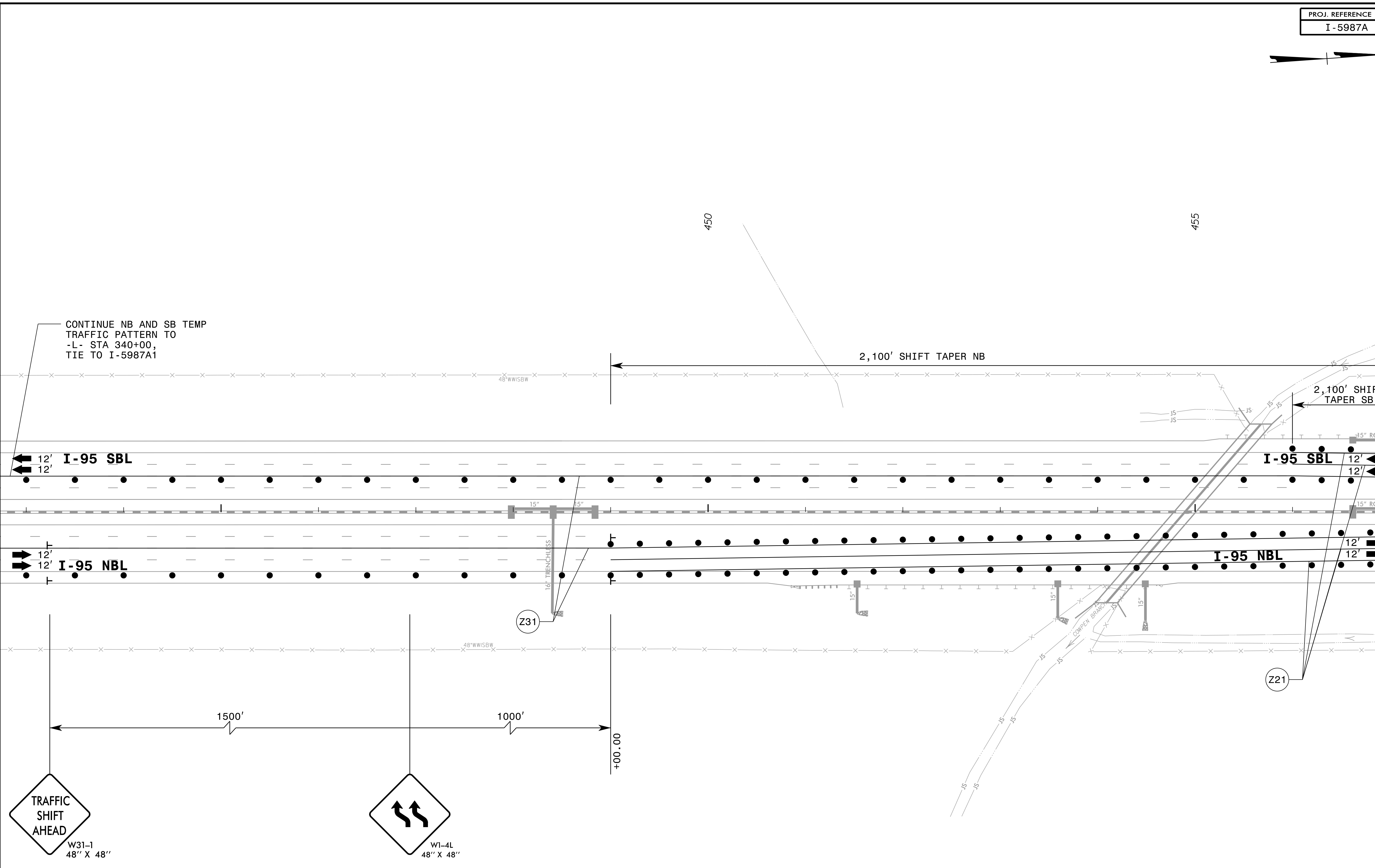

CONTINUE NB AND SB TEMP TRAFFIC PATTERN TO -L- STA 340+00, TIE TO I-5987A1

2,100' SHIFT TAPER NB

2,100' SHIFT TAPER SB

I-95 SBL

I-95 SBL

I-95 NBL

I-95 NBL

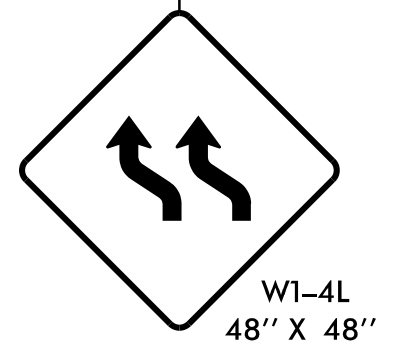
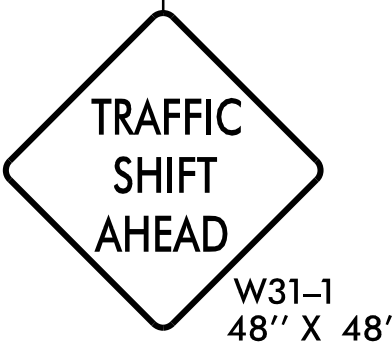

1500'

1000'

+00.00

4/14/2022 X:\Raleigh\20-0629.001 - I-5987A TCP Sec I\05-CAD\I-5987A\TrafficControl\TCP\PSHV\Phase 4\I-5987A_TMP_psh95.dgn JAdorno



APPROVED: _____
DATE: 04/12/2022

5/18/2022

**DOCUMENT NOT CONSIDERED FINAL
UNLESS ALL SIGNATURES COMPLETED**



TEMPORARY TRAFFIC CONTROL
PHASE IV DETAIL



MATCHLINE -L- STA 457+00.00 SEE SHEET TMP-195

MATCHLINE -L- STA 470+00.00 SEE SHEET TMP-197

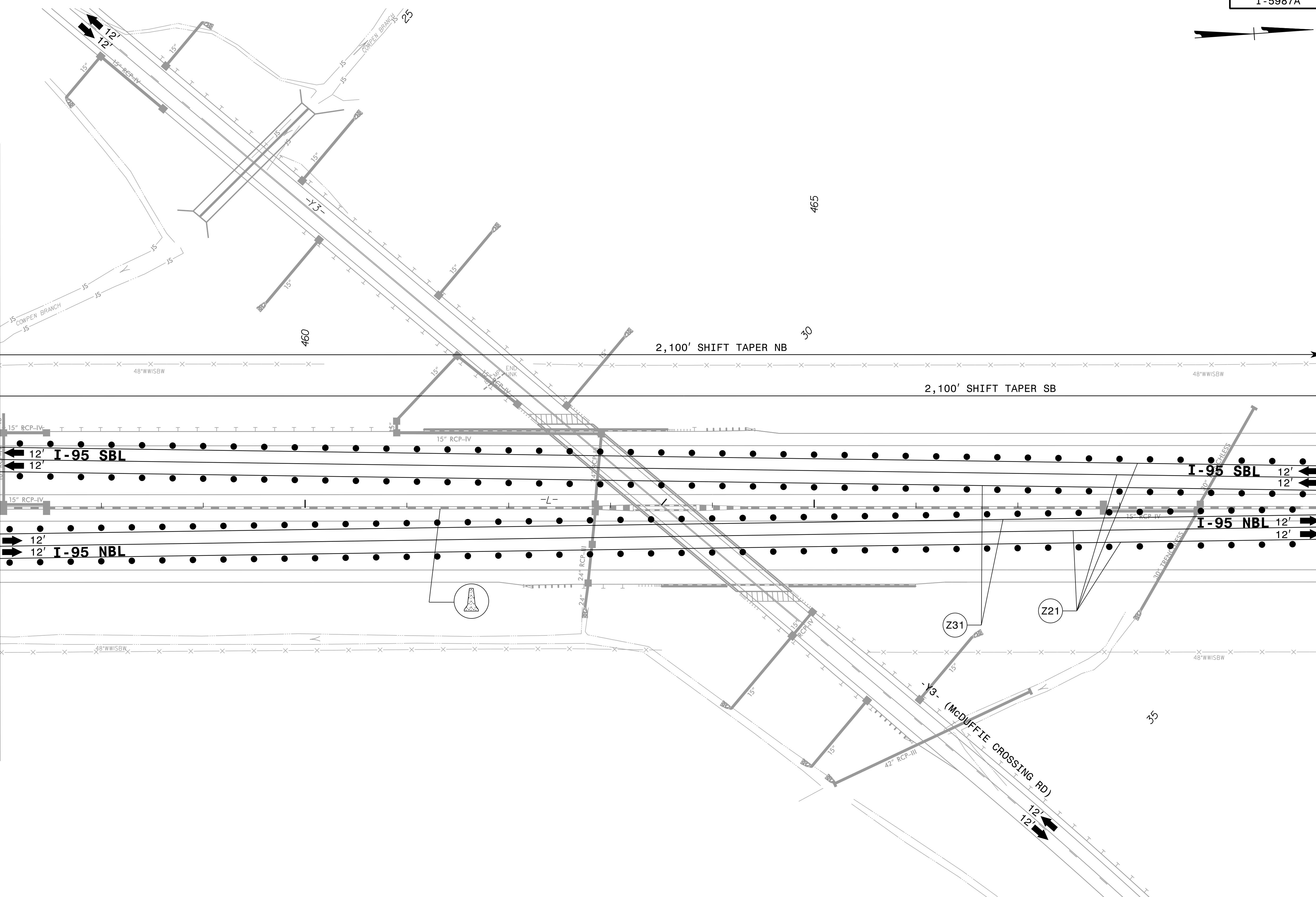

4/12/2022
X:\Raleigh\20-0629.001 - I-5987A TCP Sec II\05-CAD\I-5987A\TrafficControl\TCP\PSHV\Phase 4\I-5987A_TMP_psh96.dgn
JAdorno

AMT A. MORTON THOMAS AND ASSOCIATES, INC.
6131 FALLS OF NEUSE ROAD, SUITE 101 • RALEIGH, NC 27609
(919) 855-9989 • NC LICENSE NO. F-1049
WWW.AMTEngineering.COM

APPROVED: _____
DATE: 04/12/2022

5/18/2022

**DOCUMENT NOT CONSIDERED FINAL
UNLESS ALL SIGNATURES COMPLETED**



**TEMPORARY TRAFFIC CONTROL
PHASE IV DETAIL**



MATCHLINE -L- STA 470+00.00 SEE SHEET TMP-196

MATCHLINE -L- STA 483+00.00 SEE SHEET TMP-198

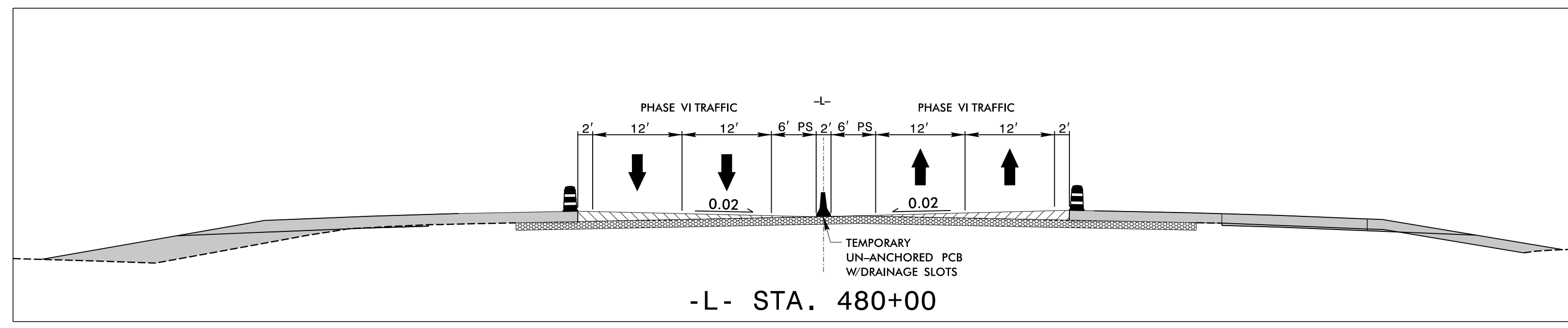
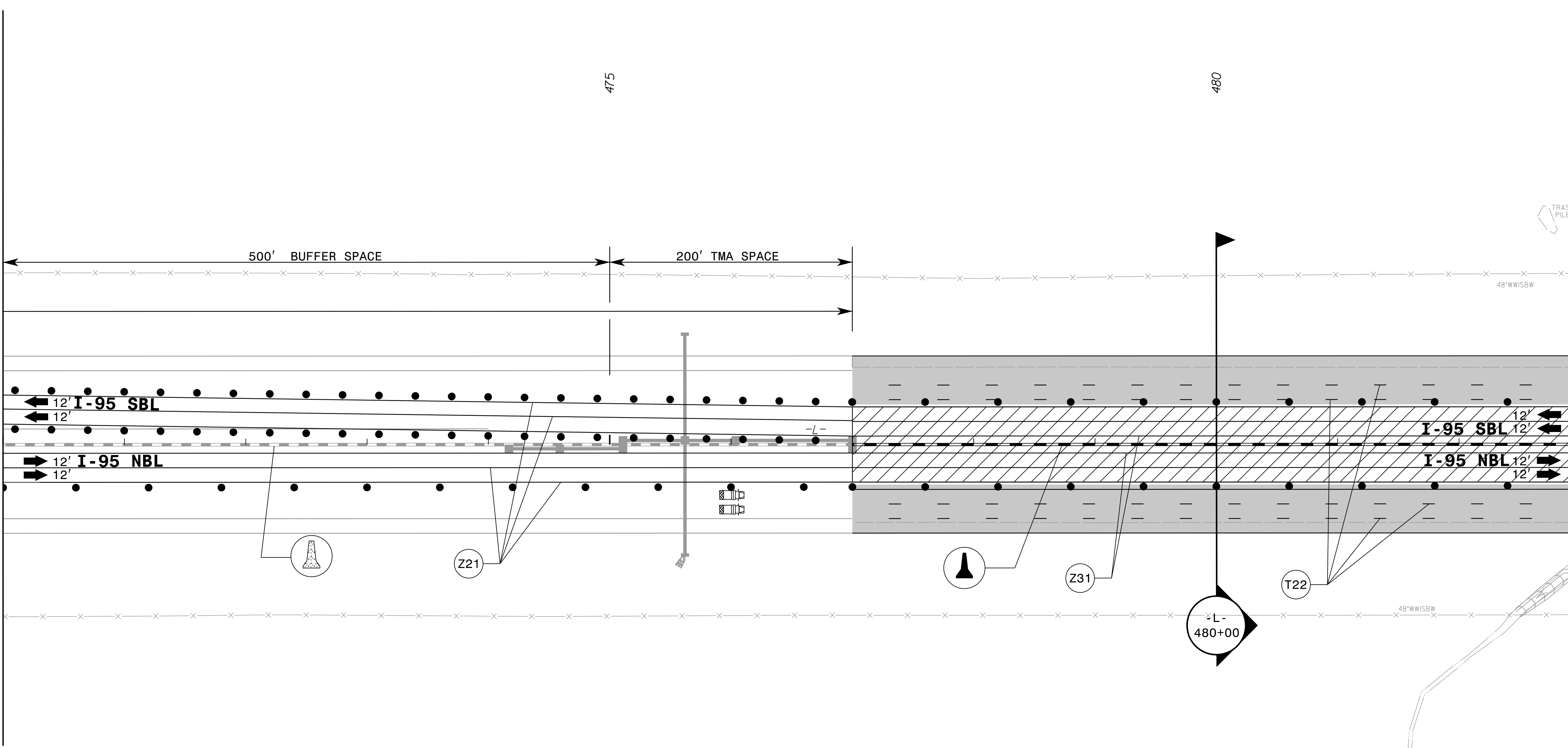

4/12/2022 X:\Raleigh\20-0629.001 - I-5987A TCP Sec II\05-CAD\I-5987A\TrafficControl\TCP\PSHV\Phase 4\I-5987A_TMP_psh197.dgn JAdorno

AMT A. MORTON THOMAS AND ASSOCIATES, INC.
 6131 FALLS OF NEUSE ROAD, SUITE 101 • RALEIGH, NC 27609
 (919) 855-9989 • NC LICENSE NO. F-1049
 WWW.AMTENGINEERING.COM

APPROVED: _____
 DATE: 04/12/2022

5/18/2022

**DOCUMENT NOT CONSIDERED FINAL
 UNLESS ALL SIGNATURES COMPLETED**



**TEMPORARY TRAFFIC CONTROL
 PHASE IV DETAIL**

MATCHLINE -L- STA 483+00.00 SEE SHEET TMP-197

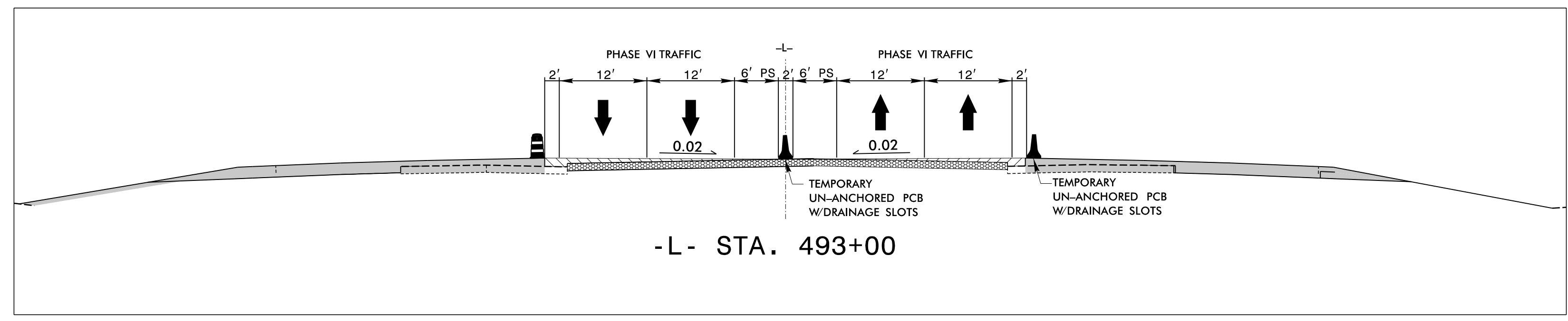
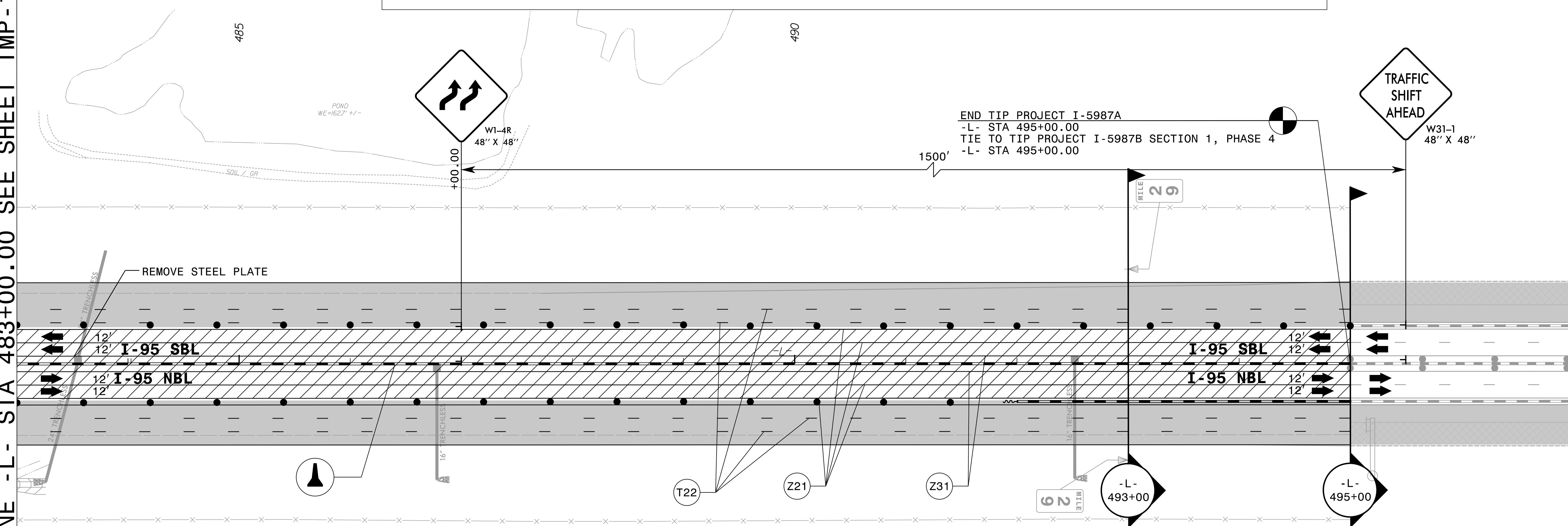
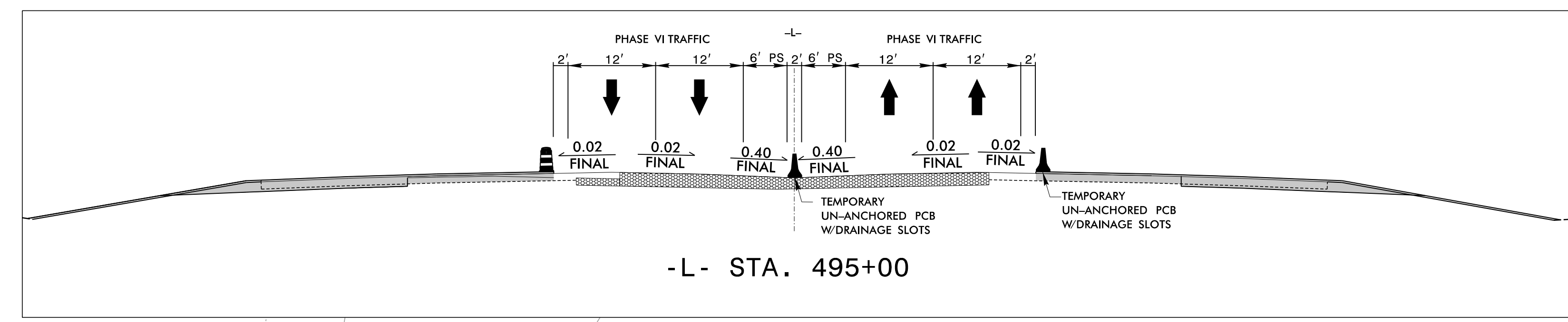

APPROVED: _____
 DATE: 04/12/2022

5/18/2022

**DOCUMENT NOT CONSIDERED FINAL
UNLESS ALL SIGNATURES COMPLETED**

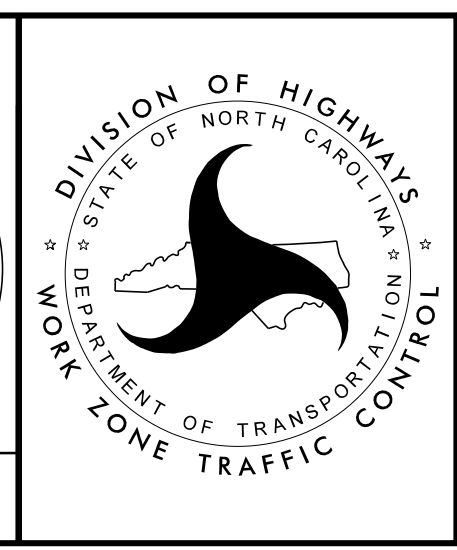

**TEMPORARY TRAFFIC CONTROL
PHASE IV DETAIL**

4/5/2022 X:\Raleigh\20-0629.001 - I-5987A TCP Sec II\05-CAD\I-5987A\TrafficControl\TCP\PSHV\Phase 4\I-5987A_TMP_psh198.dgn JAdorno

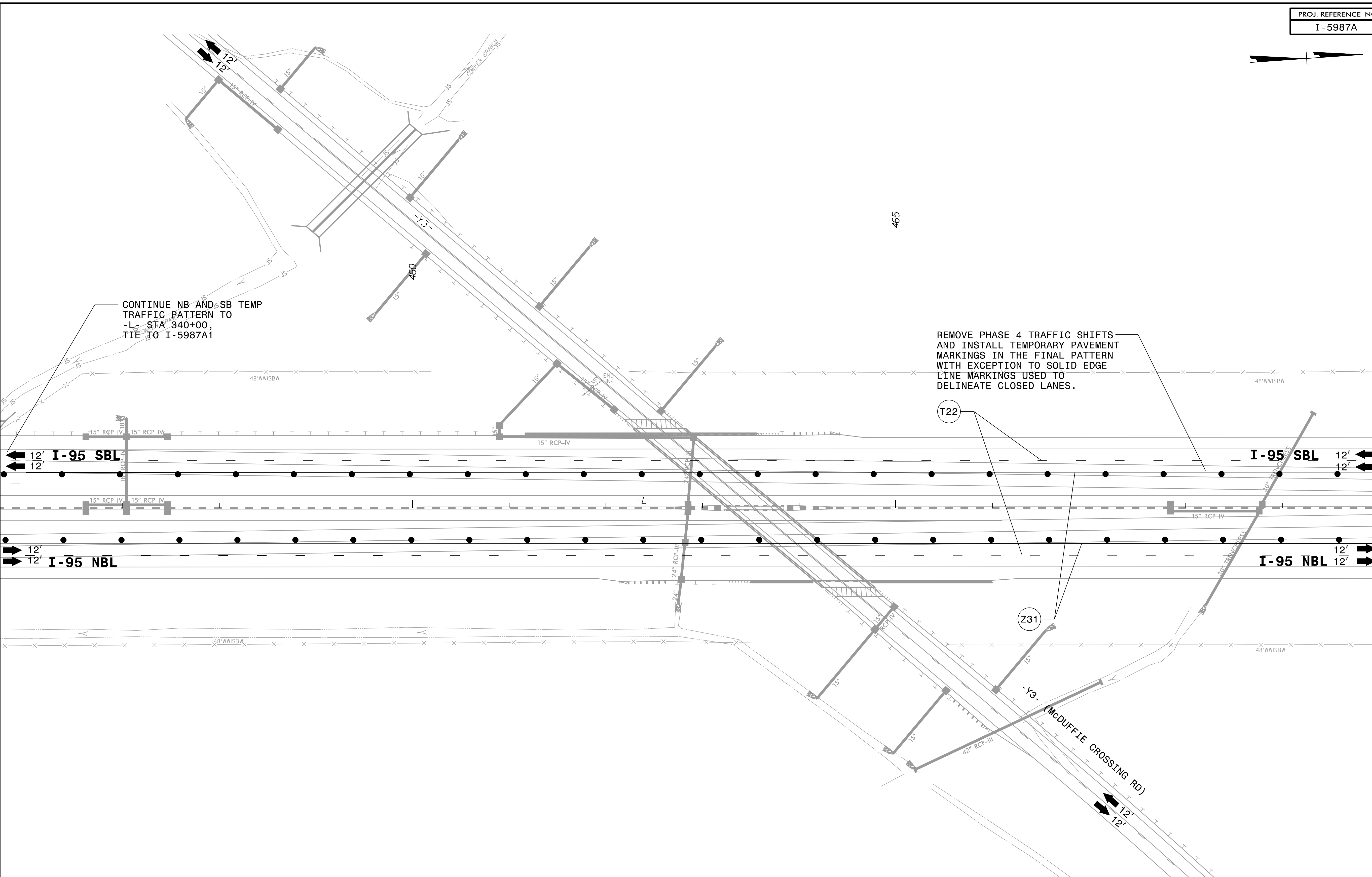
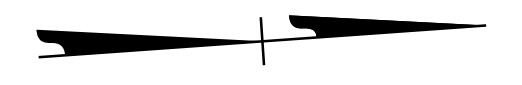

CONTINUE NB AND SB TEMP TRAFFIC PATTERN TO -L- STA 340+00, TIE TO I-5987A1

REMOVE PHASE 4 TRAFFIC SHIFTS AND INSTALL TEMPORARY PAVEMENT MARKINGS IN THE FINAL PATTERN WITH EXCEPTION TO SOLID EDGE LINE MARKINGS USED TO DELINEATE CLOSED LANES.

MATCHLINE -L- STA 470+00.00 SEE SHEET TMP-200

4/12/2022 X:\Raleigh\20-0629.001 - I-5987A TCP Sec II\05-CAD\I-5987A\TrafficControl\CPN\PSHV\Phase 5\I-5987A_TMP_pshv99.dgn JAdorno

APPROVED: _____
DATE: _____

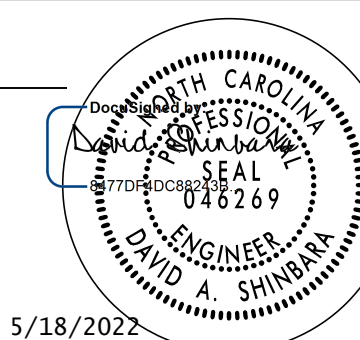

5/18/2022

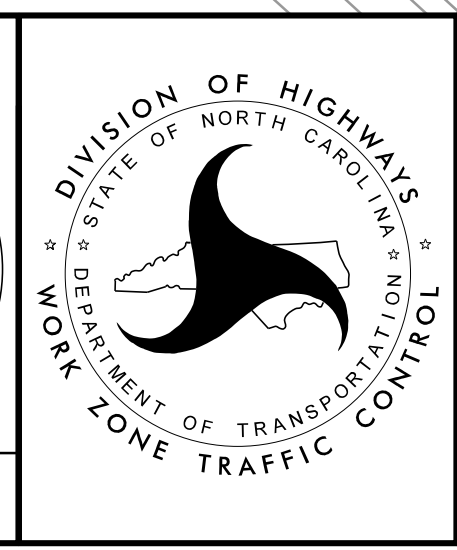

TEMPORARY TRAFFIC CONTROL
PHASE V DETAIL

AMT A. MORTON THOMAS AND ASSOCIATES, INC.
6131 FALLS OF NEUSE ROAD, SUITE 101 • RALEIGH, NC 27609
(919) 855-9989 • NC LICENSE NO. F-1049
WWW.AMTENGINEERING.COM

**DOCUMENT NOT CONSIDERED FINAL
UNLESS ALL SIGNATURES COMPLETED**

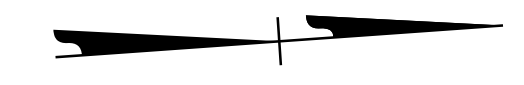

MATCHLINE -L- STA 470+00.00 SEE SHEET TMP-199

MATCHLINE -L- STA 483+00.00 SEE SHEET TMP-201

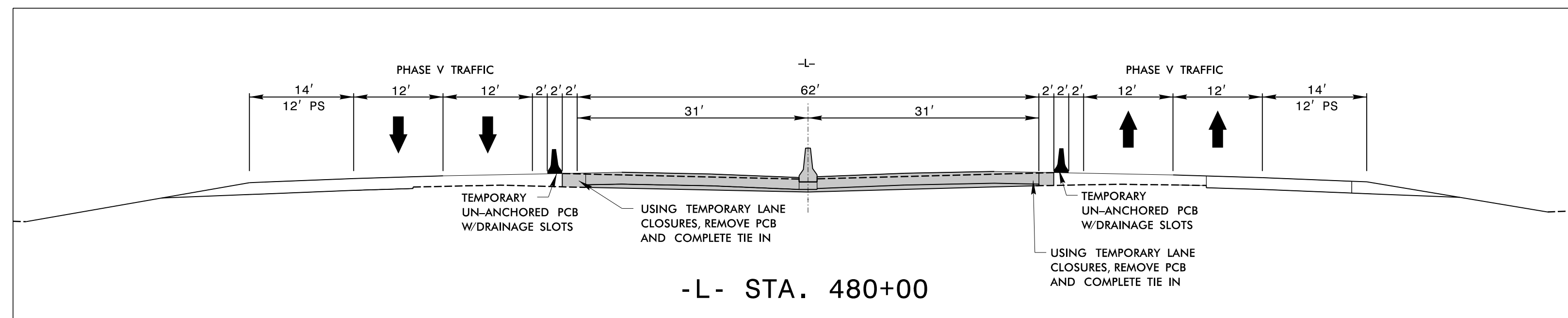
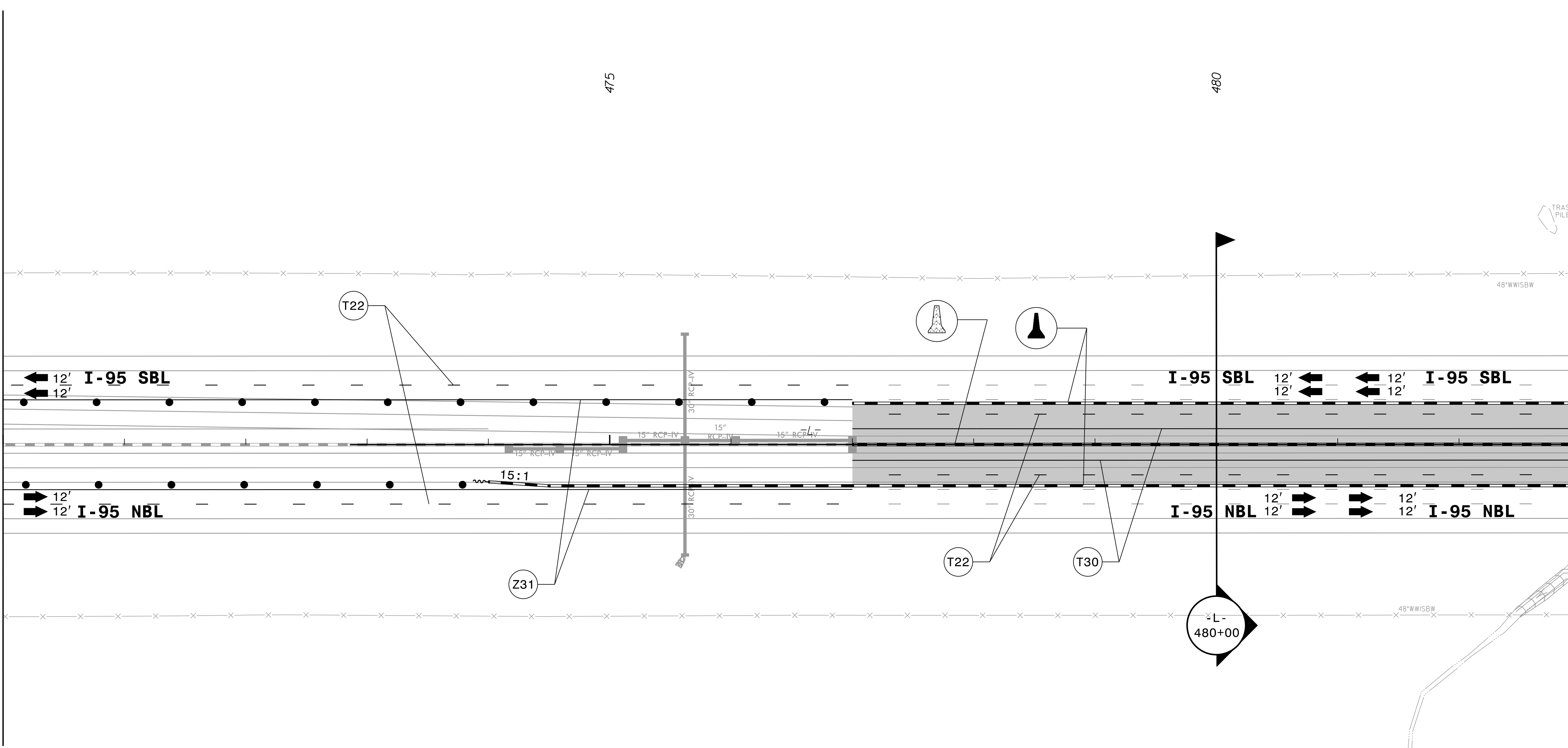

4/14/2022 X:\Raleigh\20-0629.001 - I-5987A TCP Sec II\05-CAD\I-5987A\TrafficControl\TCP\PSHV\Phase 5\I-5987A_TMP_psh200.dgn JAdorno

AMT A. MORTON THOMAS AND ASSOCIATES, INC.
6131 FALLS OF NEUSE ROAD, SUITE 101 • RALEIGH, NC 27609
(919) 855-9989 • NC LICENSE NO. F-1049
WWW.AMTENGINEERING.COM

APPROVED: _____
DATE: _____

5/18/2022

**DOCUMENT NOT CONSIDERED FINAL
UNLESS ALL SIGNATURES COMPLETED**

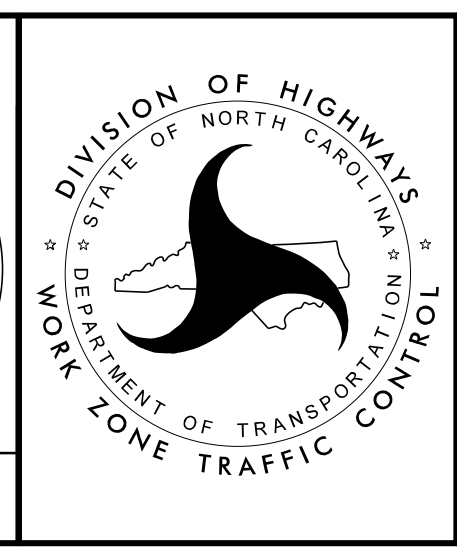

**TEMPORARY TRAFFIC CONTROL
PHASE V DETAIL**

MATCHLINE -L- STA 483+00.00 SEE SHEET TMP-200

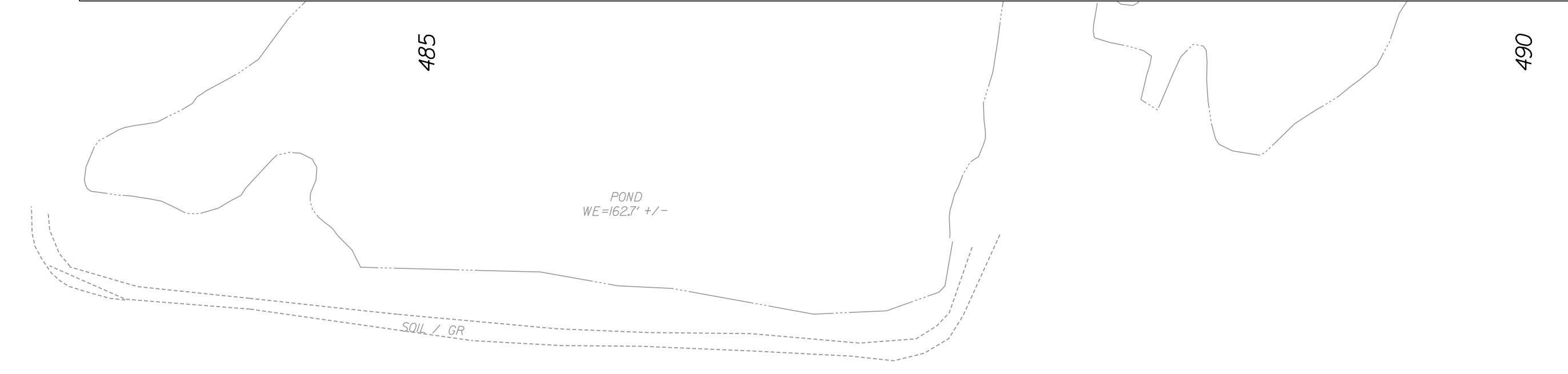
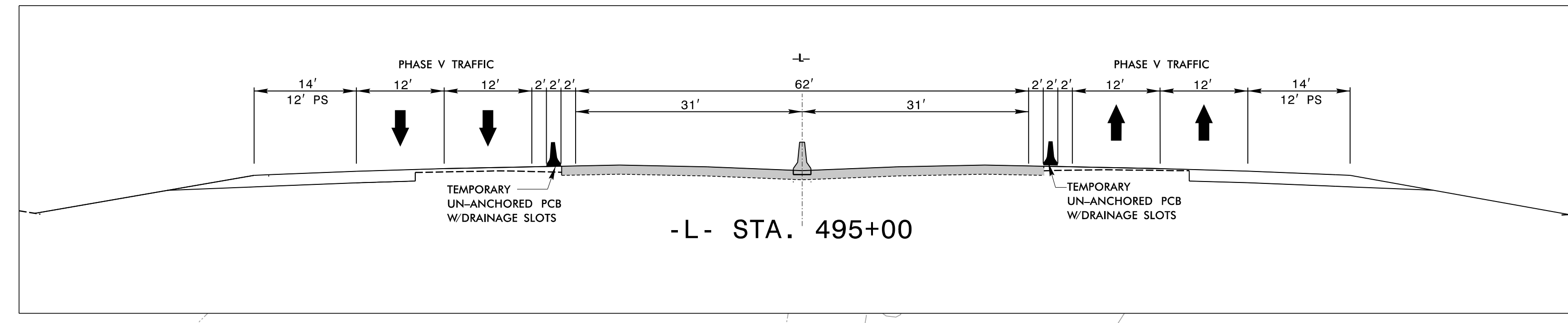

END TIP PROJECT I-5987A
 -L- STA 495+00.00
 TIE TO TIP PROJECT I-5987B SECTION 1, PHASE 5
 -L- STA 495+00.00

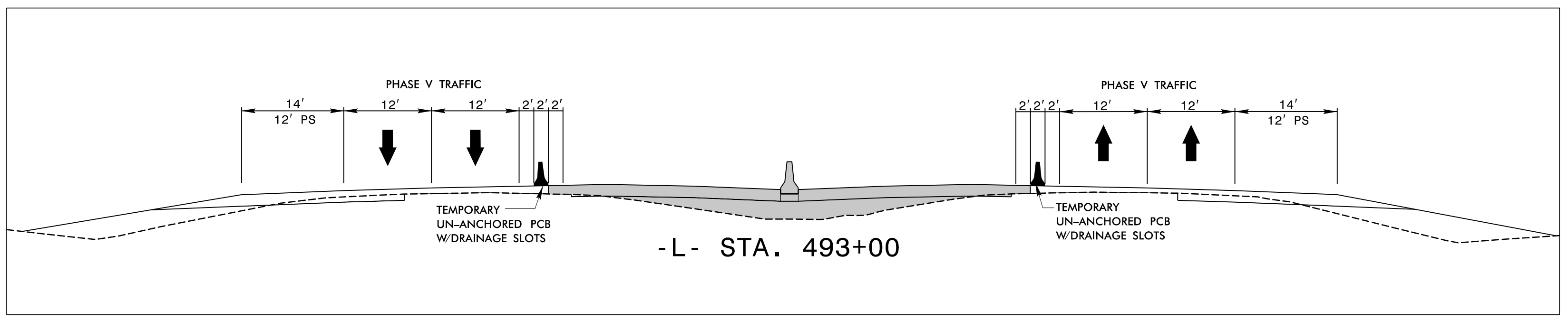
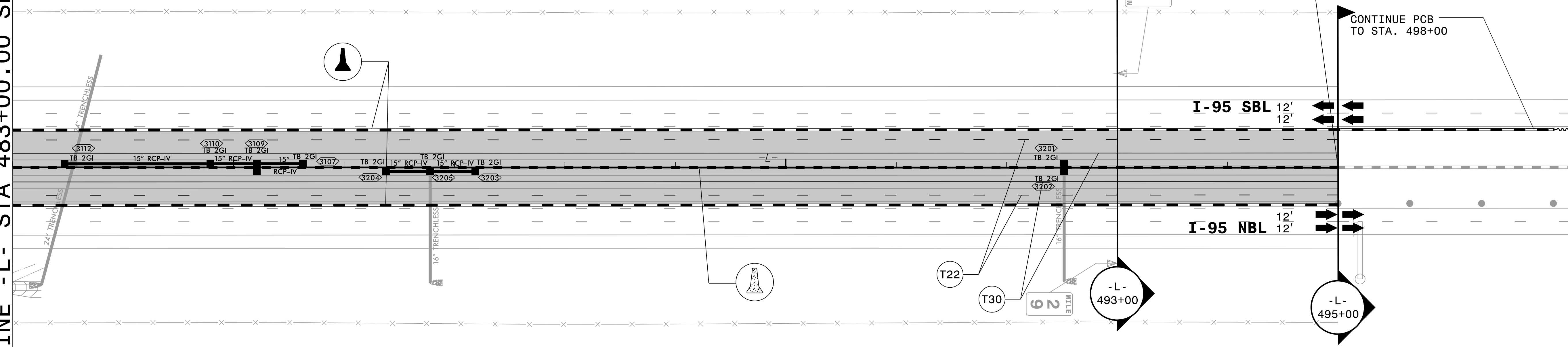

APPROVED: _____
 DATE: _____

5/18/2022

**DOCUMENT NOT CONSIDERED FINAL
 UNLESS ALL SIGNATURES COMPLETED**

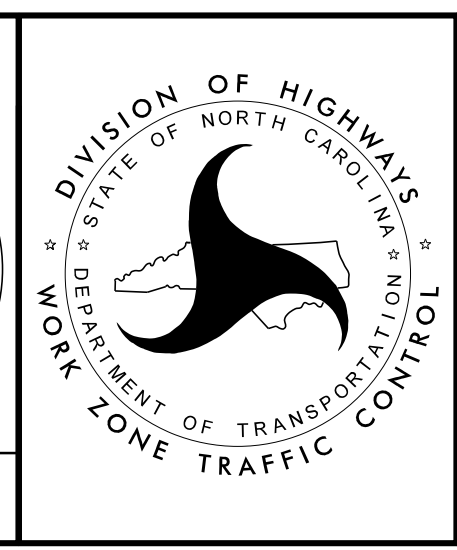

**TEMPORARY TRAFFIC CONTROL
 PHASE V DETAIL**

4/12/2022
 X:\Raleigh\20-0629.001 - I-5987A TCP Sec IN\05-CAD\I-5987A\TrafficControl\TCP\PSHV\Phase 5\I-5987A_TMP_psh201.dgn
 JAdorno