

**This electronic collection of documents is provided
for the convenience of the user
and is Not a Certified Document –**

**The documents contained herein were originally issued
and sealed by the individuals whose names and license
numbers appear on each page, on the dates appearing
with their signature on that page.**

**This file or an individual page
shall not be considered a certified document.**

Location and Surveys

NC DOT
LOCATION AND SURVEYS
DIVISION 6 FIELD OFFICE

PROJECT SURVEYOR

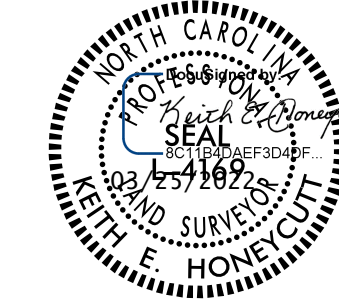

DOCUMENT NOT CONSIDERED FINAL
UNLESS ALL SIGNATURES COMPLETED

-Y2-			
PI Sta 33+89.51	PI Sta 38+99.2	PI Sta 41+08.78	PI Sta 45+71.93
$\Delta = 15^{\circ}15'02.8"$ (RT)	$\Delta = 12^{\circ}03'27.5"$ (RT)	$\Delta = 22^{\circ}14'07.1"$ (RT)	$\Delta = 32^{\circ}16'00.1"$ (RT)
D = 4'18" 28.6"	D = 5'57" 11.9"	D = 5'59" 23.8"	D = 5'55" 16.6"
L = 354.01'	L = 202.54'	L = 371.21'	L = 544.93'
T = 178.06'	T = 101.64'	T = 187.97'	T = 279.90'
R = 1,330.00'	R = 962.42'	R = 956.53'	R = 967.63'
DS = 60 mph	DS = EXIST.		
e = 06	e = EXIST.		
RO = 150.00'			

-DR4-	
PI Sta 10+69.95	PI Sta 12+26.59
$\Delta = 85^{\circ}32'51.4"$ (LT)	$\Delta = 66^{\circ}13'23.4"$ (RT)
D = 114' 35" 29.6"	D = 114' 35" 29.6"
L = 74.65'	L = 57.79'
T = 46.26'	T = 32.61'
R = 50.00'	R = 50.00'

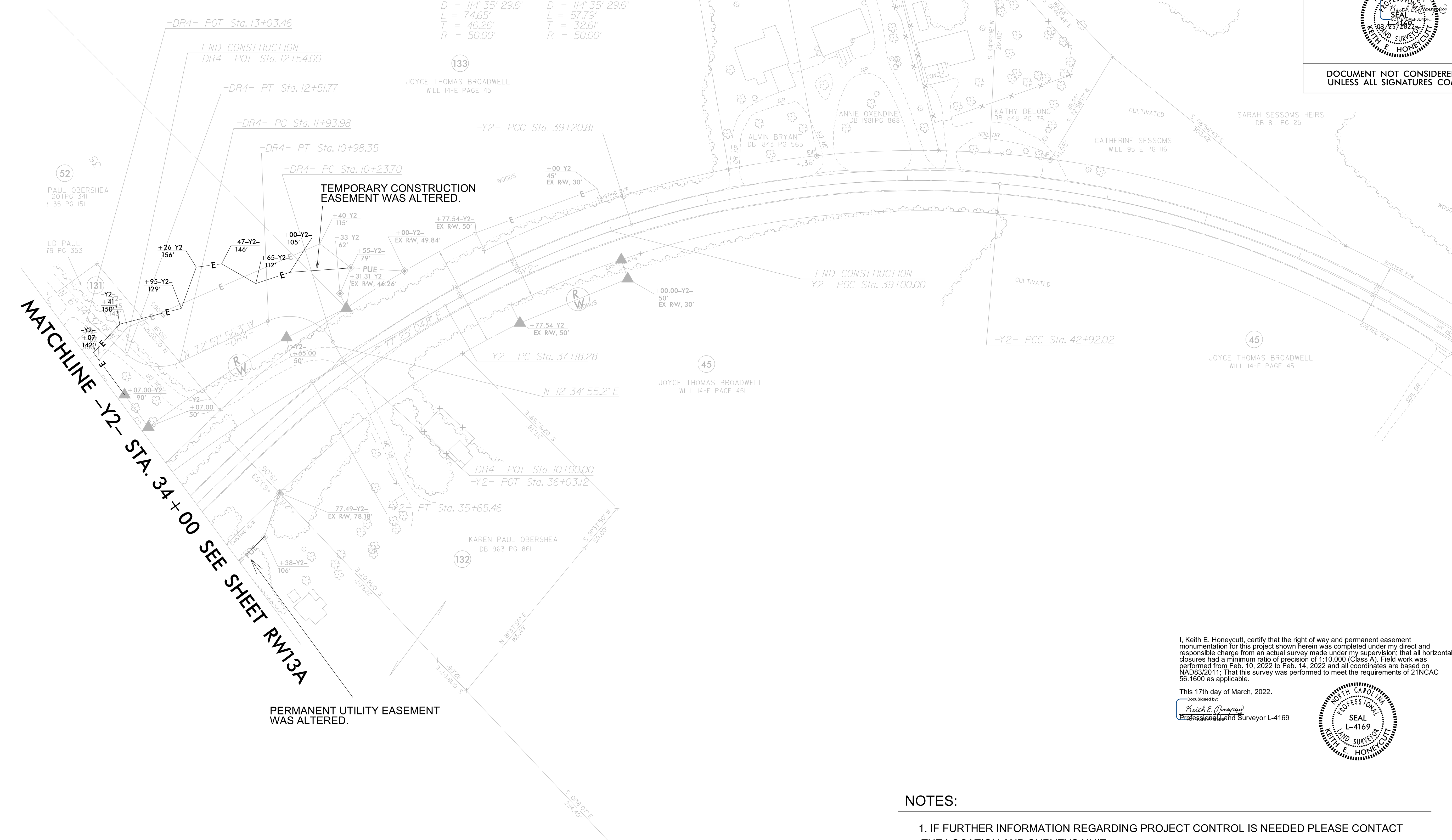

MATCHLINE -Y2- STA. 34+00 SEE SHEET RW13A

TEMPORARY CONSTRUCTION
EASEMENT WAS ALTERED.

PERMANENT UTILITY EASEMENT
WAS ALTERED.

REVISIONS

1. 02/10/22
 2. 02/14/22
 3. 02/14/22
 4. 02/14/22
 5. 02/14/22
 6. 02/14/22
 7. 02/14/22
 8. 02/14/22
 9. 02/14/22
 10. 02/14/22
 11. 02/14/22
 12. 02/14/22
 13. 02/14/22
 14. 02/14/22
 15. 02/14/22
 16. 02/14/22
 17. 02/14/22
 18. 02/14/22
 19. 02/14/22
 20. 02/14/22
 21. 02/14/22
 22. 02/14/22
 23. 02/14/22
 24. 02/14/22
 25. 02/14/22
 26. 02/14/22
 27. 02/14/22
 28. 02/14/22
 29. 02/14/22
 30. 02/14/22
 31. 02/14/22
 32. 02/14/22
 33. 02/14/22
 34. 02/14/22
 35. 02/14/22
 36. 02/14/22
 37. 02/14/22
 38. 02/14/22
 39. 02/14/22
 40. 02/14/22
 41. 02/14/22
 42. 02/14/22
 43. 02/14/22
 44. 02/14/22
 45. 02/14/22
 46. 02/14/22
 47. 02/14/22
 48. 02/14/22
 49. 02/14/22
 50. 02/14/22
 51. 02/14/22
 52. 02/14/22
 53. 02/14/22
 54. 02/14/22
 55. 02/14/22
 56. 02/14/22
 57. 02/14/22
 58. 02/14/22
 59. 02/14/22
 60. 02/14/22
 61. 02/14/22
 62. 02/14/22
 63. 02/14/22
 64. 02/14/22
 65. 02/14/22
 66. 02/14/22
 67. 02/14/22
 68. 02/14/22
 69. 02/14/22
 70. 02/14/22
 71. 02/14/22
 72. 02/14/22
 73. 02/14/22
 74. 02/14/22
 75. 02/14/22
 76. 02/14/22
 77. 02/14/22
 78. 02/14/22
 79. 02/14/22
 80. 02/14/22
 81. 02/14/22
 82. 02/14/22
 83. 02/14/22
 84. 02/14/22
 85. 02/14/22
 86. 02/14/22
 87. 02/14/22
 88. 02/14/22
 89. 02/14/22
 90. 02/14/22
 91. 02/14/22
 92. 02/14/22
 93. 02/14/22
 94. 02/14/22
 95. 02/14/22
 96. 02/14/22
 97. 02/14/22
 98. 02/14/22
 99. 02/14/22
 100. 02/14/22

THE PURPOSE OF THIS ADDENDUM WAS TO REVISE THE TEMPORARY CONSTRUCTION EASEMENT ON PARCELS 52 AND 131. THE TEMPORARY CONSTRUCTION EASEMENT ON PARCEL 133 WAS ALSO REVISED.

I, Keith E. Honeycutt, certify that the right of way and permanent easement monumentation for this project shown herein was completed under my direct and responsible charge from an actual survey made under my supervision; that all horizontal closures had a minimum ratio of precision of 1:10,000 (Class A). Field work was performed from Feb. 10, 2022 to Feb. 14, 2022 and all coordinates are based on NAD83/2011; That this survey was performed to meet the requirements of 21NCAC 56.1600 as applicable.

This 17th day of March, 2022.
Designed by
Keith E. Honeycutt
Professional Land Surveyor L-4169

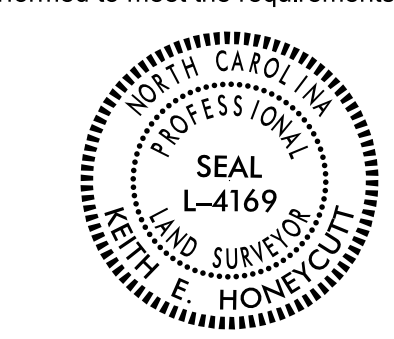

NOTES:

1. IF FURTHER INFORMATION REGARDING PROJECT CONTROL IS NEEDED PLEASE CONTACT THE LOCATION AND SURVEYS UNIT.
2. PROJECT CONTROL WAS ESTABLISHED USING GNSS, THE GLOBAL NAVIGATION SATELLITE SYSTEM.
3. RIGHT OF WAY MONUMENTATION ESTABLISHED FEB. 10, 2022 TO FEB. 14, 2022.

Location and Surveys

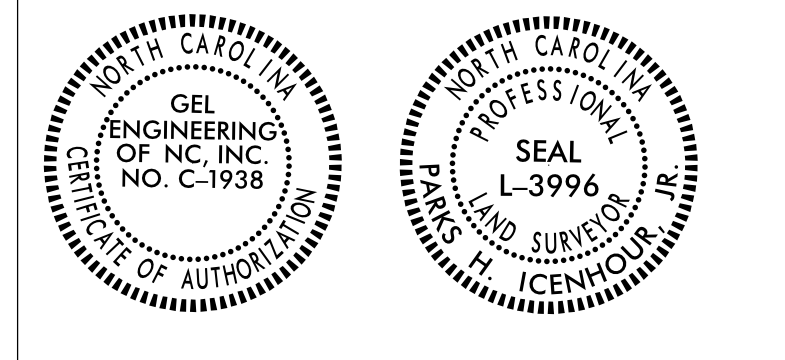

I, Parks H. Icenhour Jr., certify that the right of way and permanent easement monumentation for this project shown herein was completed under my direct and responsible charge from an actual survey made under my supervision; that all horizontal closures had a minimum ratio of precision of 1:10,000 (Class A). Field work was performed from 07/08/2021 to 10/08/2021, and all coordinates are based on NAD83/2011; That this survey was performed to meet the requirements of 21NCAC 56.1600 as applicable.

This 25TH day of October, 2021.
Professional Land Surveyor L-3996

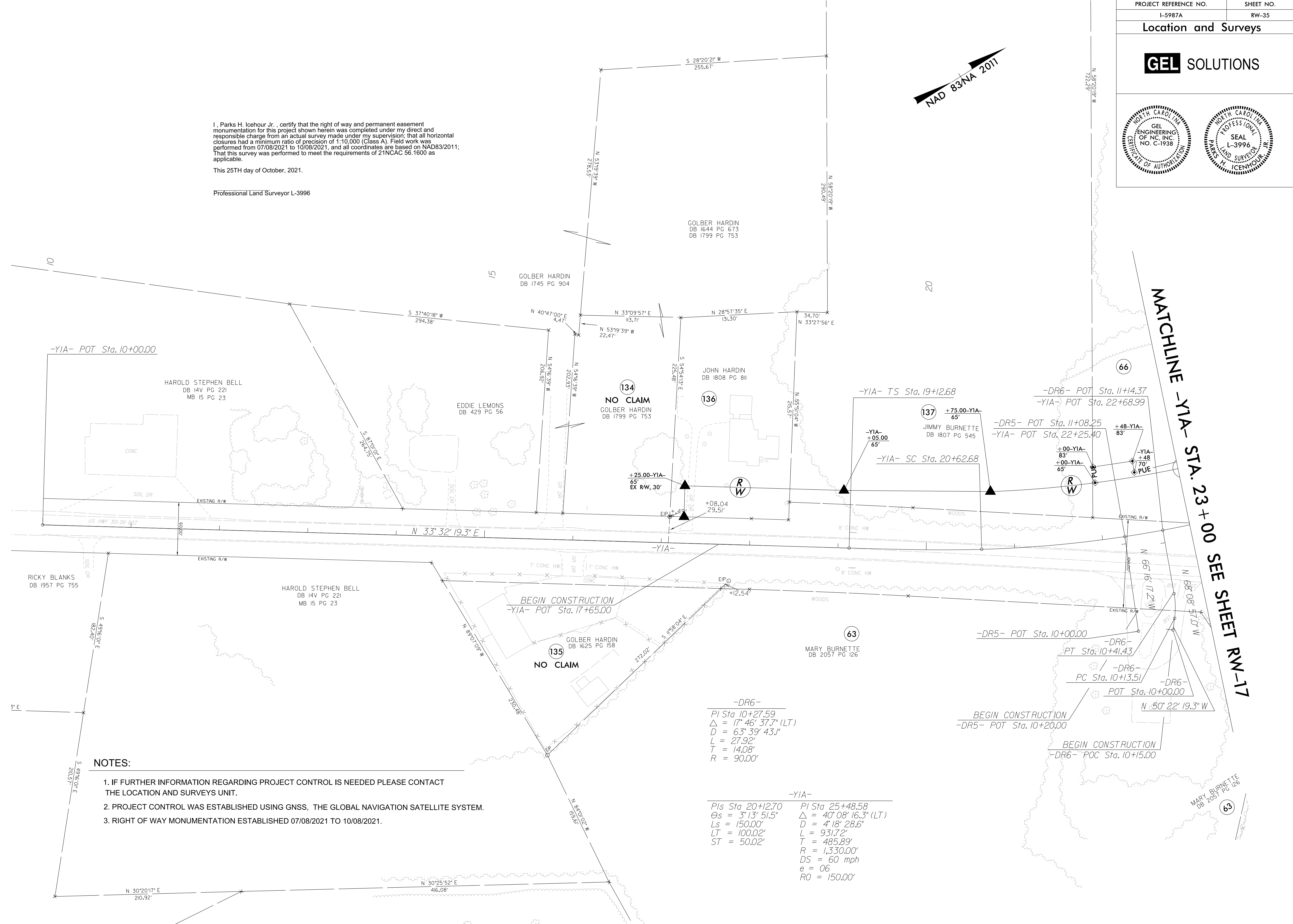
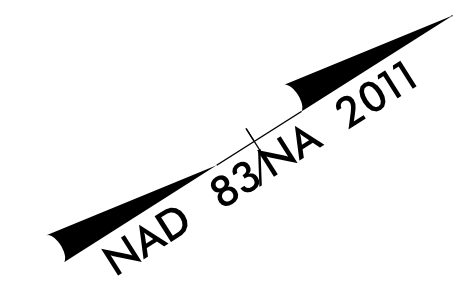

REVISIONS

MATCHLINE -YIA- STA. 23 + 00 SEE SHEET RW-17

NOTES:

1. IF FURTHER INFORMATION REGARDING PROJECT CONTROL IS NEEDED PLEASE CONTACT THE LOCATION AND SURVEYS UNIT.
2. PROJECT CONTROL WAS ESTABLISHED USING GNSS, THE GLOBAL NAVIGATION SATELLITE SYSTEM.
3. RIGHT OF WAY MONUMENTATION ESTABLISHED 07/08/2021 TO 10/08/2021.

-DR6-
 PI Sta 10+27.59
 $\Delta = 17' 46' 37.7''$ (LT)
 $D = 63' 39' 43.1''$
 $L = 27.92'$
 $T = 14.08'$
 $R = 90.00'$

-YIA-
 Pls Sta 20+12.70 PI Sta 25+48.58
 $\Theta_s = 3' 13' 51.5''$ $\Delta = 40' 08' 16.3''$ (LT)
 $L_s = 150.00'$ $D = 4' 18' 28.6''$
 $LT = 100.02'$ $L = 931.72'$
 $ST = 50.02'$ $T = 485.89'$
 $R = 1,330.00'$
 $DS = 60$ mph
 $e = 06$
 $RO = 150.00'$

23-OCT-2021 15:48
 C:\Users\George.Hart\OneDrive\Documents\Projects\I-5987A\Drawings\1987A-1s_rw35.dgn
 George Hart
 AT GEORGE

Location and Surveys

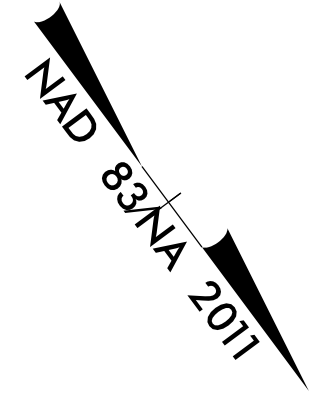
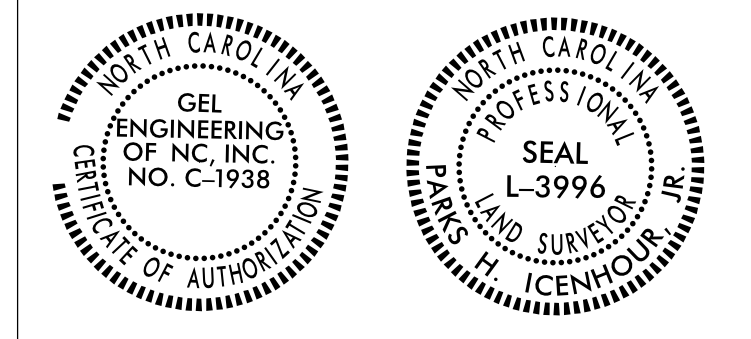

I, Parks H. Icenhour Jr., certify that the right of way and permanent easement monumentation for this project shown herein was completed under my direct and responsible charge from an actual survey made under my supervision; that all horizontal closures had a minimum ratio of precision of 1:10,000 (Class A). Field work was performed from 07/08/2021 to 10/08/2021, and all coordinates are based on NAD83/2011; That this survey was performed to meet the requirements of 21NCAC 56.1600 as applicable.

This 25TH day of October, 2021.

Professional Land Surveyor L-3996

REVISIONS

6/2/19

C:\Users\George_Hart\OneDrive\Documents\Projects\I-5987A\Drawings\15987A-1s-rw-36.dgn
 23-OCT-2021 15:38
 George_Hart

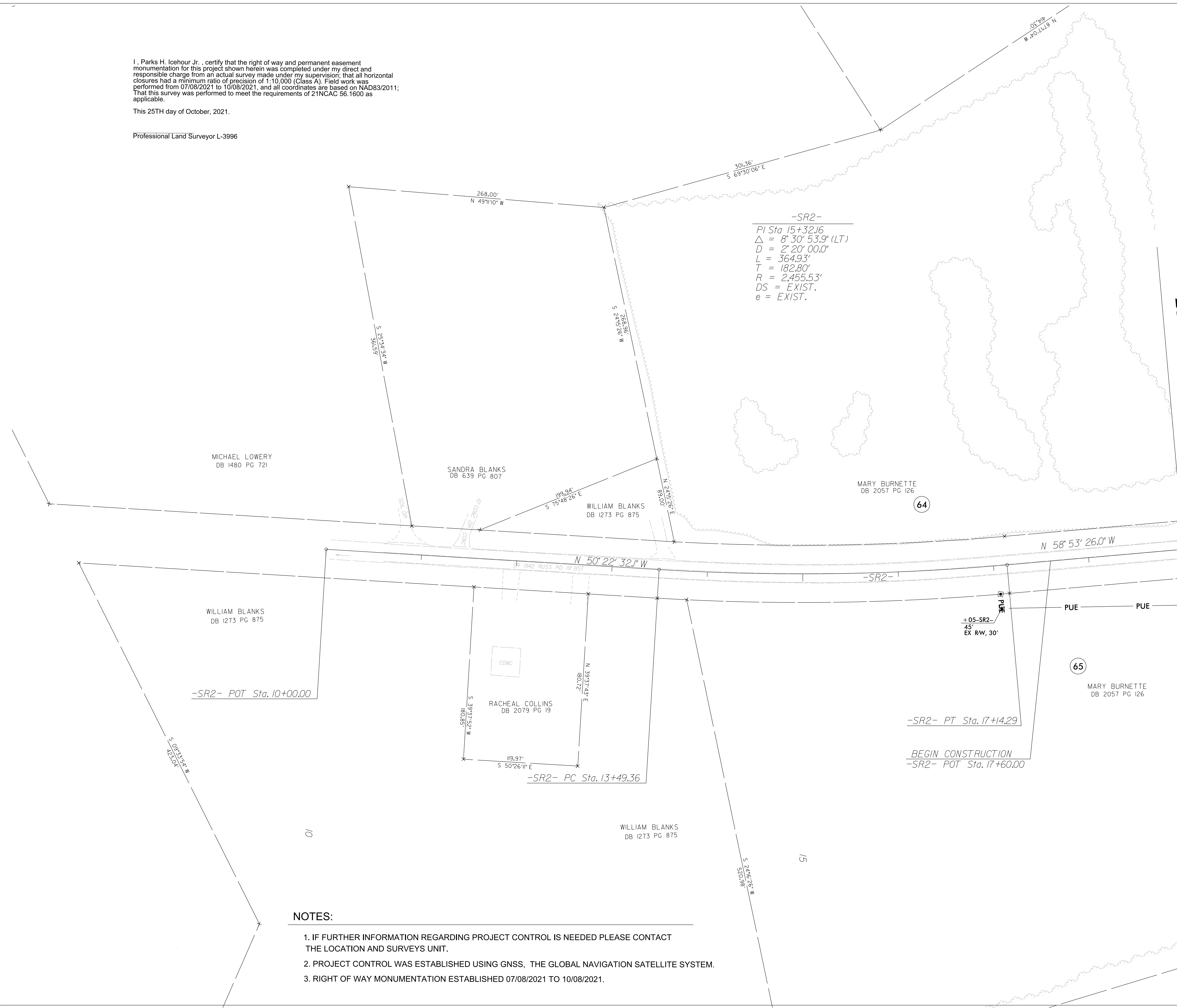

-SR2-
 PI Sta. 15+32.16
 $\Delta = 8^\circ 30' 53.9\" (LT)$
 $D = 2^\circ 20' 00.0\"$
 $L = 364.93'$
 $T = 182.80'$
 $R = 2,455.53'$
 $DS = EXIST.$
 $e = EXIST.$

-SR2- POT Sta. 10+00.00

-SR2- PC Sta. 13+49.36

-SR2- PT Sta. 17+14.29

BEGIN CONSTRUCTION
 -SR2- POT Sta. 17+60.00

MATCHLINE -SR2- STA. 19+00 SEE SHEET RW-17

NOTES:

1. IF FURTHER INFORMATION REGARDING PROJECT CONTROL IS NEEDED PLEASE CONTACT THE LOCATION AND SURVEYS UNIT.
2. PROJECT CONTROL WAS ESTABLISHED USING GNSS, THE GLOBAL NAVIGATION SATELLITE SYSTEM.
3. RIGHT OF WAY MONUMENTATION ESTABLISHED 07/08/2021 TO 10/08/2021.

MICHAEL LOWERY
 DB 1480 PG 721

SANDRA BLANKS
 DB 639 PG 807

WILLIAM BLANKS
 DB 1273 PG 875

MARY BURNETTE
 DB 2057 PG 126

WILLIAM BLANKS
 DB 1273 PG 875

RACHEAL COLLINS
 DB 2079 PG 19

MARY BURNETTE
 DB 2057 PG 126

WILLIAM BLANKS
 DB 1273 PG 875



I, Parks H. Icehour Jr., certify that the right of way and permanent easement monumentation for this project shown herein was completed under my direct and responsible charge from an actual survey made under my supervision; that all horizontal closures had a minimum ratio of precision of 1:10,000 (Class A). Field work was performed from 07/08/2021 to 10/08/2021, and all coordinates are based on NAD83/2011; That this survey was performed to meet the requirements of 21NCAC 56.1600 as applicable.

This 25TH day of October, 2021.

Professional Land Surveyor L-3996

Location and Surveys

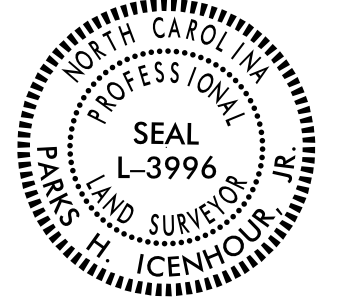
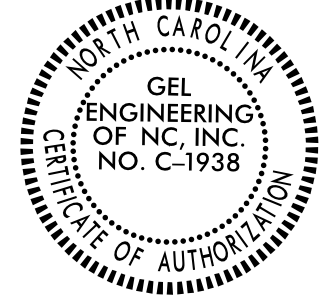

MATCHLINE -YIA- STA. 49 + 00 SEE SHEET RW-17

LORRAINE CANADY
DB 1195 PG 339
MB 30 PG 76

82
LORRAINE CANADY
DB 1195 PG 339
MB 30 PG 76

SONNY OLIVER
REALTY CO.
DB 1107 PG 256

SONNY OLIVER
REALTY CO.
DB 1107 PG 254

LORRAINE CANADY
DB 1195 PG 339
MB 37 PG 36

140
LORRAINE CANADY
DB 1195 PG 339
MB 37 PG 36

DO NOT DISTURB
MTL CANOPY

END CONSTRUCTION
-DR8- POT Sta. 10+80.00

-YIA- PUE STA. 52+03.00

END CONSTRUCTION
-YIA- PC Sta. 56+35.00

-YIA- POT Sta. 61+98.04

-DR8- POT Sta. 10+00.00
-YIA- POS Sta. 49+97.77

-YIA- EX RW, 49.88'

-YIA- SC Sta. 50+28.72
-YIA- TS Sta. 49+03.72

BILLY BLANKS
DB 1084 PG 378
MB 37 PG 36

MARTY BLANKS
DB 1837 PG 125

144
NO CLAIM
TEN MILE BAPTIST
CHURCH
DB 1084 PG 374
MB 37 PG 36

WALTER CANADY
DB 1078 PG 424

LINDA BLANKS
DB 1125 PG 106
MB 37 PG 36

-SR2- PC Sta. 42+53.94

-YIA- CS Sta. 52+89.14

143
NO CLAIM
TEN MILE BAPTIST
CHURCH
DB 156 PG 106
MB 37 PG 36

MARTY BLANKS
DB 1837 PG 125

-SR2-
PI Sta 43+62.98
Δ = 94° 57' 13.7" (LT)
D = 57' 17" 44.8"
L = 165.73'
T = 109.04'
R = 100.00'
DS = 15 mph
e = 05
RO = 100.00'

Pls Sta 49+87.06
Os = 1° 32' 12.9"
Ls = 125.00'
LT = 83.34'
ST = 41.67'

PI Sta 51+59.07
Δ = 6° 24' 13.7" (RT)
D = 2° 27' 32.6"
L = 260.42'
T = 130.34'
R = 2,330.00'
DS = 60 mph
e = 05
RO = 125.00'

Pls Sta 53+30.81
Os = 1° 32' 12.9"
Ls = 125.00'
LT = 83.34'
ST = 41.67'

PI Sta 57+82.90
Δ = 2° 28' 43.4" (RT)
D = 0° 35' 00.0"
L = 424.92'
T = 212.50'
R = 9,822.13'
DS = EXIST.
e = EXIST.

NOTES:

- 1. IF FURTHER INFORMATION REGARDING PROJECT CONTROL IS NEEDED PLEASE CONTACT THE LOCATION AND SURVEYS UNIT.
- 2. PROJECT CONTROL WAS ESTABLISHED USING GNSS, THE GLOBAL NAVIGATION SATELLITE SYSTEM.
- 3. RIGHT OF WAY MONUMENTATION ESTABLISHED 07/08/2021 TO 10/08/2021.

REVISIONS

C:\Users\George.Hart\AppData\Local\Temp\15987A\I_s_rw37.dgn
George Hart

Location and Surveys

NCDOT
LOCATION AND SURVEYS
DIVISION 6 FIELD OFFICE

PROJECT SURVEYOR

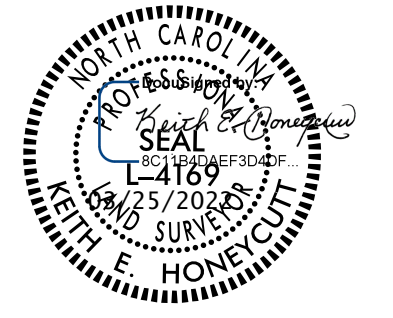

DOCUMENT NOT CONSIDERED FINAL
UNLESS ALL SIGNATURES COMPLETED

I, Keith E. Honeycutt, certify that the right of way and permanent easement monumentation for this project shown herein was completed under my direct and responsible charge from an actual survey made under my supervision; that all horizontal closures had a minimum ratio of precision of 1:10,000 (Class A). Field work was performed from Feb. 10, 2022 to Feb. 14, 2022 and all coordinates are based on NAD83/2011; That this survey was performed to meet the requirements of 21NCA 56.1600 as applicable.

This 17th day of March, 2022.
Documented by:
Keith E. Honeycutt
Professional Land Surveyor L-4169



THE PURPOSE OF THIS ADDENDUM WAS TO COMBINE PARCEL 138 WITH 81 AND ELIMINATE PARCEL 138. TO COMBINE PARCEL 140 WITH 82 AND ELIMINATE PARCEL 140. THE PERMANENT UTILITY EASEMENT WAS MODIFIED ON PARCEL 81 AND 82.

MATCHLINE -Y1A- STA. 49+00 SEE SHEET RW17A

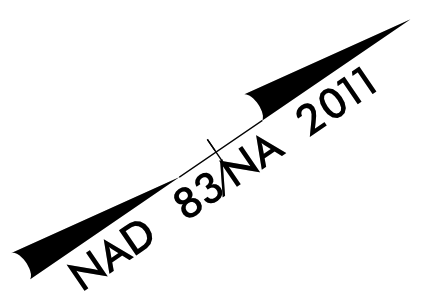

6/2/19



-SR2-
PI Sta 43+62.98
Δ = 94° 57' 13.7" (LT)
D = 57' 17" 44.8"
L = 165.73'
T = 109.04'
R = 100.00'
DS = 15 mph
e = 05
RO = 100.00'

Pls Sta 49+87.06
Δs = 1° 32' 12.9"
Ls = 125.00'
LT = 83.34'
ST = 41.67'

PI Sta 51+59.07
Δ = 6° 24' 13.7" (RT)
Ds = 1° 32' 12.9"
Ls = 125.00'
L = 260.42'
T = 130.34'
R = 2,330.00'
DS = 60 mph
e = 05
RO = 125.00'

Pls Sta 53+30.81
Δs = 1° 32' 12.9"
Ls = 125.00'
LT = 83.34'
ST = 41.67'

PI Sta 57+82.90
Δ = 2° 28' 43.4" (RT)
D = 0° 35' 00.0"
L = 424.92'
T = 212.50'
R = 9,822.13'
DS = EXIST.
e = EXIST.

NOTES:

1. IF FURTHER INFORMATION REGARDING PROJECT CONTROL IS NEEDED PLEASE CONTACT THE LOCATION AND SURVEYS UNIT.
2. PROJECT CONTROL WAS ESTABLISHED USING GNSS, THE GLOBAL NAVIGATION SATELLITE SYSTEM.
3. RIGHT OF WAY MONUMENTATION ESTABLISHED FEB. 10, 2022 TO FEB. 14, 2022.

REVISIONS

1. 01/20/22
 2. 02/10/22
 3. 02/14/22
 4. 02/14/22
 5. 02/14/22
 6. 02/14/22
 7. 02/14/22
 8. 02/14/22
 9. 02/14/22
 10. 02/14/22
 11. 02/14/22
 12. 02/14/22
 13. 02/14/22
 14. 02/14/22
 15. 02/14/22
 16. 02/14/22
 17. 02/14/22
 18. 02/14/22
 19. 02/14/22
 20. 02/14/22
 21. 02/14/22
 22. 02/14/22
 23. 02/14/22
 24. 02/14/22
 25. 02/14/22
 26. 02/14/22
 27. 02/14/22
 28. 02/14/22
 29. 02/14/22
 30. 02/14/22
 31. 02/14/22
 32. 02/14/22
 33. 02/14/22
 34. 02/14/22
 35. 02/14/22
 36. 02/14/22
 37. 02/14/22
 38. 02/14/22
 39. 02/14/22
 40. 02/14/22
 41. 02/14/22
 42. 02/14/22
 43. 02/14/22
 44. 02/14/22
 45. 02/14/22
 46. 02/14/22
 47. 02/14/22
 48. 02/14/22
 49. 02/14/22
 50. 02/14/22
 51. 02/14/22
 52. 02/14/22
 53. 02/14/22
 54. 02/14/22
 55. 02/14/22
 56. 02/14/22
 57. 02/14/22
 58. 02/14/22
 59. 02/14/22
 60. 02/14/22
 61. 02/14/22
 62. 02/14/22
 63. 02/14/22
 64. 02/14/22
 65. 02/14/22
 66. 02/14/22
 67. 02/14/22
 68. 02/14/22
 69. 02/14/22
 70. 02/14/22
 71. 02/14/22
 72. 02/14/22
 73. 02/14/22
 74. 02/14/22
 75. 02/14/22
 76. 02/14/22
 77. 02/14/22
 78. 02/14/22
 79. 02/14/22
 80. 02/14/22
 81. 02/14/22
 82. 02/14/22
 83. 02/14/22
 84. 02/14/22
 85. 02/14/22
 86. 02/14/22
 87. 02/14/22
 88. 02/14/22
 89. 02/14/22
 90. 02/14/22
 91. 02/14/22
 92. 02/14/22
 93. 02/14/22
 94. 02/14/22
 95. 02/14/22
 96. 02/14/22
 97. 02/14/22
 98. 02/14/22
 99. 02/14/22
 100. 02/14/22

Location and Surveys

GEL SOLUTIONS

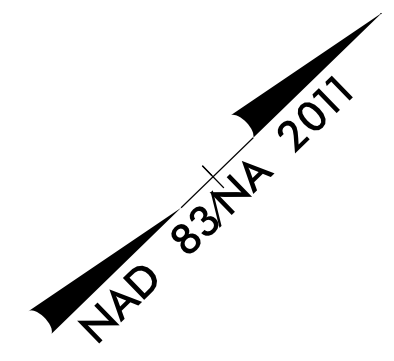
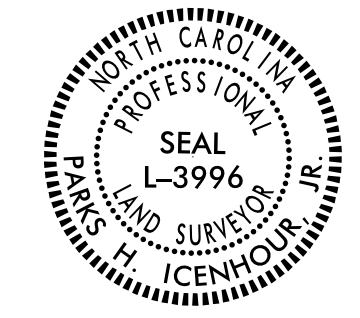
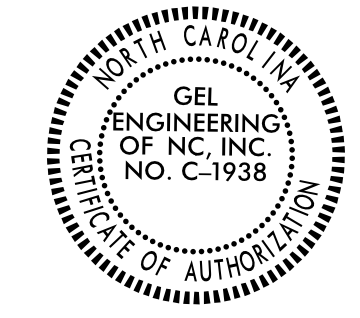

-Y3-
 PI Sta. 19+98.48
 $\Delta = 6^{\circ} 29' 08.7''$ (LT)
 $D = 1^{\circ} 41' 24.5''$
 $L = 383.74'$
 $T = 192.08'$
 $R = 3,390.00'$
 $DS = 60$ mph
 $e = 0.4$
 $RO = 100'$

I, Parks H. Icehour Jr., certify that the right of way and permanent easement monumentation for this project shown herein was completed under my direct and responsible charge from an actual survey made under my supervision; that all horizontal closures had a minimum ratio of precision of 1:10,000 (Class A). Field work was performed from 07/08/2021 to 10/08/2021, and all coordinates are based on NAD83/2011; That this survey was performed to meet the requirements of 21NCAC 56.1600 as applicable.

This 25TH day of October, 2021.

Professional Land Surveyor L-3996

MARGARET R. RUSS
 DB 1590 PG 860
 DB 2004 PG 434

145

20

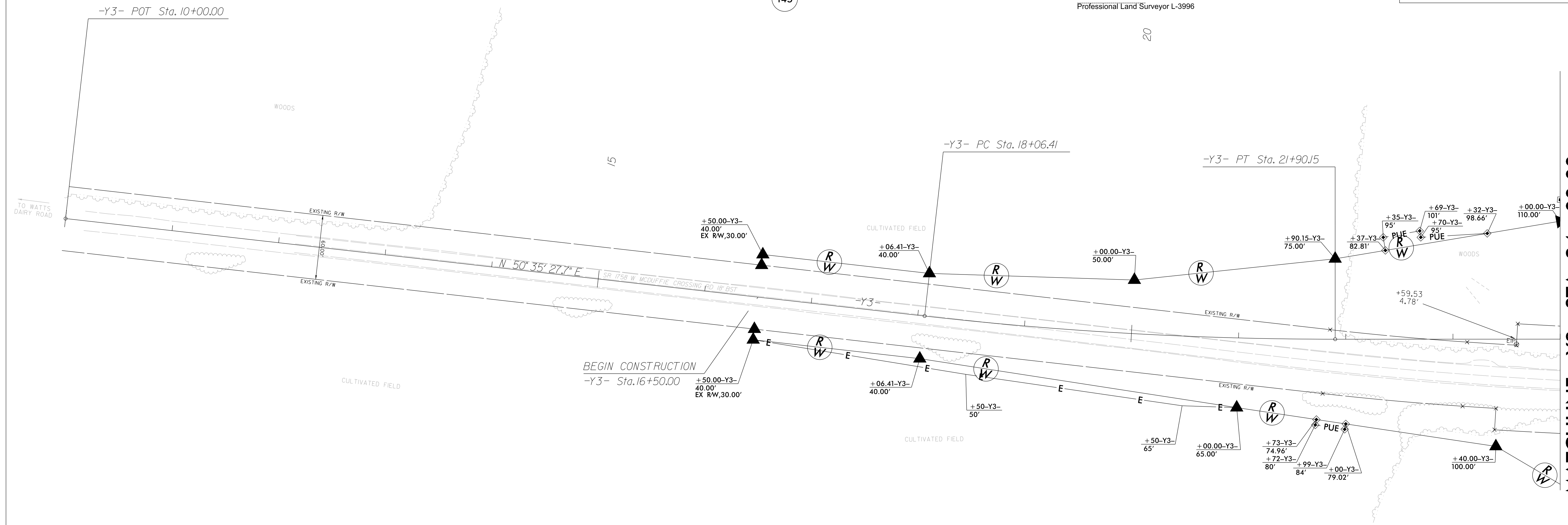

JOSEPH G. RIDDLE
 AND WIFE
 CAIL A. RIDDLE
 DB 1590 PG 865

120

MATCHLINE -Y3- STA 24+00.00
 SEE SHEET RW-30

REVISIONS

23-OCT-2021 16:28
 C:\Users\George.Hart\OneDrive\Work\15987A\15987A_1s.rw38.dgn
 George Hart

NOTES:

1. IF FURTHER INFORMATION REGARDING PROJECT CONTROL IS NEEDED PLEASE CONTACT THE LOCATION AND SURVEYS UNIT.
2. PROJECT CONTROL WAS ESTABLISHED USING GNSS, THE GLOBAL NAVIGATION SATELLITE SYSTEM.
3. RIGHT OF WAY MONUMENTATION ESTABLISHED 07/08/2021 TO 10/08/2021.

Location and Surveys

GEL SOLUTIONS

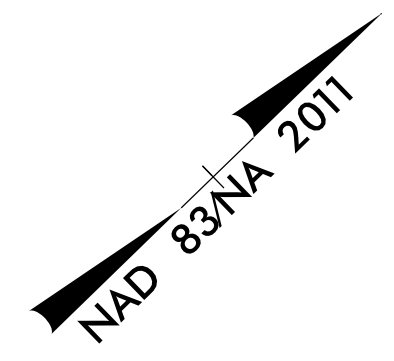
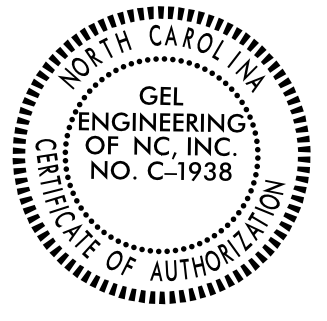

JOHN B. BUNN
ET ALS
WB 08-E PG 000
MB 43 PG 144

125

I, Parks H. Icehour Jr., certify that the right of way and permanent easement monumentation for this project shown herein was completed under my direct and responsible charge from an actual survey made under my supervision; that all horizontal closures had a minimum ratio of precision of 1:10,000 (Class A). Field work was performed from 07/08/2021 to 10/08/2021, and all coordinates are based on NAD83/2011; That this survey was performed to meet the requirements of 21NCAC 56.1600 as applicable.

This 27TH day of October, 2021.
Professional Land Surveyor L-3996

50

-Y3- PT Sta. 50+13.41

MATCHLINE -Y3- STA 36+00.00 SEE SHEET RW-30

7-OCT-2021 17:53
C:\cadd\pds\15987A\15987A\15987A-1.s.rw39.dgn
George Hart

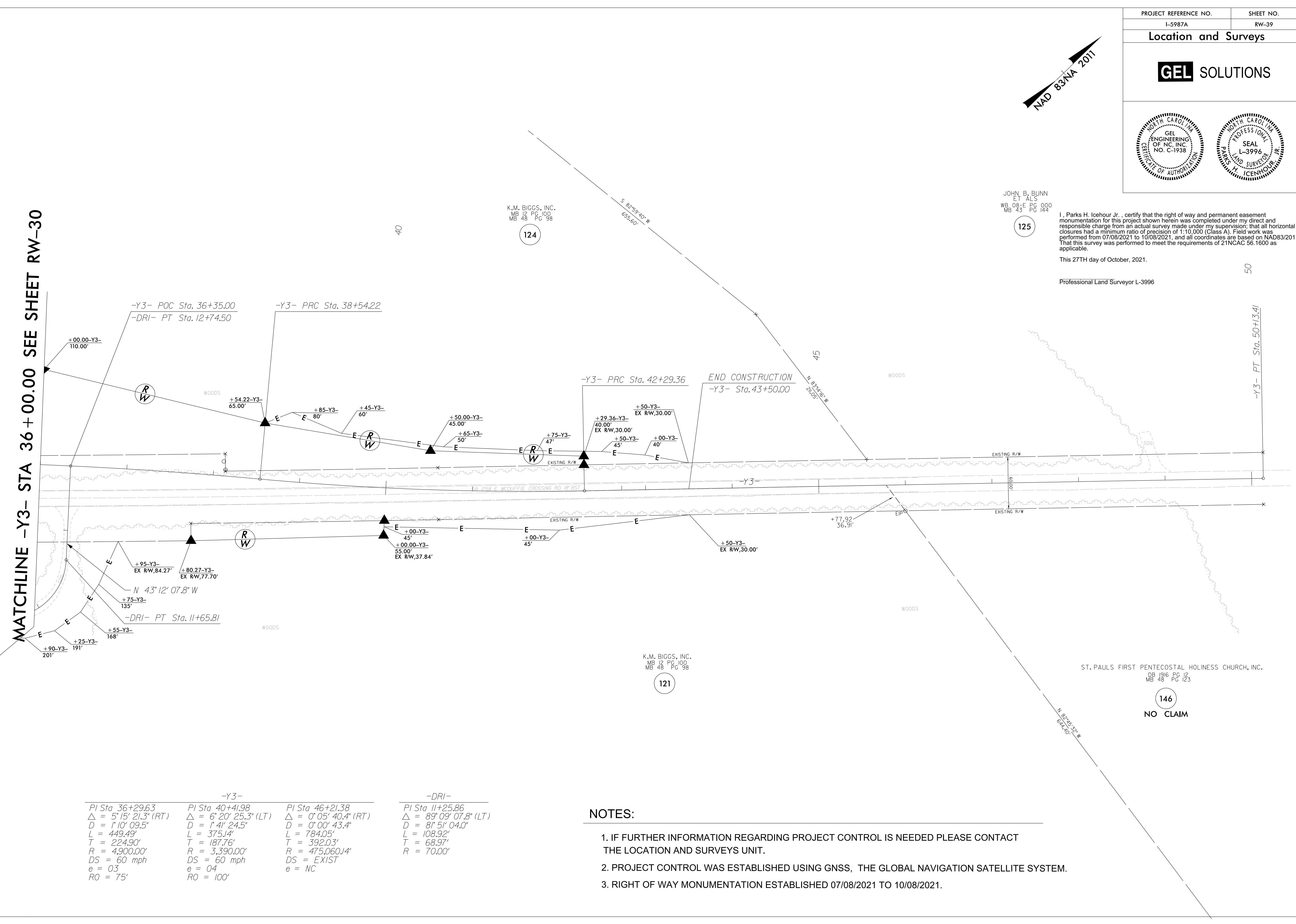

REVISIONS

-Y3-		-DRI-	
PI Sta 36+29.63	PI Sta 40+41.98	PI Sta 46+21.38	PI Sta 11+25.86
$\Delta = 5^{\circ}15'21.3''$ (RT)	$\Delta = 6^{\circ}20'25.3''$ (LT)	$\Delta = 0^{\circ}05'40.4''$ (RT)	$\Delta = 89^{\circ}09'07.8''$ (LT)
D = 1'10'09.5"	D = 1'41'24.5"	D = 0'00'43.4"	D = 81'51'04.0"
L = 449.49'	L = 375.14'	L = 784.05'	L = 108.92'
T = 224.90'	T = 187.76'	T = 392.03'	T = 68.97'
R = 4,900.00'	R = 3,390.00'	R = 475,060.14'	R = 70.00'
DS = 60 mph	DS = 60 mph	DS = EXIST	
e = 03	e = 04	e = NC	
RO = 75'	RO = 100'		

NOTES:

1. IF FURTHER INFORMATION REGARDING PROJECT CONTROL IS NEEDED PLEASE CONTACT THE LOCATION AND SURVEYS UNIT.
2. PROJECT CONTROL WAS ESTABLISHED USING GNSS, THE GLOBAL NAVIGATION SATELLITE SYSTEM.
3. RIGHT OF WAY MONUMENTATION ESTABLISHED 07/08/2021 TO 10/08/2021.

146
NO CLAIM