

CULVERT SECTION NORMAL TO ROADWAY

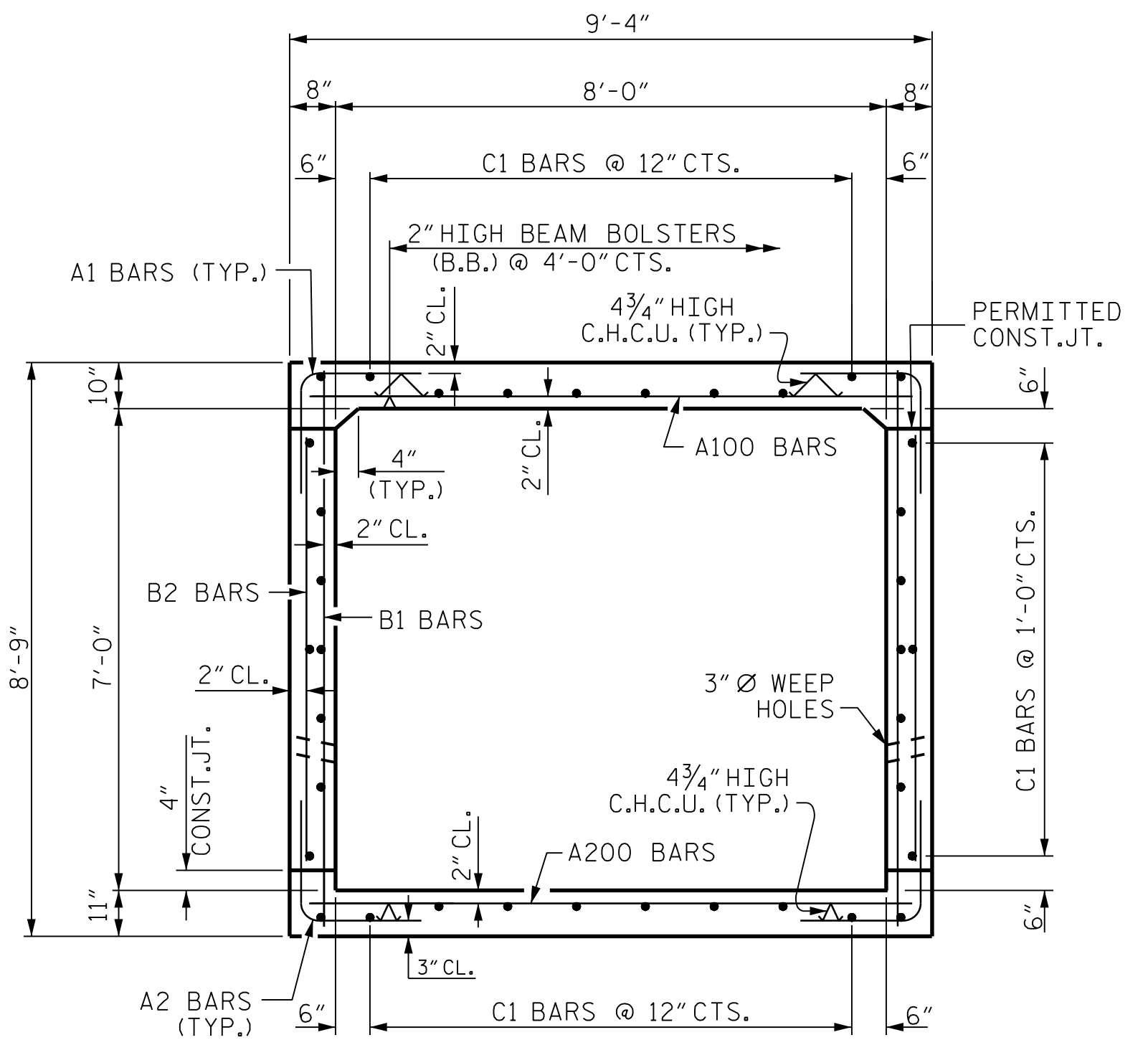

RIGHT ANGLE SECTION OF BARREL
THERE ARE 36 "C" BARS IN SECTION OF BARREL

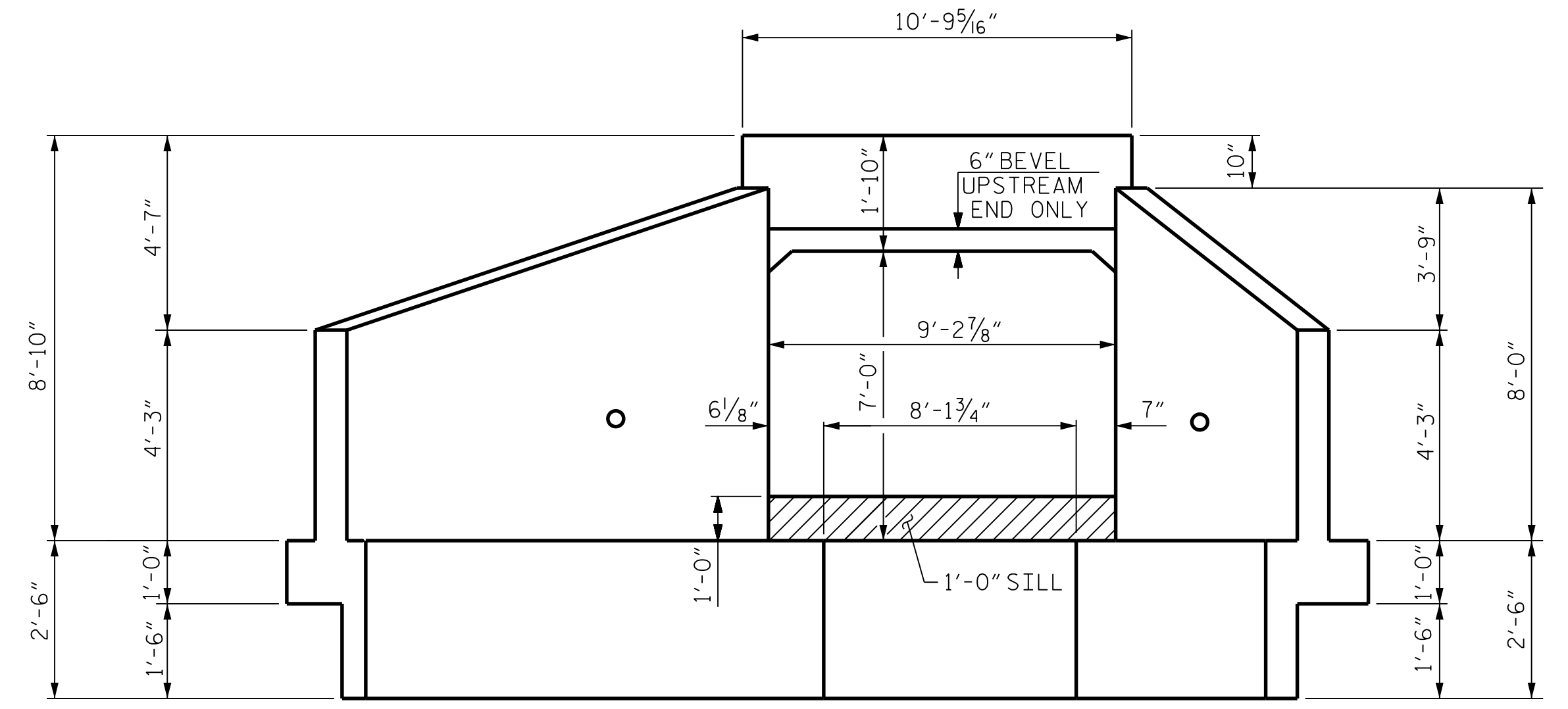

INLET END ELEVATION NORMAL TO SKEW

PROJECT NO. I-5987A
ROBESON COUNTY
 STATION: 242+85.00 -L-

SHEET 2 OF 8

STATE OF NORTH CAROLINA
 DEPARTMENT OF TRANSPORTATION
 RALEIGH
 BARREL STANDARD
**SINGLE 8 FT. X 7 FT.
 CONCRETE BOX CULVERT**

DOCUMENT NOT CONSIDERED
 FINAL UNLESS ALL
 SIGNATURES COMPLETED

CDM Smith
 CDM SMITH
 5400 Glenwood Ave, Suite 400
 Raleigh, NC 27612-3228
 NC COA No. F-1255

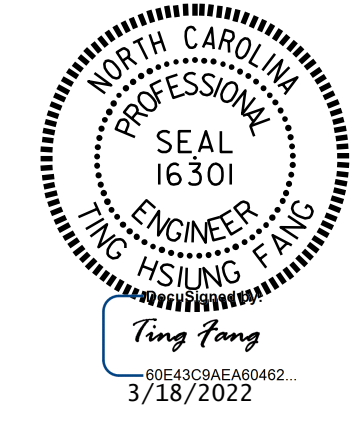

DRAWN BY: JJR DATE: 9/21
 CHECKED BY: THF DATE: 11/21
 DESIGN ENGINEER: VDK DATE: 12/21

DWG. No.

REVISIONS						SHEET NO.
NO.	BY:	DATE:	NO.	BY:	DATE:	C20-2
1			3			TOTAL SHEETS
2			4			8