

CULVERT SECTION NORMAL TO ROADWAY

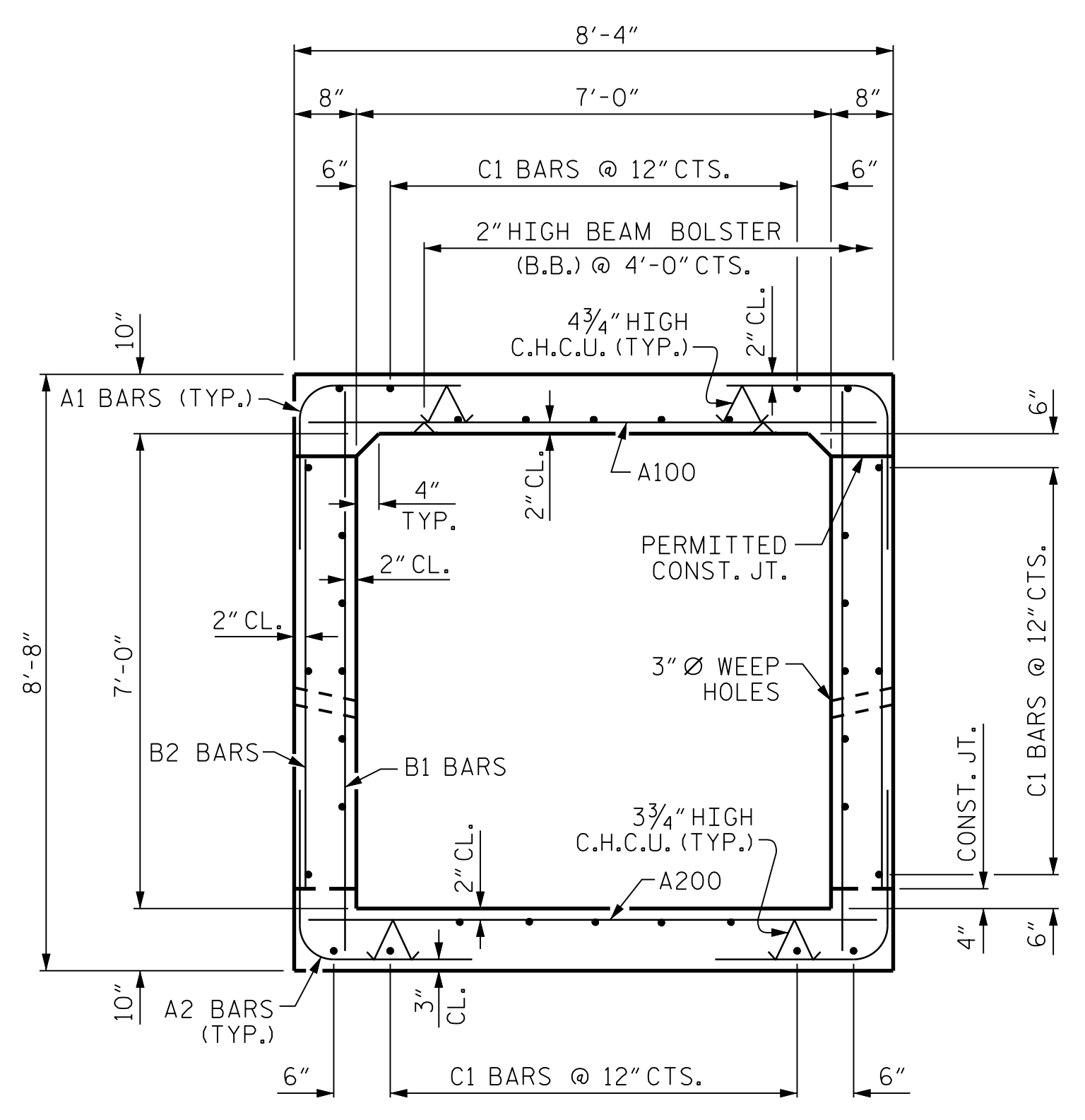

RIGHT ANGLE SECTION OF BARREL
THERE ARE 34 C1 BARS IN SECTION OF BARREL

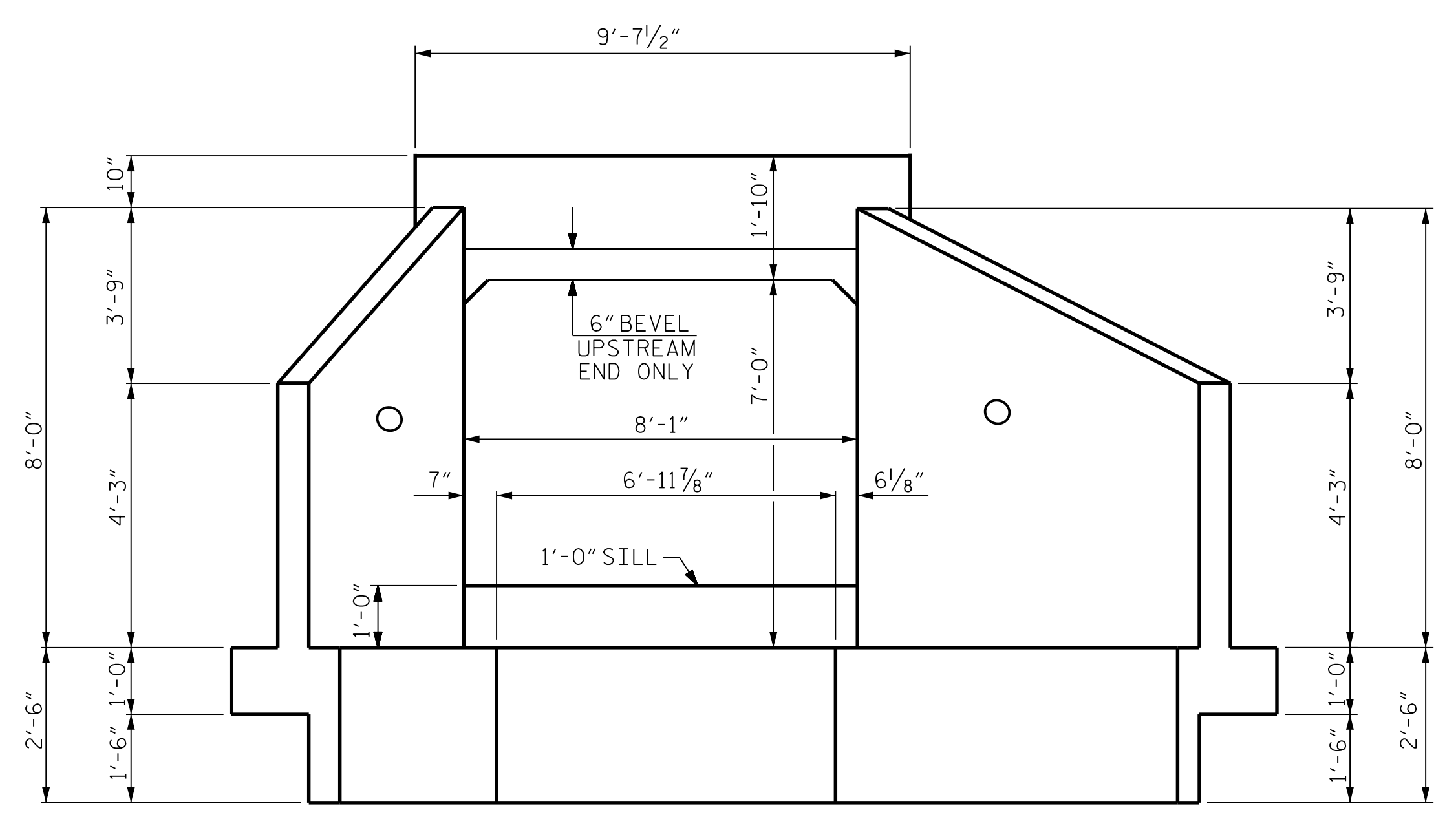

INLET END ELEVATION
NORMAL TO SKEW

PROJECT NO. I-5987A
ROBESON COUNTY
STATION: 111+25.00 -L-

SHEET 2 OF 8

STATE OF NORTH CAROLINA
DEPARTMENT OF TRANSPORTATION
RALEIGH
BARREL STANDARD
**SINGLE 7 FT. X 7 FT.
CONCRETE BOX CULVERT**

DOCUMENT NOT CONSIDERED
FINAL UNLESS ALL
SIGNATURES COMPLETED

CDM Smith
CDM SMITH
5400 Glenwood Avenue, Suite 400
Raleigh, NC 27612-3228
NC COA No. F-1255

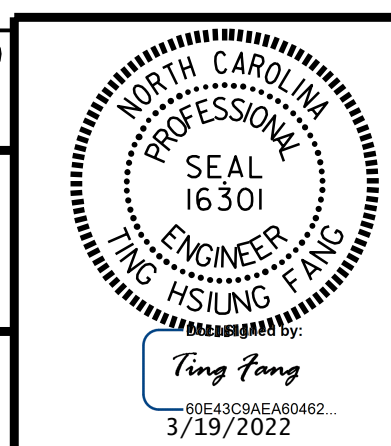

DWG. No. _____
DRAWN BY: JJR DATE: 8/21
CHECKED BY: THF DATE: 8/21
DESIGN ENGINEER: VDK DATE: 9/21

REVISIONS						SHEET NO.
NO.	BY:	DATE:	NO.	BY:	DATE:	TOTAL SHEETS
1			3			8
2			4			