

PLAN

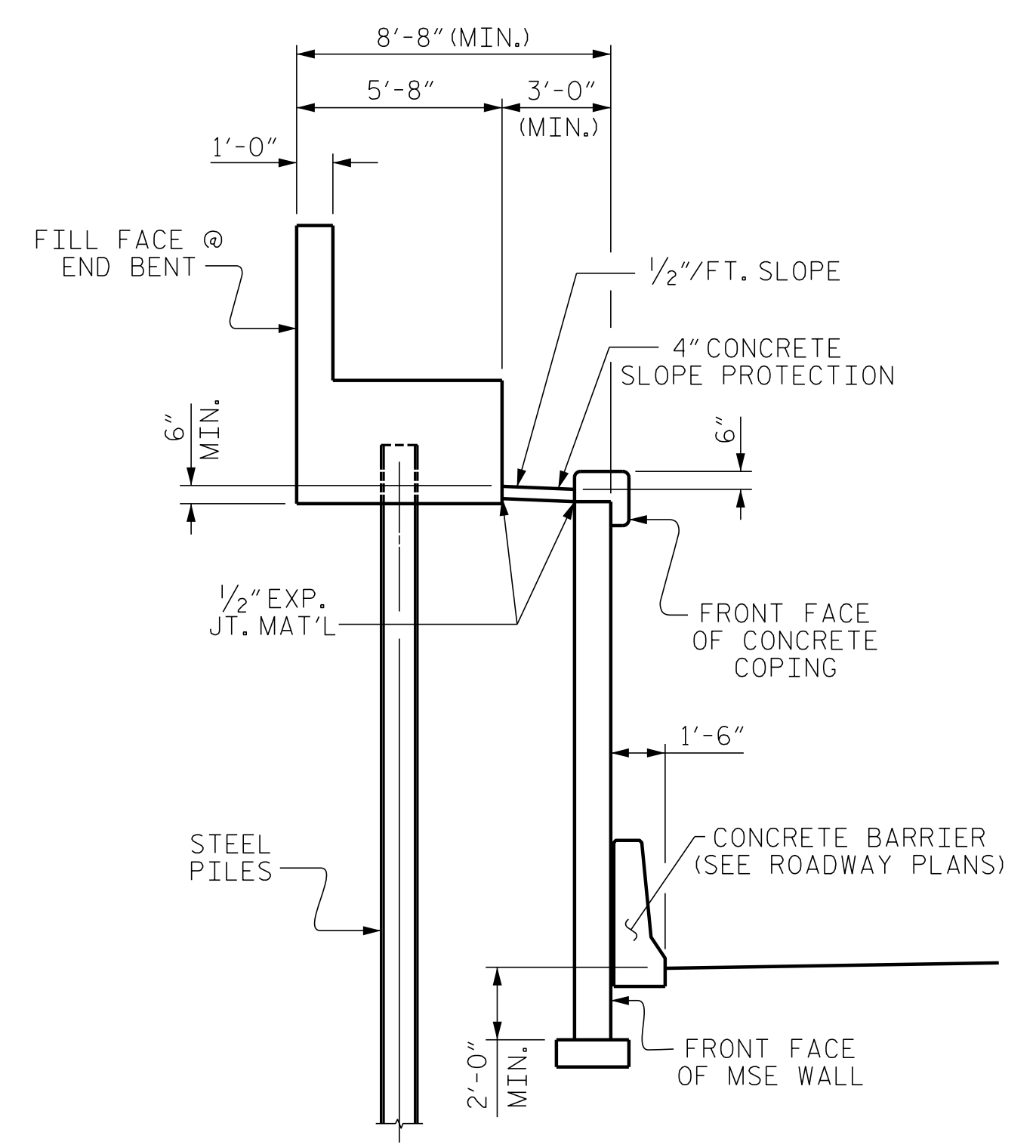

SECTION A-A  
(NORMAL TO FILL FACE)

NOTES

SLOPE PROTECTION SHALL BE PLACED UNDER THE ENDS OF THE BRIDGE AS SHOWN IN THE DETAILS. MEASUREMENT AND PAYMENT SHALL BE AS PRESCRIBED IN SECTION 462 OF THE STANDARD SPECIFICATIONS.

SLOPE PROTECTION SHALL CONSIST OF 4" POURED-IN-PLACE CONCRETE PAVING AS SHOWN IN THE DETAILS. CONCRETE SHALL BE CLASS "B". THE CONCRETE SURFACE SHALL BE FINISHED TO THE SATISFACTION OF THE ENGINEER. WELDED WIRE FABRIC REINFORCING SHALL BE 6 X 6 - W1.4 X W1.4, 20" WIDE AND PLACED IN THE MIDDLE OF THE 4" CONCRETE SLOPE PROTECTION. THE COST OF THE WELDED WIRE FABRIC SHALL BE INCLUDED IN THE CONTRACT UNIT PRICE BID PER SQUARE YARD FOR SLOPE PROTECTION.

BRIDGE @ STA. 30+04.11 -Y3- 463+53.11 -L-	4" SLOPE PROTECTION	WELDED WIRE FABRIC 20 INCHES WIDE
	SQUARE YARDS	APPROX. L.F.
END BENT 1	13.6	63.1
END BENT 2	13.6	63.1
TOTAL	27.2	126.2

\* QUANTITIES BASED ON DIMENSION SHOWN. FIELD ADJUST AS REQUIRED BASED ON WALL PANEL AND COPING USED.

PROJECT NO. I-5987A  
ROBESON COUNTY  
 STATION: 30+04.11 -Y3-

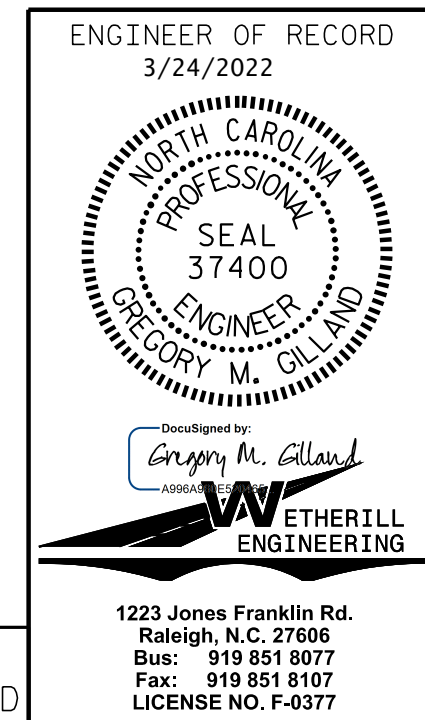

STATE OF NORTH CAROLINA  
 DEPARTMENT OF TRANSPORTATION  
 RALEIGH

**SLOPE PROTECTION DETAILS**

REVISIONS						SHEET NO.
NO.	BY:	DATE:	NO.	BY:	DATE:	S3-27
1			3			TOTAL SHEETS
2			4			29

DOCUMENT NOT CONSIDERED FINAL  
 UNLESS ALL SIGNATURES COMPLETED

PA:202 12 1331.02 I-5987A BridgeStructures\DWG\401\_001\_I-5987A\_SMU\_SP\_001.dgn  
 3/8/2022 2:03:07 PM

DRAWN BY : D. HODGE DATE : 11/21  
 CHECKED BY : G. GILLAND DATE : 11/21