

NOTES:

STIRRUPS IN CAP MAY BE SHIFTED AS NECESSARY TO CLEAR ANCHOR BOLTS.

BACKWALL SHALL BE PLACED BEFORE APPLYING THE EPOXY PROTECTIVE COATING.

THE TOP SURFACE AREAS OF THE END BENT CAPS SHALL BE CURED IN ACCORDANCE WITH THE STANDARD SPECIFICATIONS EXCEPT THE MEMBRANE CURING COMPOUND METHOD SHALL NOT BE USED.

THE TOP SURFACE OF THE CAP EXCEPT THE BRIDGE SEAT BUILDUPS SHALL BE SLOPED TRANSVERSELY FROM THE FILL FACE TO THE BACK FACE AT THE RATE OF 2%.

THE CONCRETE IN THE SHADED AREA OF THE WING SHALL BE POURED AFTER THE BARRIER RAILS ARE CAST IF SLIP FORMING IS USED.

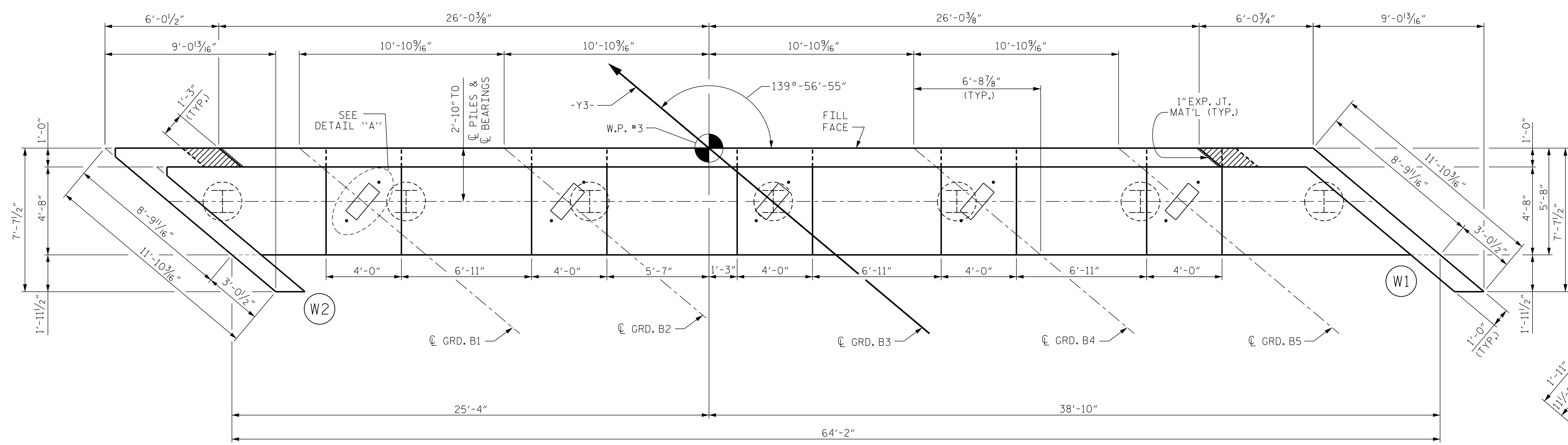

PLAN

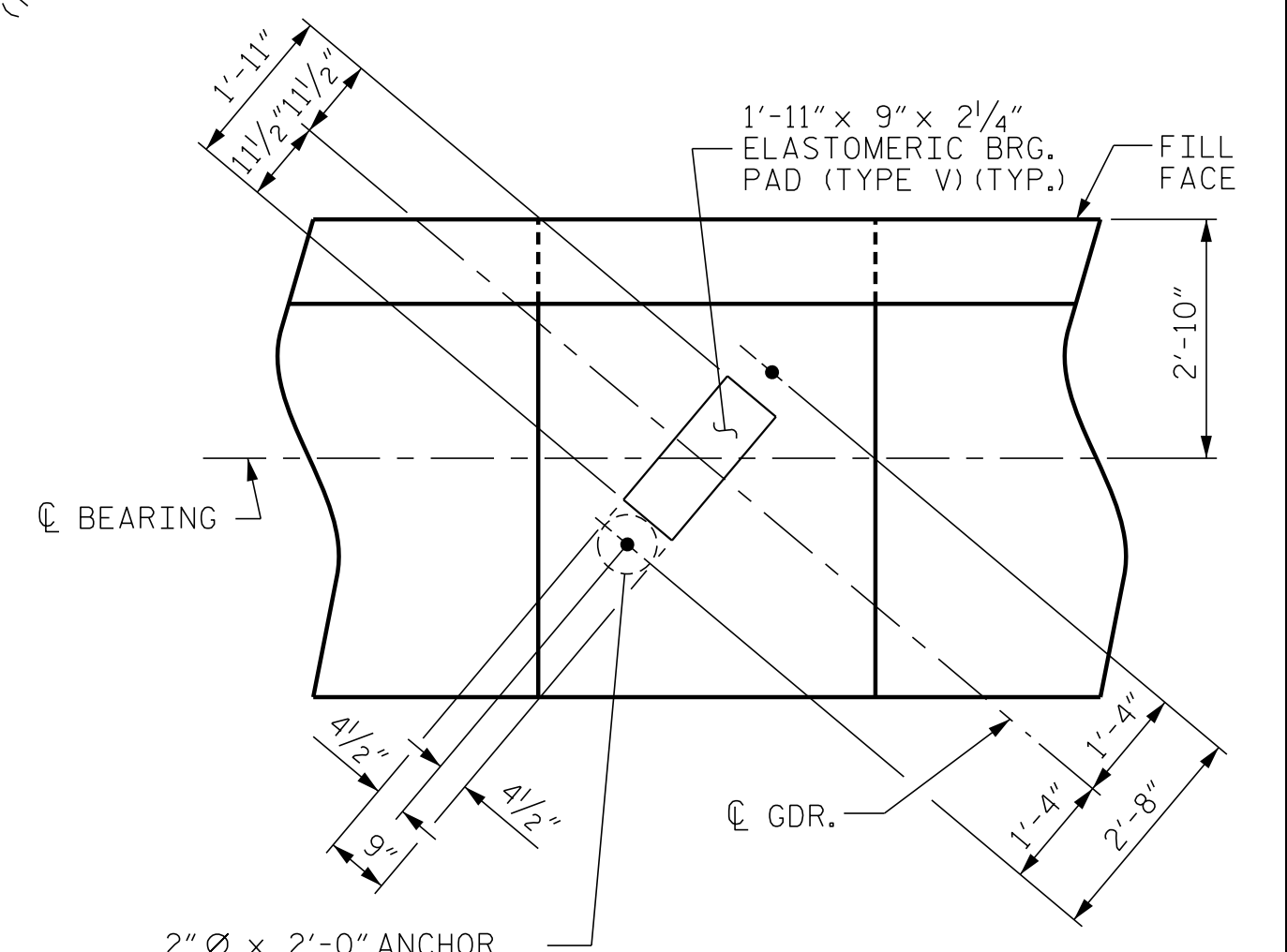

DETAIL "A"
(TYP. EA. GIRDER)

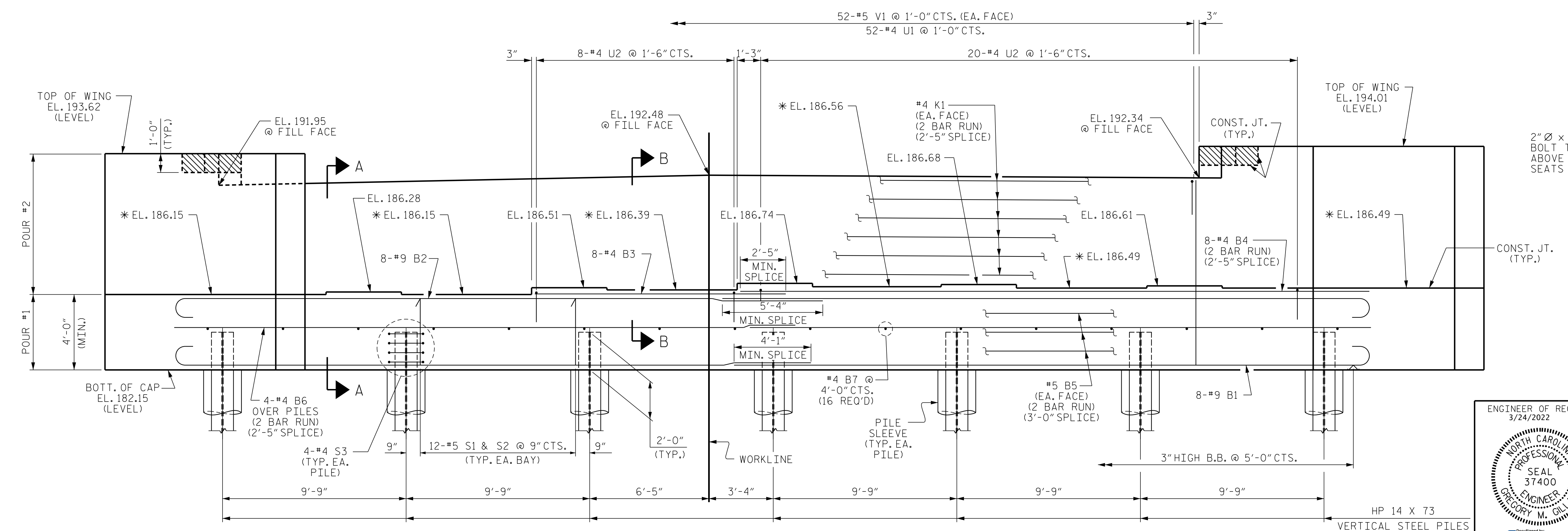

ELEVATION

* FOR LOCATION OF ELEVATIONS BETWEEN BRIDGE SEAT BUILD-UPS, SEE SECTIONS A-A & B-B, SHEET 3 OF 3.

PROJECT NO. I-5987A
ROBESON COUNTY
 STATION: 30+04.11 -Y3-
 SHEET 1 OF 3

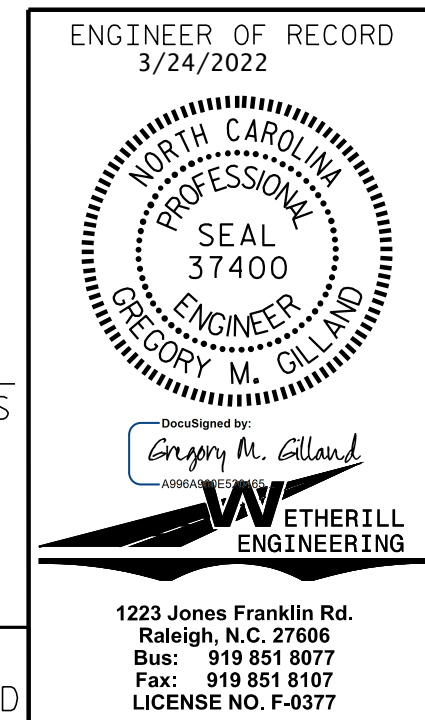

STATE OF NORTH CAROLINA DEPARTMENT OF TRANSPORTATION RALEIGH		SUBSTRUCTURE END BENT No. 2	
REVISIONS			
NO.	BY:	DATE:	SHEET NO.
1			S3-24
2			TOTAL SHEETS 29

DRAWN BY: D. HODGE DATE: 10/21
 CHECKED BY: G. GILLAND DATE: 11/21

DOCUMENT NOT CONSIDERED FINAL
 UNLESS ALL SIGNATURES COMPLETED

P:\2022\121331.02_I-5987A BridgeStructures\DWG\401_001_I5987A_SMU_EB_001.dgn
 3/8/2022 1:47:34 PM