

NOTES

THE BARRIER RAIL IN EACH SPAN SHALL NOT BE CAST UNTIL ALL SLAB CONCRETE IN THAT SPAN HAS BEEN CAST AND HAS REACHED A MINIMUM COMPRESSIVE STRENGTH OF 3,000 PSI.

WHEN FOAM JOINT SEAL IS REQUIRED, THE JOINT IN THE DECK SHALL BE SAWED PRIOR TO THE CASTING OF BARRIER RAIL.

ALL REINFORCING STEEL IN BARRIER RAILS SHALL BE EPOXY COATED.

THE #5 S3, S4, S5 AND S6 BARS SHALL BE INSTALLED, USING AN ADHESIVE ANCHORING SYSTEM, AFTER SAWING THE JOINT. THE YIELD LOAD FOR THE #5 S3, S4, S5 AND S6 BARS IS 18.6 KIPS. FIELD TESTING FOR THE ADHESIVE BONDING SYSTEM IS NOT REQUIRED.

GROOVED CONTRACTION JOINTS, 1/2" IN DEPTH, SHALL BE TOOLED IN ALL EXPOSED FACES OF THE BARRIER RAIL AND IN ACCORDANCE WITH ARTICLE 825-10(B) OF THE STANDARD SPECIFICATIONS. THE CONTRACTION JOINT SHALL BE LOCATED AT EACH THIRD POINT BETWEEN BARRIER RAIL EXPANSION JOINTS. ONLY ONE CONTRACTION JOINT IS REQUIRED AT MIDPOINT OF BARRIER RAIL SEGMENTS LESS THAN 20 FEET IN LENGTH AND NO CONTRACTION JOINTS ARE REQUIRED FOR THOSE SEGMENTS LESS THAN 10 FEET IN LENGTH.

BAR TYPES

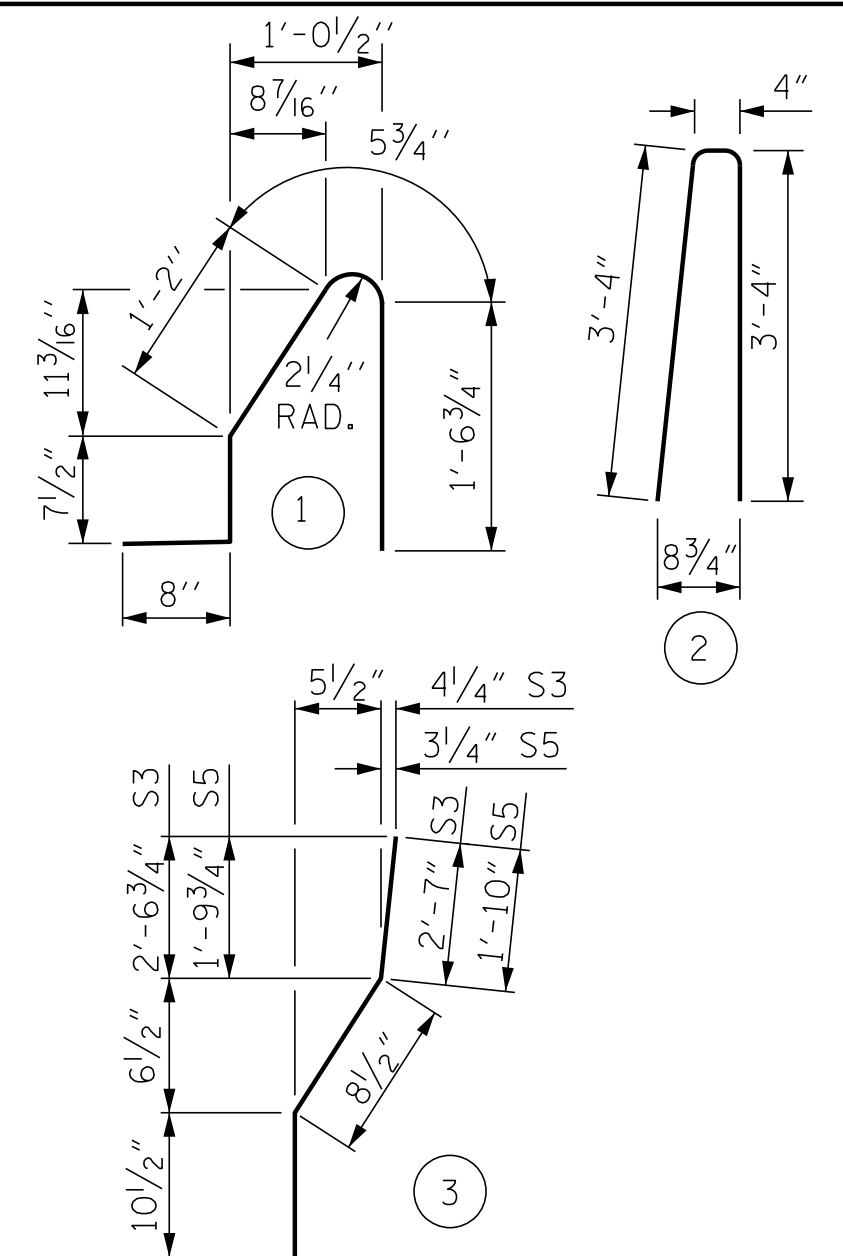

ALL BAR DIMENSIONS ARE OUT TO OUT

BILL OF MATERIAL

FOR CONCRETE BARRIER RAIL ONLY

BAR NO.	SIZE	TYPE	LENGTH	WEIGHT
* B1	88	#5 STR	14'-3"	1308
* B2	176	#5 STR	26'-1"	4788

* S1	510	#5	1	4'-6"	2394
* S2	510	#5	2	7'-0"	3724
* S3	4	#5	3	4'-2"	17
* S4	4	#5 STR	1	4'-0"	17
* S5	8	#5	3	3'-5"	29
* S6	8	#5 STR	1	3'-3"	27

* EPOXY COATED REINFORCING STEEL	12,304 LBS.
CLASS AA CONCRETE	71.0 CU. YDS.
CONCRETE BARRIER RAIL	522.93 LIN. FT.

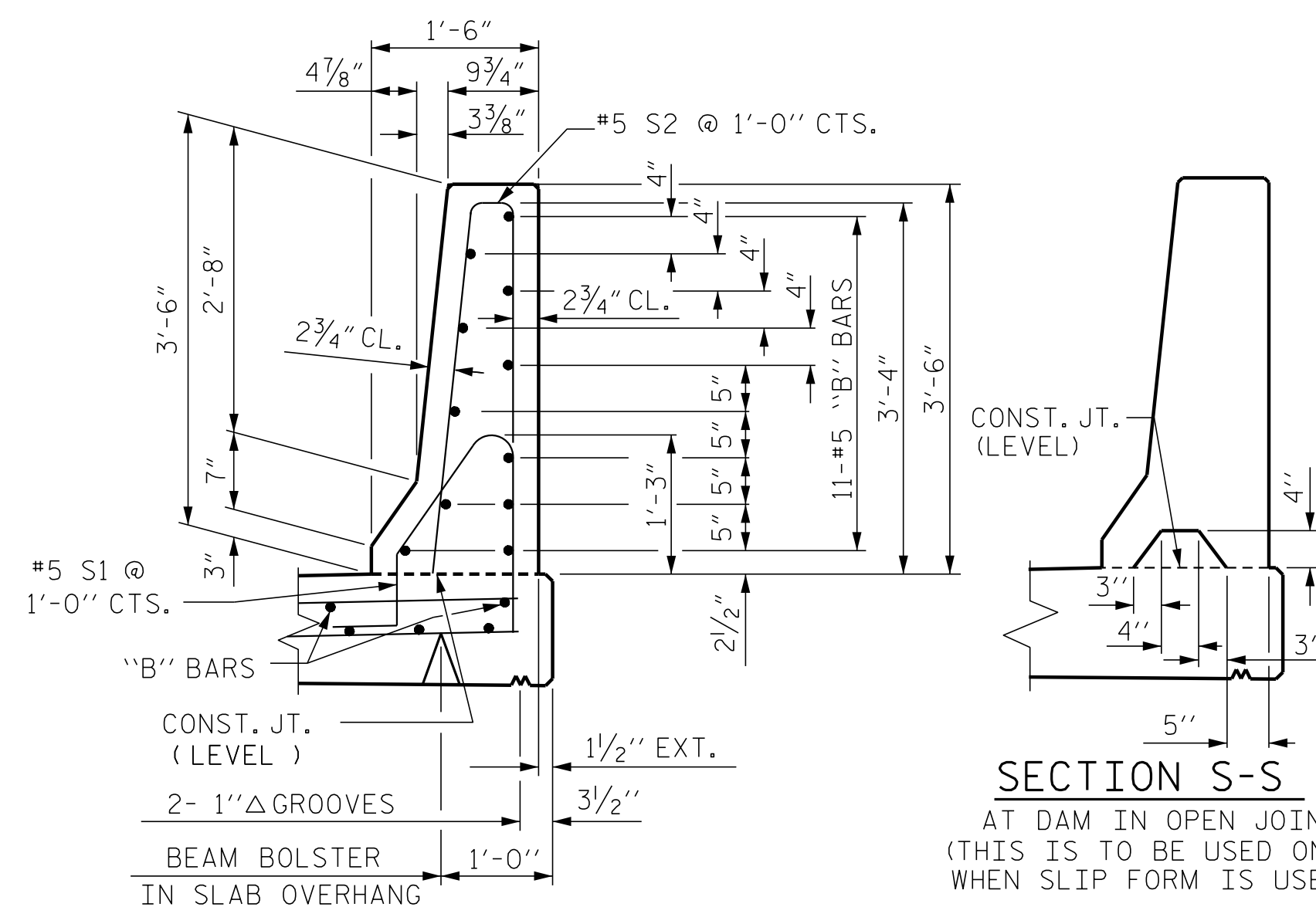
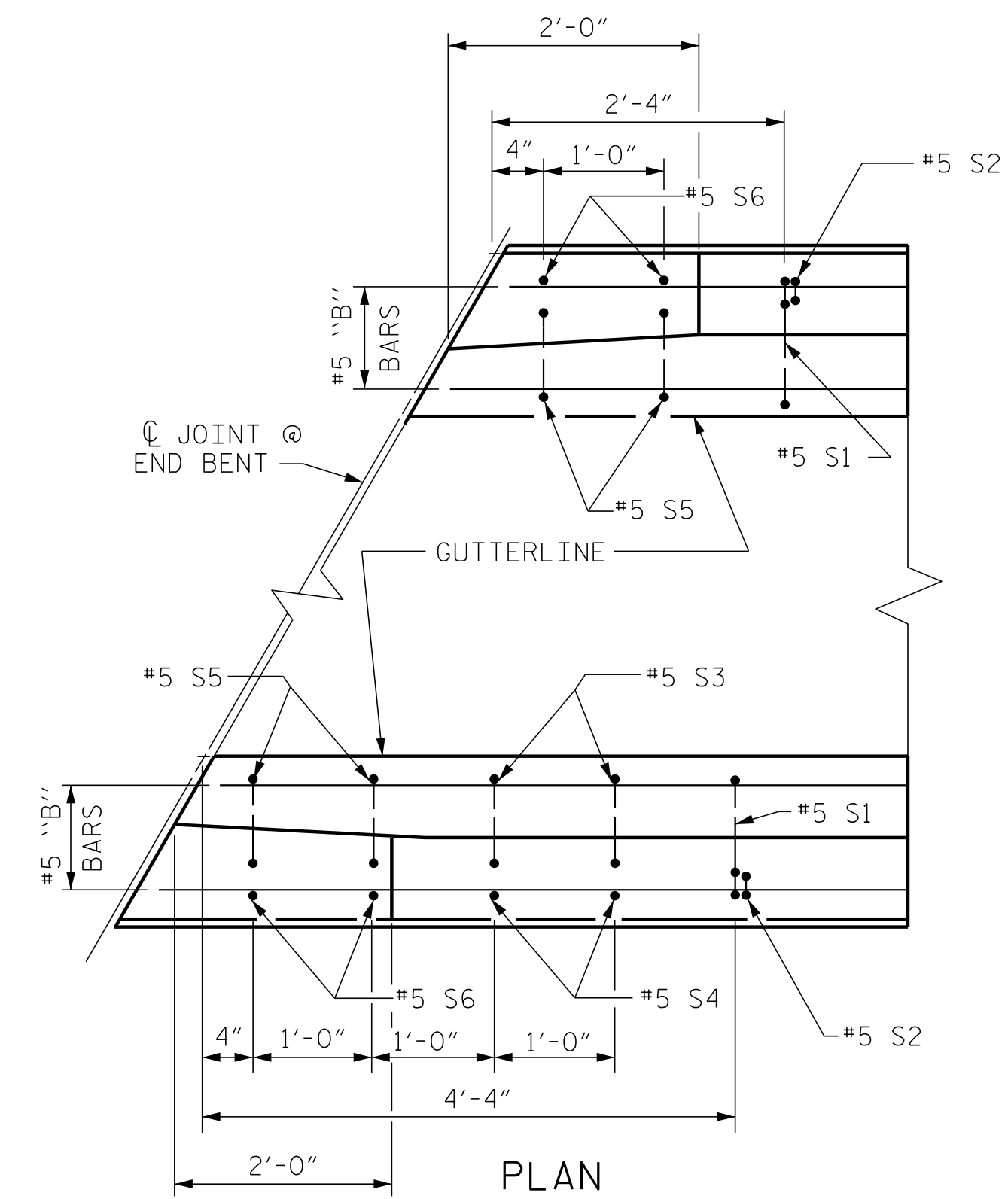

SECTION THRU RAIL

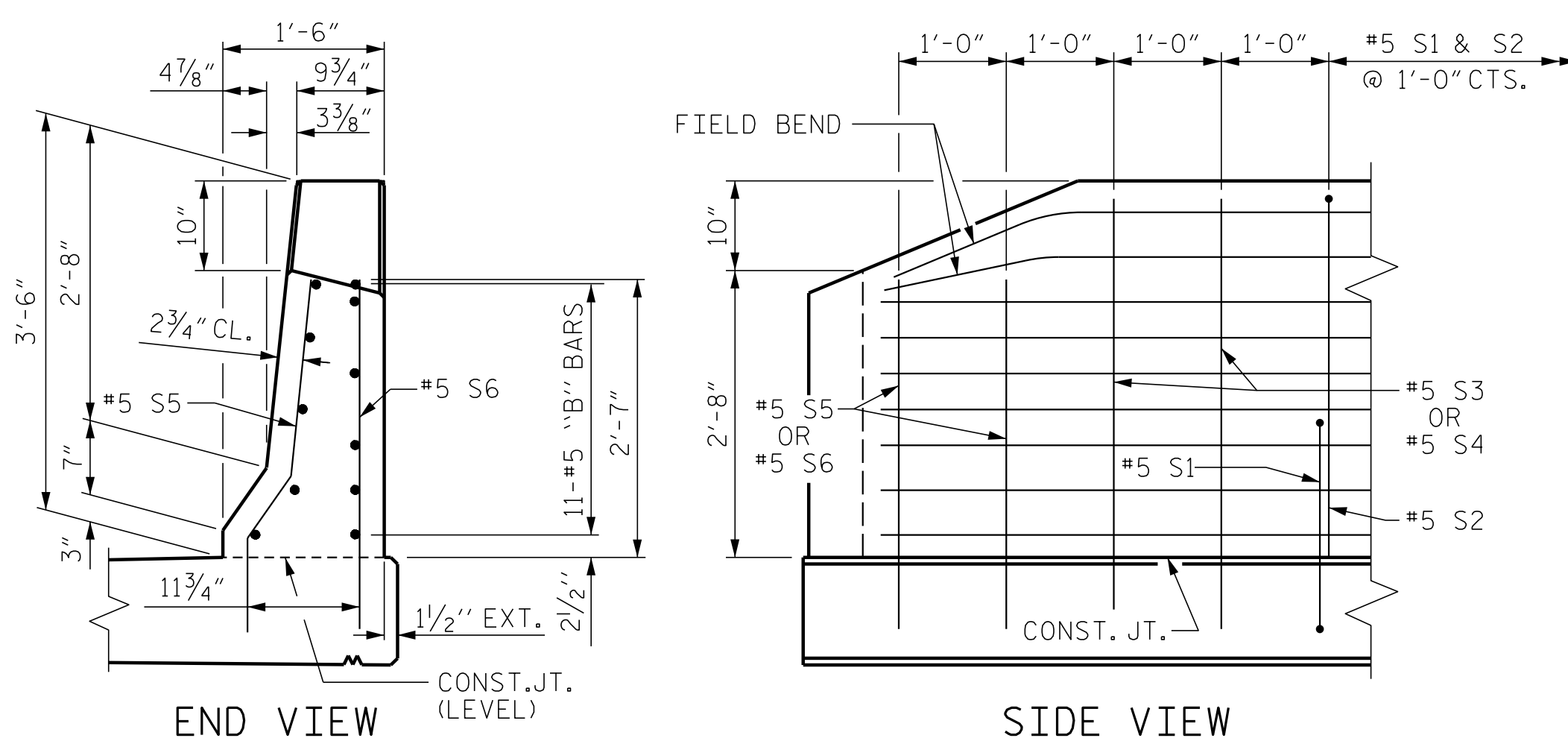

END OF RAIL DETAILS

FOR ADHESIVE ANCHORING AT SAWED JOINTS

1/2" EXP. JT. MAT'L HELD IN PLACE WITH GALVANIZED NAILS.
(NOTE: OMIT EXP. JT. MAT'L. WHEN SLIP FORM IS USED.)

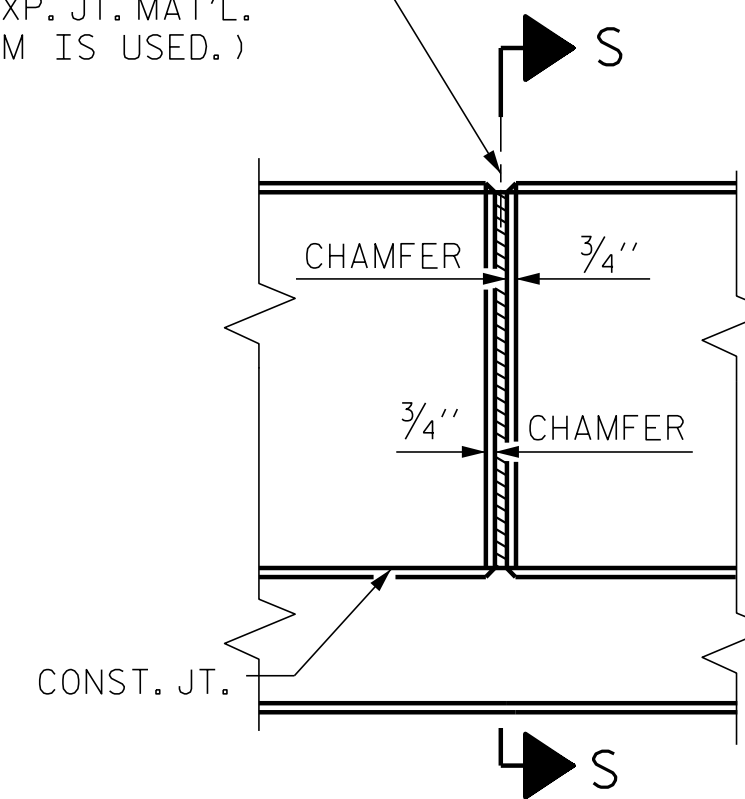

ELEVATION AT EXPANSION JOINTS BARRIER RAIL DETAILS

PROJECT NO. I-5987A
ROBESON COUNTY
STATION: 30+04.11 -Y3-

SHEET 2 OF 2

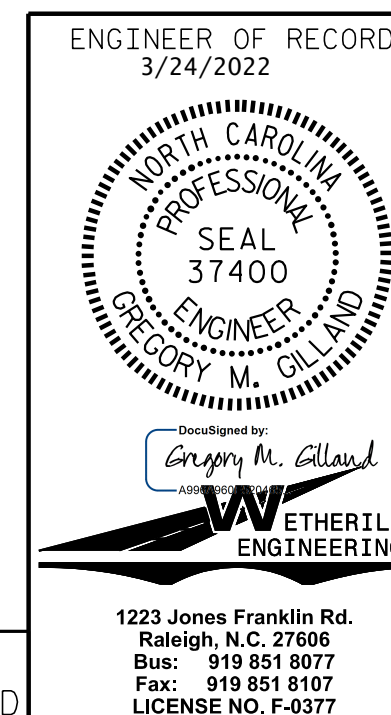

STATE OF NORTH CAROLINA
DEPARTMENT OF TRANSPORTATION
RALEIGH
STANDARD
CONCRETE
BARRIER RAIL

REVISIONS						SHEET NO.
NO.	BY:	DATE:	NO.	BY:	DATE:	S3-16
1			3			TOTAL SHEETS
2			4			29

DOCUMENT NOT CONSIDERED FINAL
UNLESS ALL SIGNATURES COMPLETED

1223 Jones Franklin Rd.
Raleigh, N.C. 27606
Bus: 919 851 8077
Fax: 919 851 8107
LICENSE NO. F-0377

PA-202 12 1331.02 I-5987A BridgeStructures\GMV401_001_I5987A_SMU_CBR_001.dgn
 3/8/2022 1:17:13 PM

ASSEMBLED BY : J. PENDERGRAFT	DATE : 6-21	
CHECKED BY : J. DILWORTH	DATE : 6-21	
DRAWN BY : ARB 5/87	REV. 7/12	MAA/GM
CHECKED BY : SJD 9/87	REV. 6/13	MAA/GM
	REV. 12/17	MAA/THC