

### NOTES

THE BARRIER RAIL IN EACH CONTINUOUS UNIT SHALL NOT BE CAST UNTIL ALL SLAB CONCRETE IN THAT UNIT HAS BEEN CAST AND HAS REACHED A MINIMUM COMPRESSIVE STRENGTH OF 3,000 PSI.

ALL REINFORCING STEEL IN BARRIER RAILS SHALL BE EPOXY COATED.

GROOVED CONTRACTION JOINTS, 1/2" IN DEPTH, SHALL BE TOOLED IN ALL EXPOSED FACES OF THE BARRIER RAIL AND IN ACCORDANCE WITH ARTICLE 825-10(B) OF THE STANDARD SPECIFICATIONS. THE CONTRACTION JOINT SHALL BE LOCATED AT EACH THIRD POINT BETWEEN BARRIER RAIL EXPANSION JOINTS. ONLY ONE CONTRACTION JOINT IS REQUIRED AT MIDPOINT OF BARRIER RAIL SEGMENTS LESS THAN 20 FEET IN LENGTH AND NO CONTRACTION JOINTS ARE REQUIRED FOR THOSE SEGMENTS LESS THAN 10 FEET IN LENGTH.

### BAR TYPES

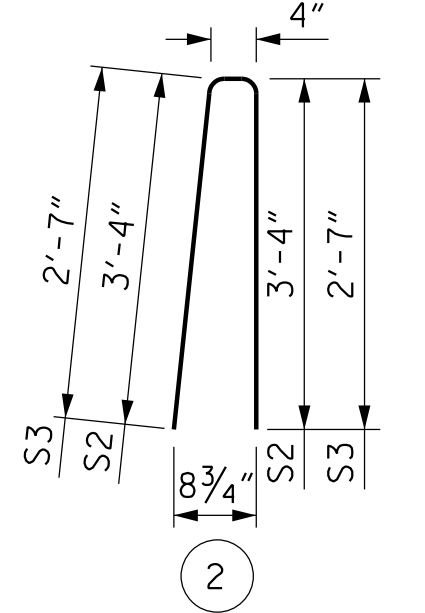
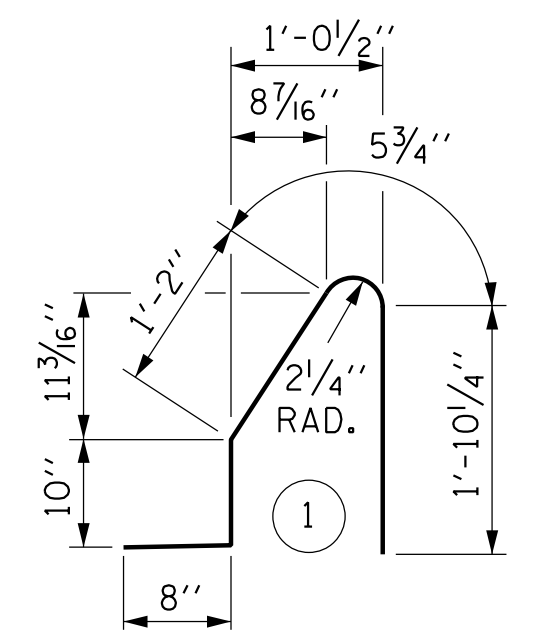

ALL BAR DIMENSIONS ARE OUT TO OUT

### BILL OF MATERIAL

FOR CONCRETE BARRIER RAIL ONLY

BAR	NO.	SIZE	TYPE	LENGTH	WEIGHT
* B1	88	#5	STR	27'-6"	2524
* B2	88	#5	STR	15'-5"	1415
* S1	336	#5	1	5'-0"	1752
* S2	328	#5	2	7'-0"	2395
* S3	8	#5	2	5'-6"	46
* EPOXY COATED REINFORCING STEEL					8132 LBS.
CLASS AA CONCRETE					45.6 CU. YDS.
CONCRETE BARRIER RAIL					335.06 LIN. FT.

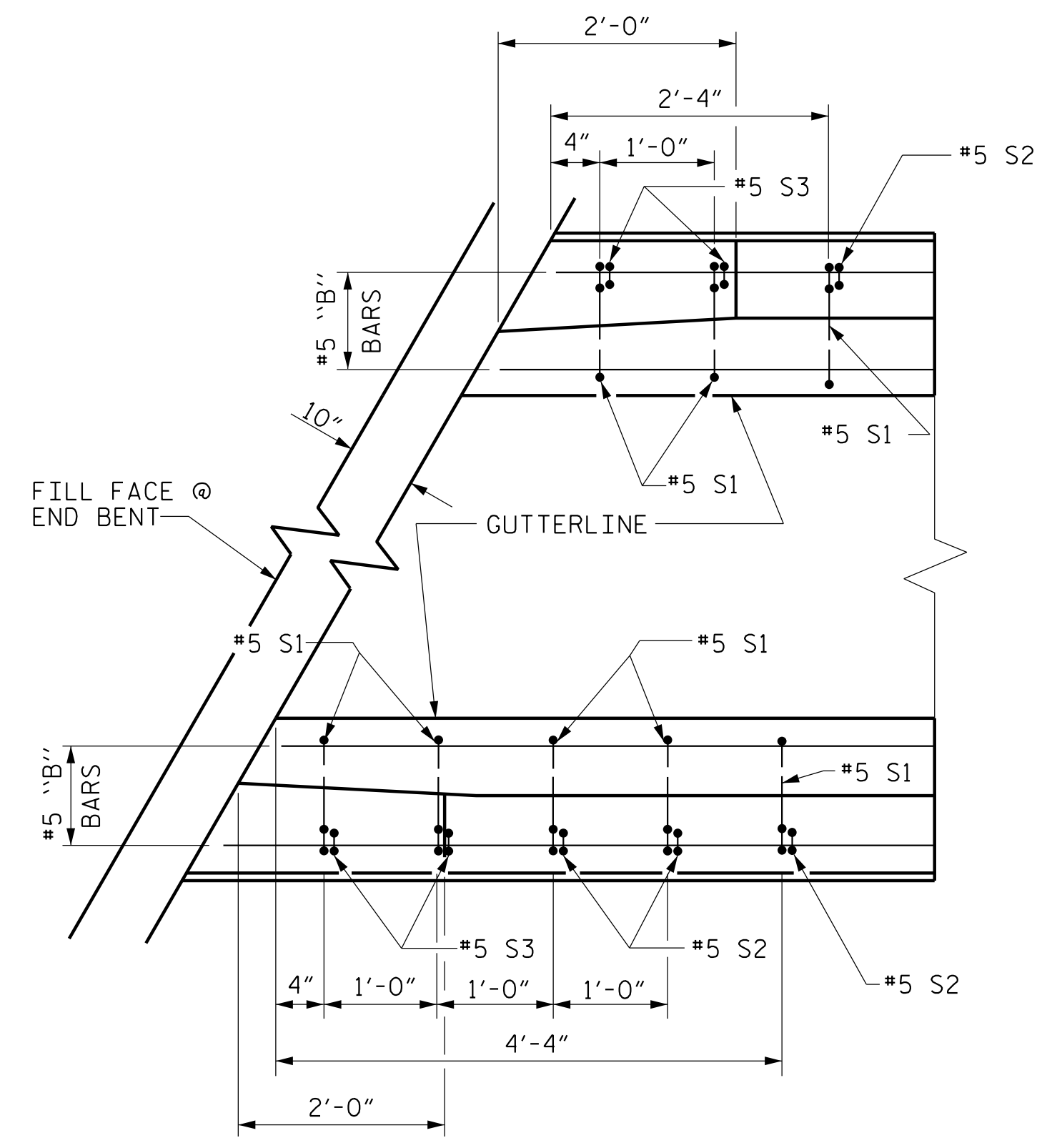

PLAN

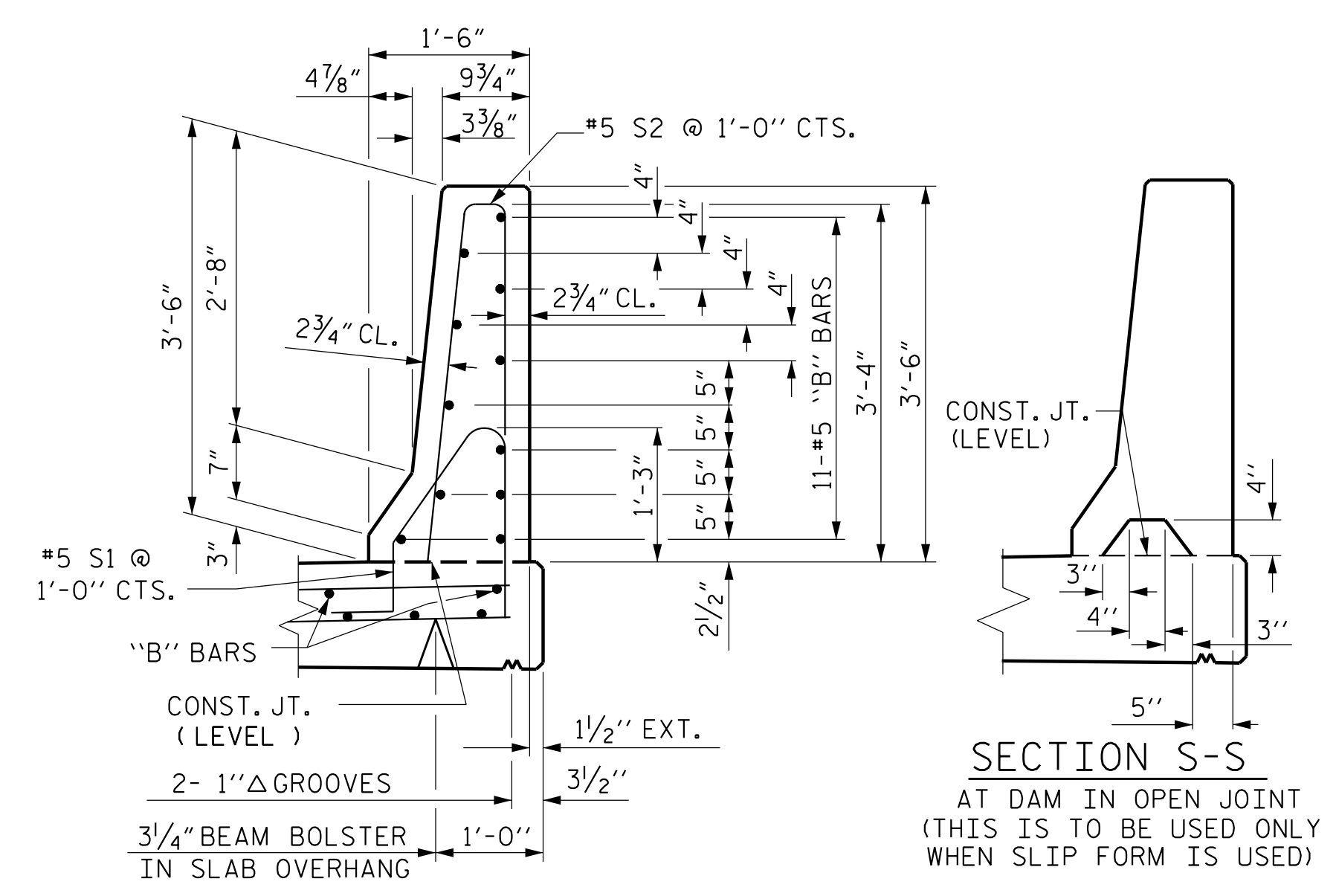

SECTION THRU RAIL

@ 1/2" EXP. JT. MAT'L HELD IN PLACE WITH GALVANIZED NAILS.  
( NOTE: OMIT EXP. JT. MAT'L. WHEN SLIP FORM IS USED.)

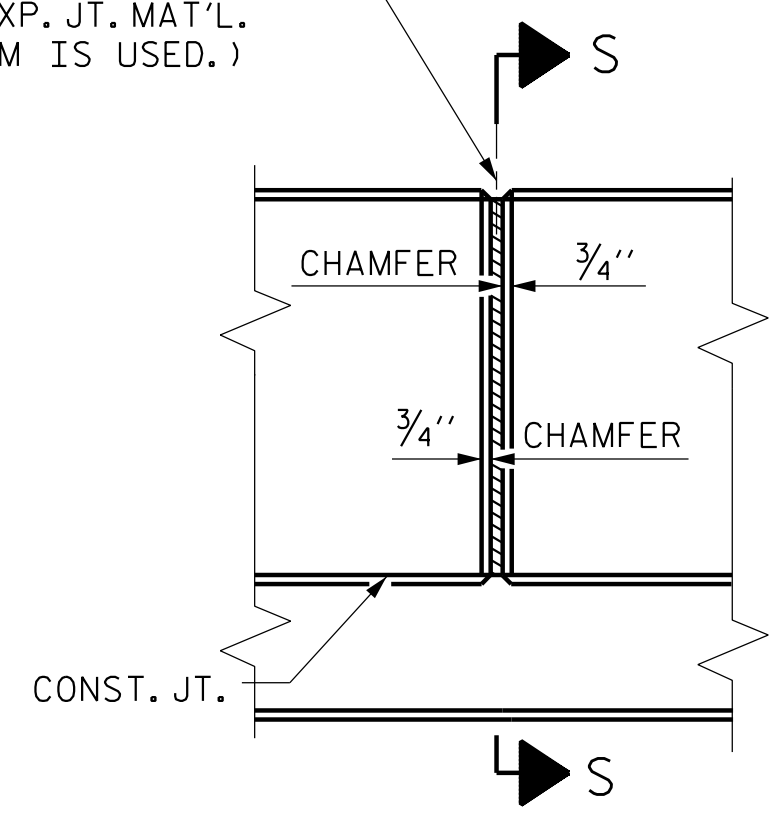

ELEVATION AT EXPANSION JOINTS  
BARRIER RAIL DETAILS

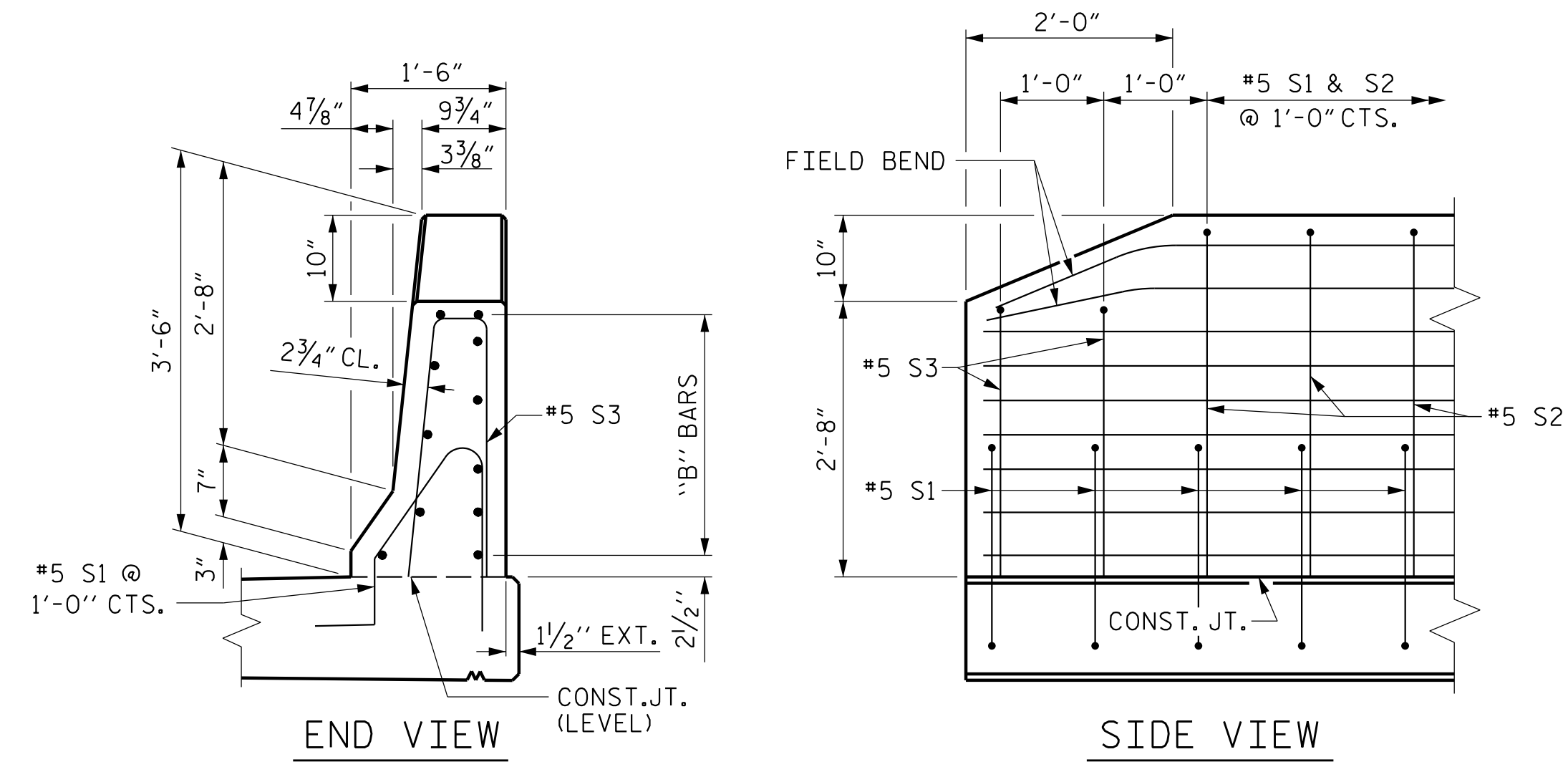

END OF RAIL DETAILS

FOR ADHESIVE ANCHORING AT SAWED JOINTS

PLANS PREPARED BY:

NV5 ENGINEERS & CONSULTANTS, INC.  
3300 REGENCY PARKWAY, SUITE 100  
CARY, NC 27518  
P: 919.851.1912 www.nv5.com  
NC License # F-1333

THIS STANDARD DRAWING REVIEWED & ADOPTED FOR USE AT THE REFERENCED LOCATION BY THE UNDERSIGNED:

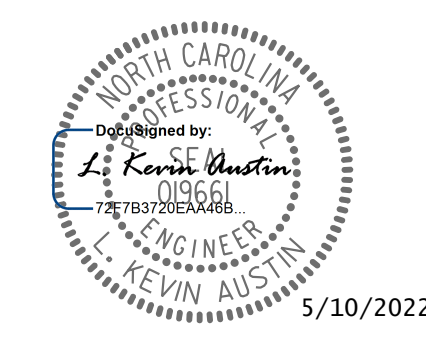

PROJECT NO. I-5987A  
ROBESON COUNTY  
STATION: 41+19.02 -Y1A- POT

SHEET 2 OF 2

STATE OF NORTH CAROLINA  
DEPARTMENT OF TRANSPORTATION  
RALEIGH

## STANDARD CONCRETE BARRIER RAIL

REVISIONS						SHEET NO.
NO.	BY:	DATE:	NO.	BY:	DATE:	S2-18
1			3			TOTAL SHEETS
2			4			31

ASSEMBLED BY : W. B. ALLEN	DATE : 3/21
CHECKED BY : G. F. WILSON	DATE : 9/21
DRAWN BY : ARB 5/87	REV. 7/12 MAA/GM
CHECKED BY : SJD 9/87	REV. 6/13 MAA/GM
	REV. 12/17 MAA/THC

5/5/2022 10:09:20 PM RA:\STRUCTURE\AS\15987A\Y1A\5987A\_SML.BRZ\_770054.dgn