

PLAN - SPAN A

MONOLITHIC ISLAND NOT SHOWN FOR CLARITY

NOTES

- FOR "B" BARS SEE "PLAN OF SPANS, "B" BAR LAYOUT" SHEET.
- FOR BARRIER RAIL DETAILS AND REINFORCING STEEL, SEE "CONCRETE BARRIER RAIL" SHEET.
- FOR TRANSVERSE CONSTRUCTION JOINT DETAIL, SEE "SUPERSTRUCTURE TYPICAL SECTION" SHEET 2 OF 2.
- FOR POUR SEQUENCE, SEE "SUPERSTRUCTURE BILL OF MATERIAL". SHEET.

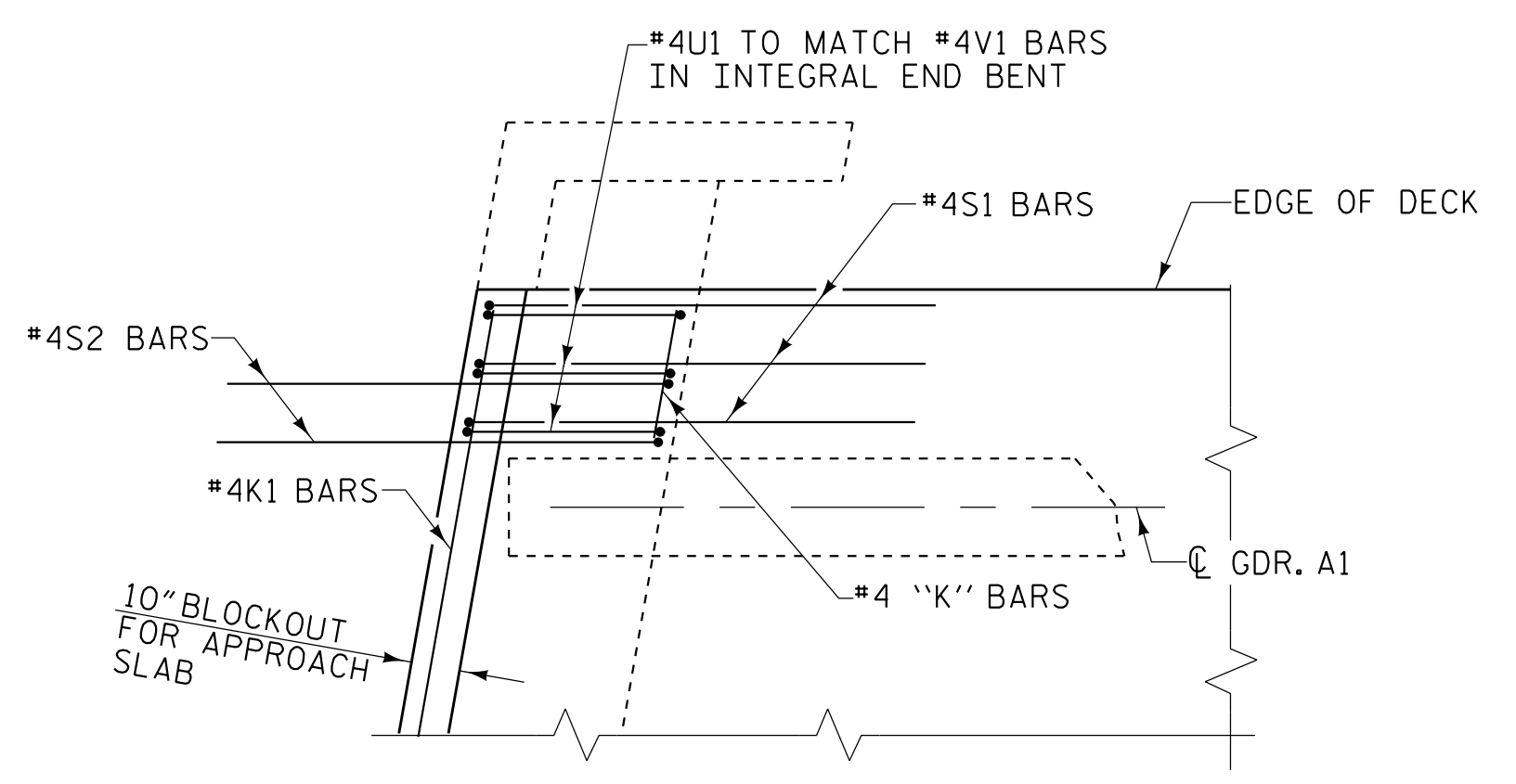

DETAIL "B"
(ALL CORNERS SIMILAR)

PROJECT NO. I-5987A
ROBESON COUNTY
 STATION: 41+19.02 -Y1A- POT

SHEET 1 OF 3

STATE OF NORTH CAROLINA
 DEPARTMENT OF TRANSPORTATION
 RALEIGH

**SUPERSTRUCTURE
 PLAN OF SPAN A**

REVISIONS						SHEET NO.
NO.	BY:	DATE:	NO.	BY:	DATE:	S2-8
1			3			TOTAL SHEETS
2			4			31

PLANS PREPARED BY:

NV5

NV5 ENGINEERS & CONSULTANTS, INC.
 3300 REGENCY PARKWAY, SUITE 100
 CARY, NC 27518
 P: 919.851.1912 www.NV5.com
 NC License # F-1333

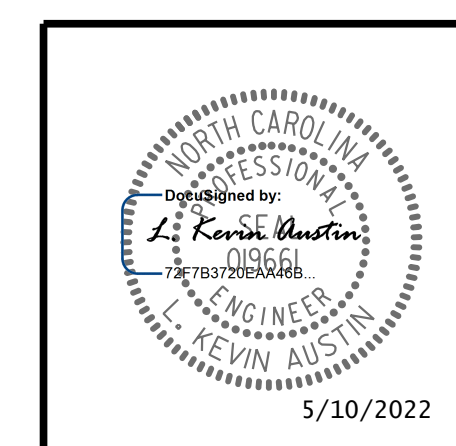

**DOCUMENT NOT CONSIDERED FINAL
UNLESS ALL SIGNATURES COMPLETED**

5/5/2022 10:52:44 AM RA:\Structures\I-5987A (Y1A)\5987A.SMU.SI.T00054.dgn

DRAWN BY : W. B. ALLEN DATE : 3/21
 CHECKED BY : G. F. WILSON DATE : 9/21
 DESIGN ENGINEER OF RECORD: L. K. AUSTIN DATE : 12/21