

PLAN OF WING (W1)

NOTE:
 * WINGWALL EXTENSION DISTANCE TO BE FIELD ADJUSTED AS REQUIRED TO PROVIDE 1" EXP. JT. MAT'L. BETWEEN THE MSE WALL COPING AND THE EXTENDED WINGWALL.

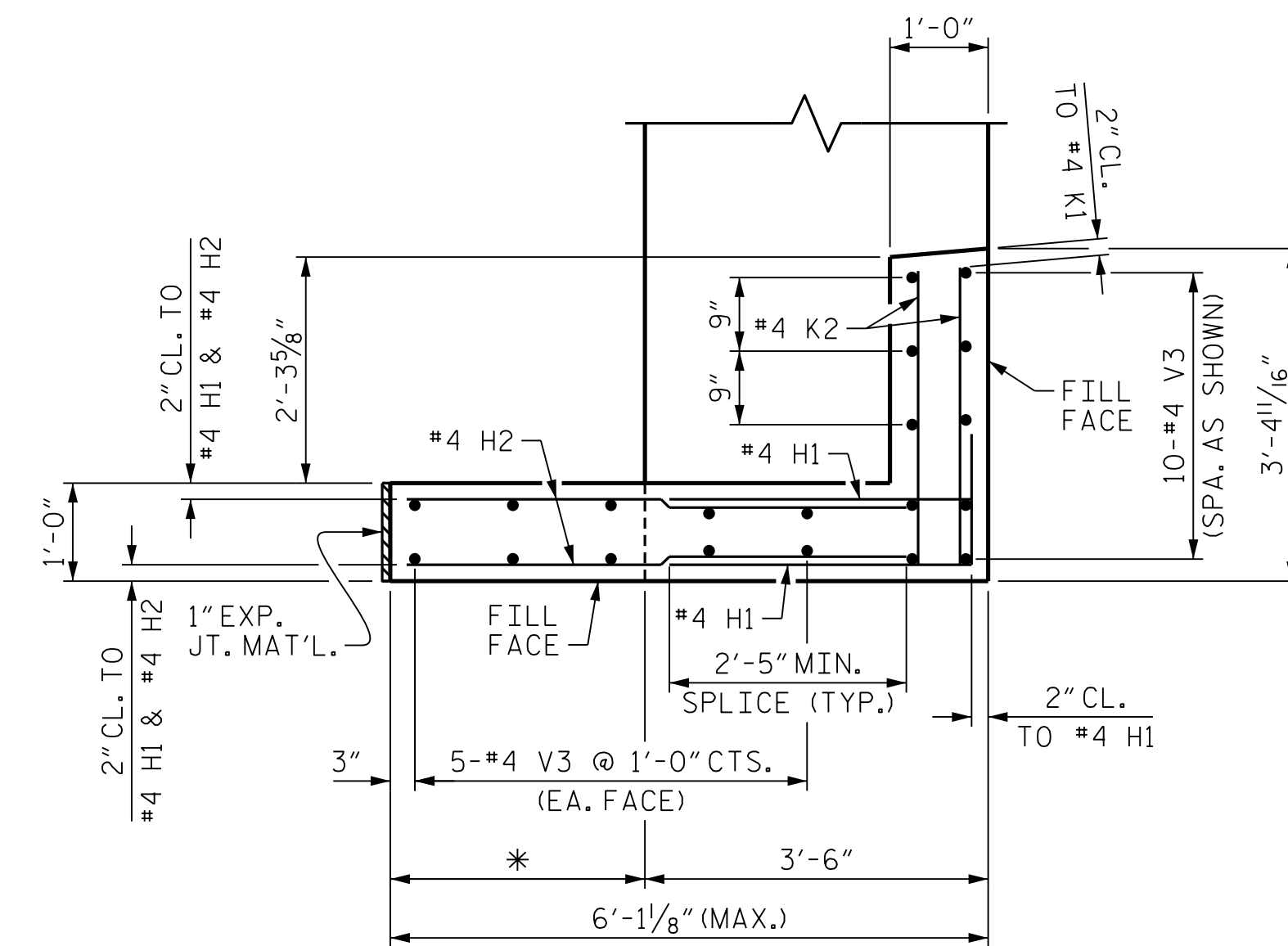

PLAN OF WING (W2)

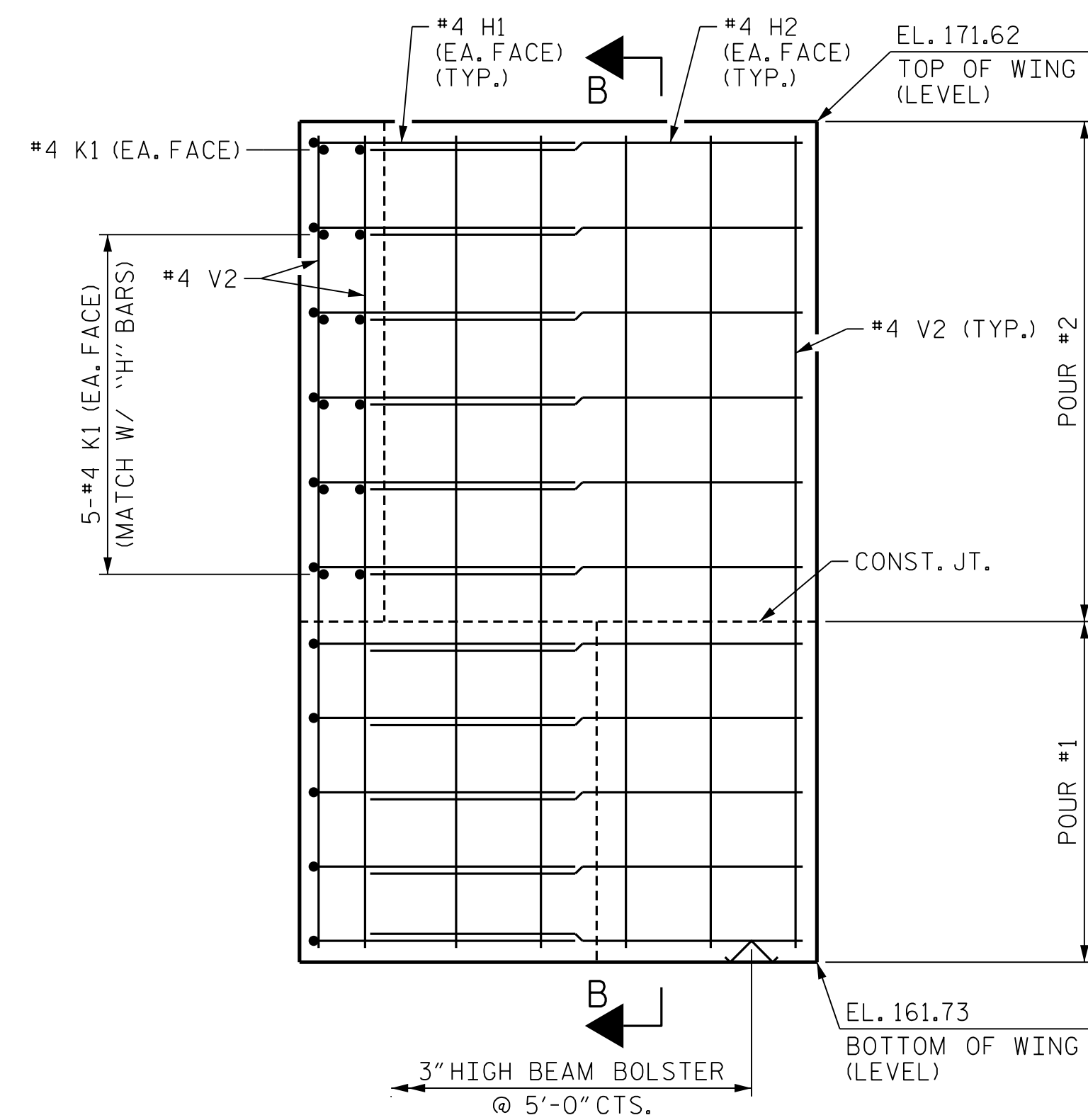

ELEVATION OF WING (W1)

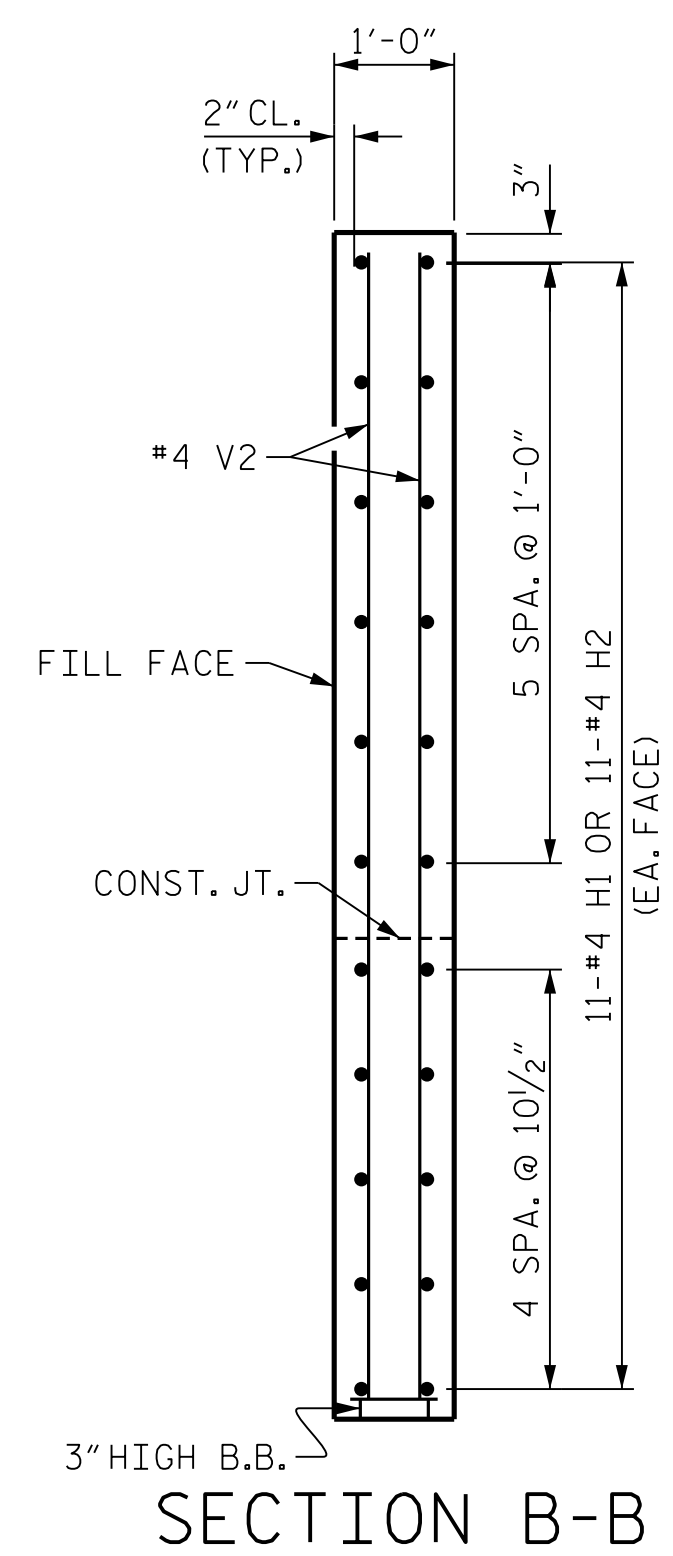

SECTION B-B

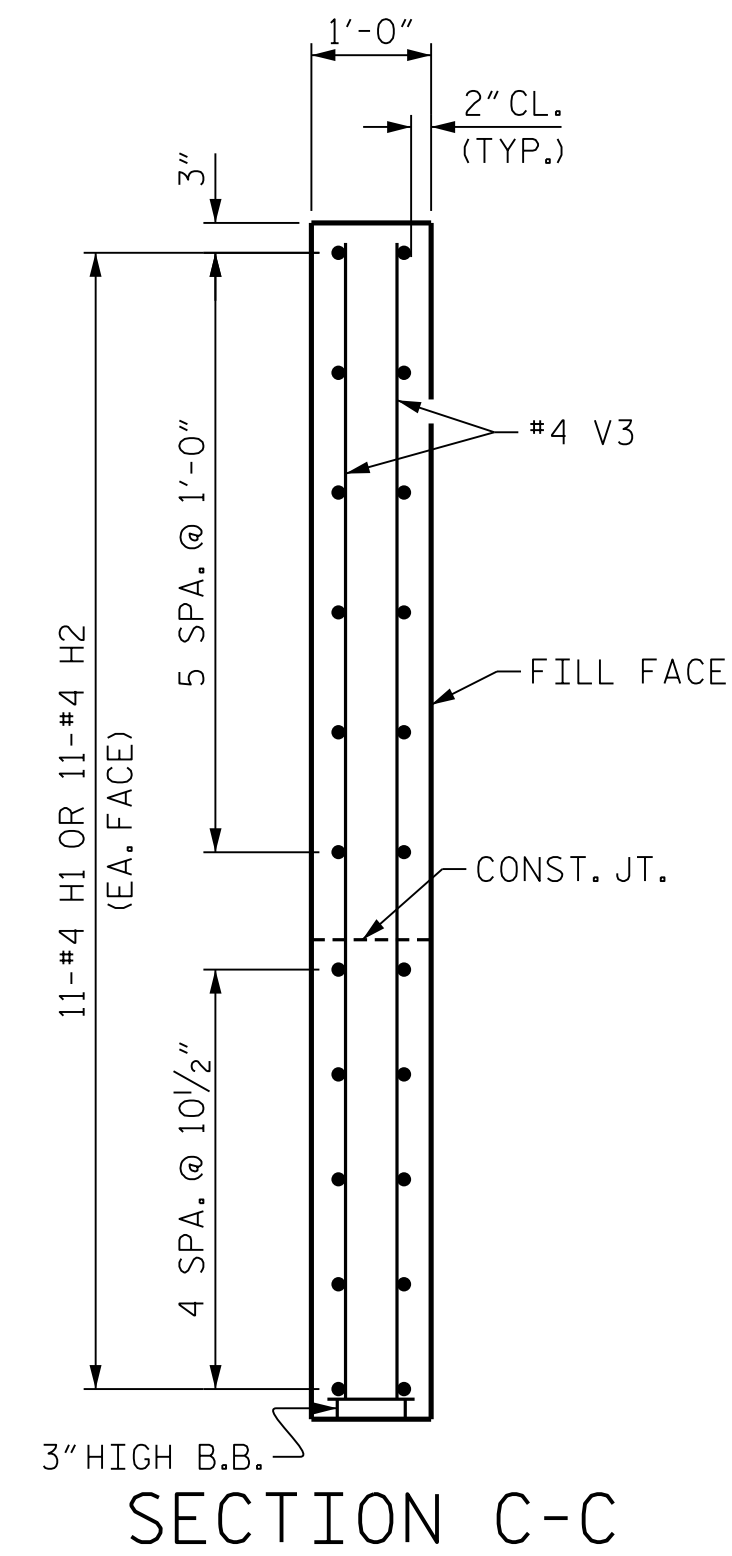

SECTION C-C

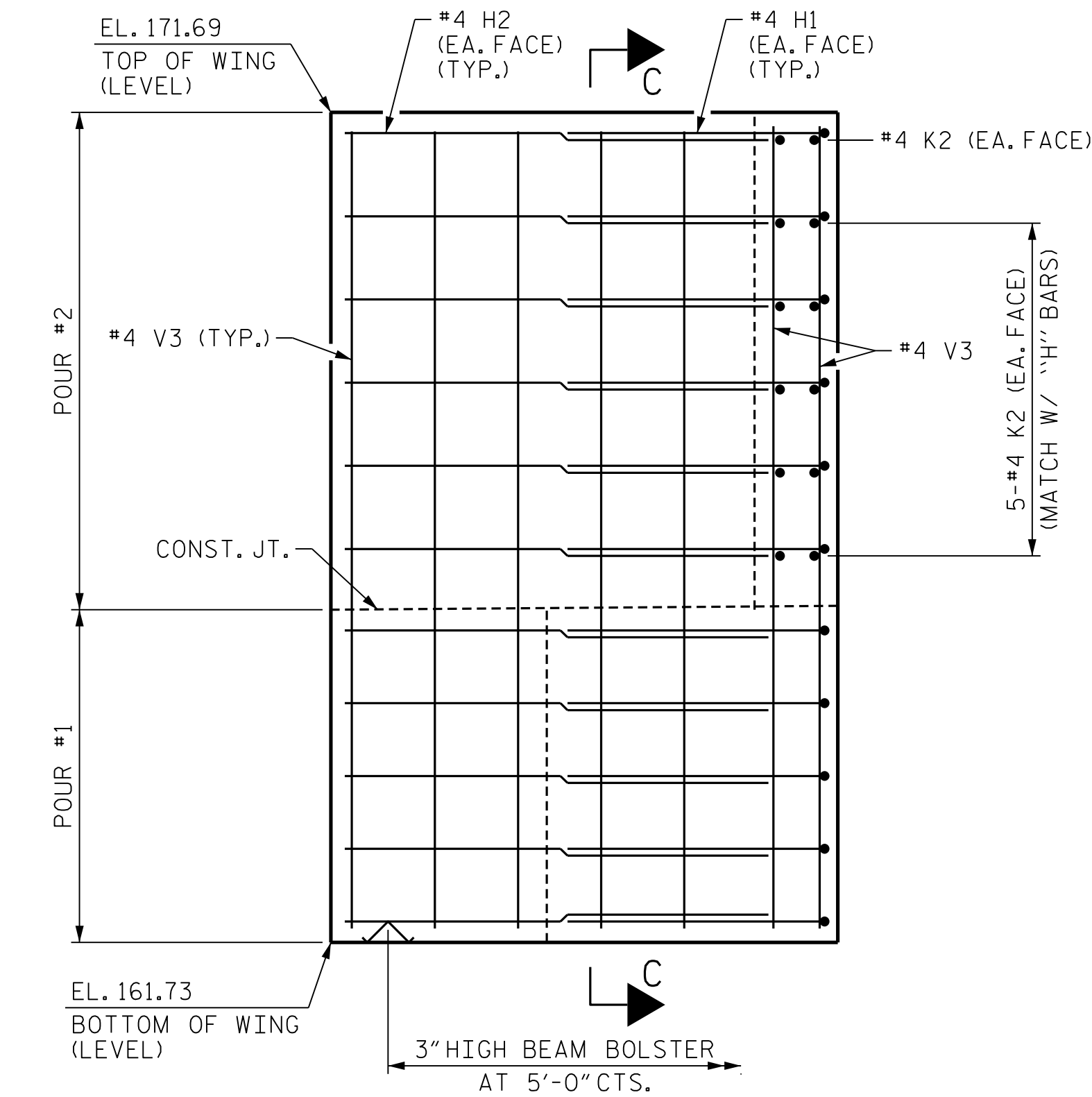

ELEVATION OF WING (W2)

PROJECT NO. I-5987A
ROBESON COUNTY
 STATION: 29+75.79 -Y2-

SHEET 2 OF 3

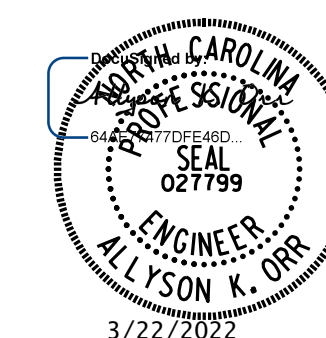

**DOCUMENT NOT CONSIDERED FINAL
 UNLESS ALL SIGNATURES COMPLETED**

MI ENGINEERING
 1011 SCHAUB DRIVE, SUITE 100
 RALEIGH, NC 27606
 (919) 851-6606
 FIRM PE NUMBER: P-0671

STATE OF NORTH CAROLINA DEPARTMENT OF TRANSPORTATION RALEIGH					
SUBSTRUCTURE END BENT 2 WINGWALL DETAILS					
REVISIONS					
NO.	BY:	DATE:	NO.	BY:	DATE:
1			3		
2			4		
SHEET NO.					S1-32
TOTAL SHEETS					36

DRAWN BY : B.E. LANNING	DATE : 06/2021
CHECKED BY : A.K. ORR	DATE : 07/2021
DESIGN ENGINEER OF RECORD : A.K. ORR	DATE : 03/2022

3/22/2022 1:15:44 PM User: blanning
 Filename: N:\NC Bridges\W20003 I-5987A\B I-95\I5987A\Structures\401.063.I5987A.SMU.E2B.770151.dgn