

3/22/2022
1:15:40 PM
User: blanning
Filename: N:\NC Bridges\20003 I-5987A&B I-95\I5987A\Structures\401.057.I5987A.SMU.BIB.770151.dgn

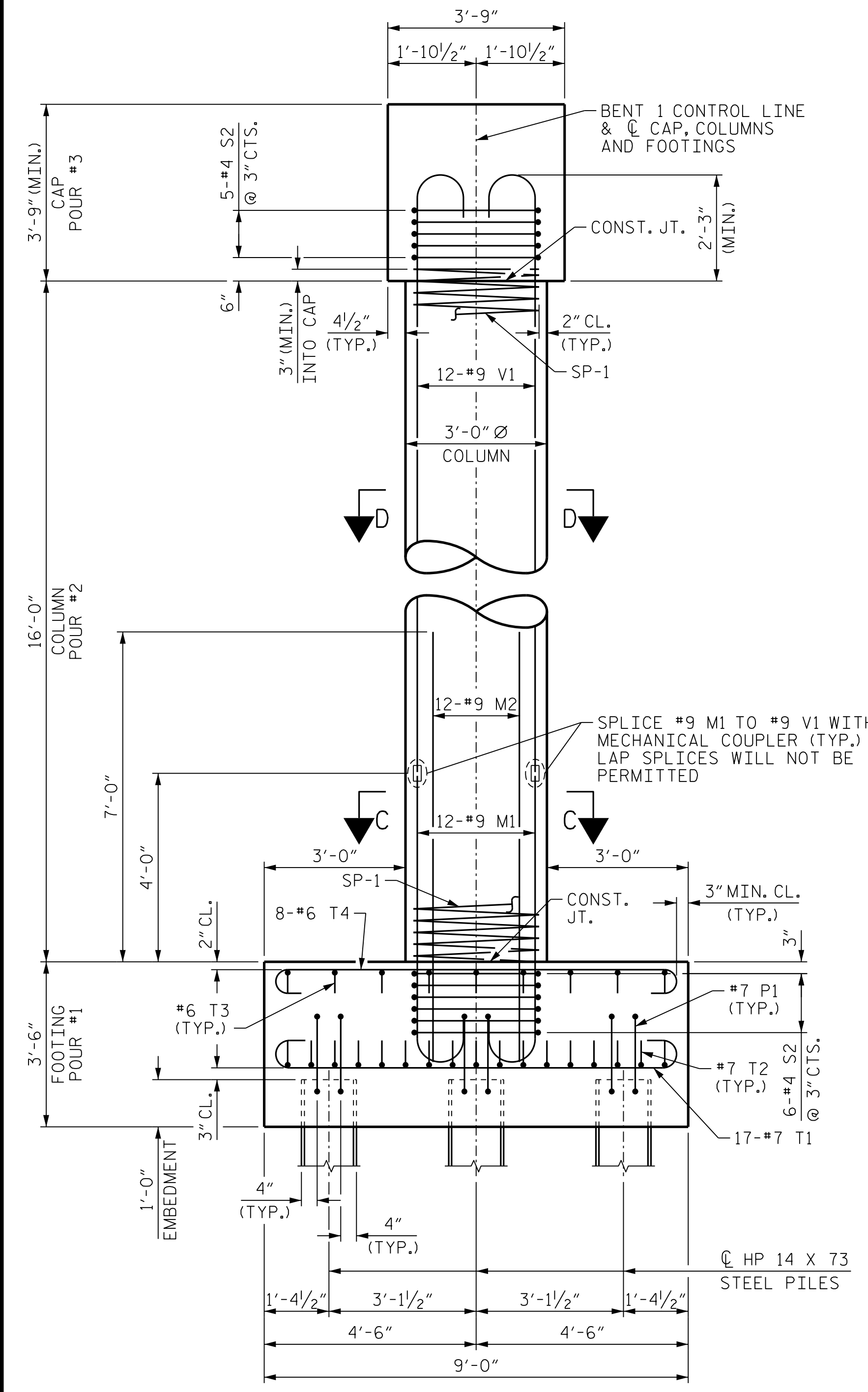

END ELEVATION

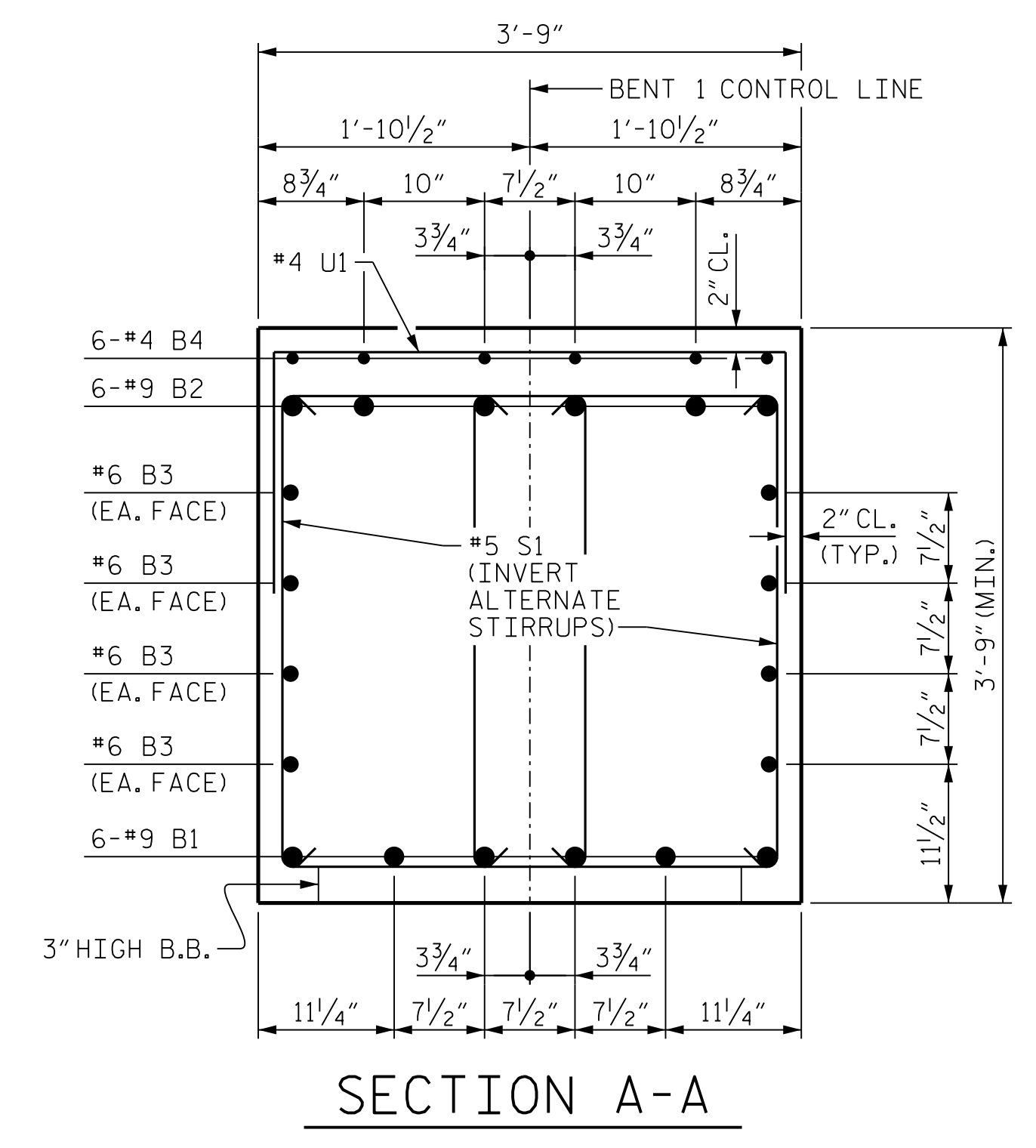

SECTION A-A

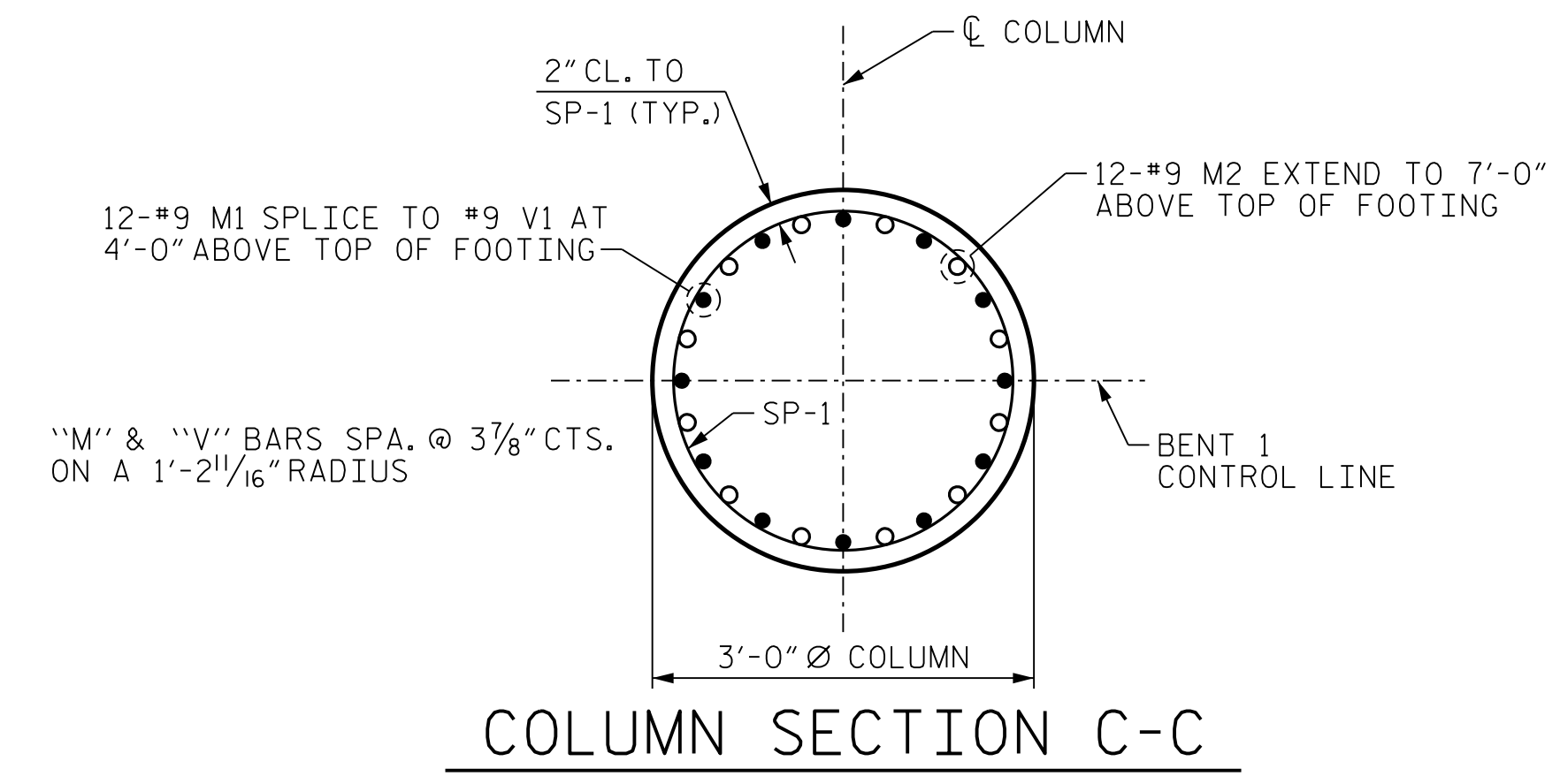

COLUMN SECTION C-C

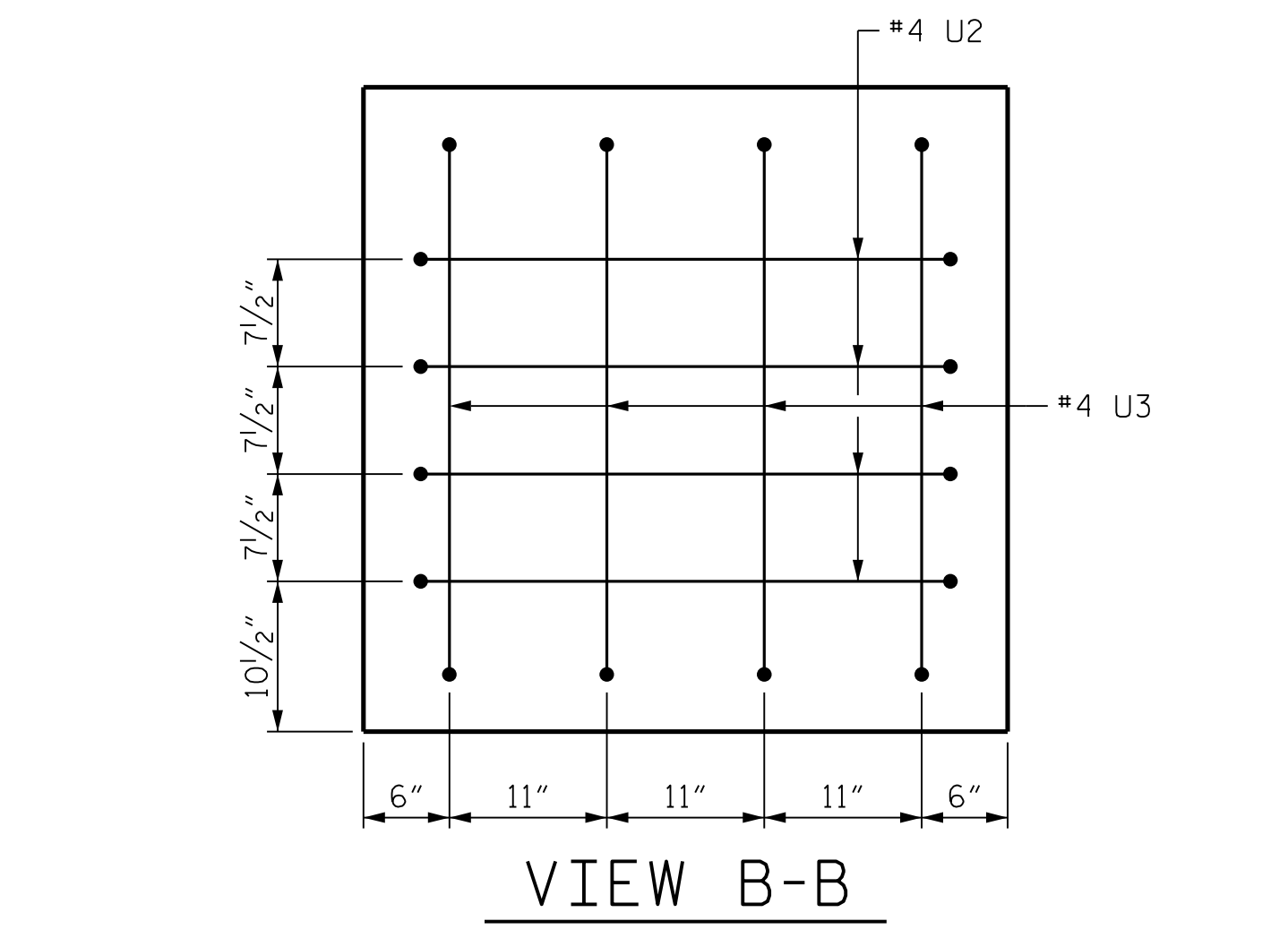

VIEW B-B

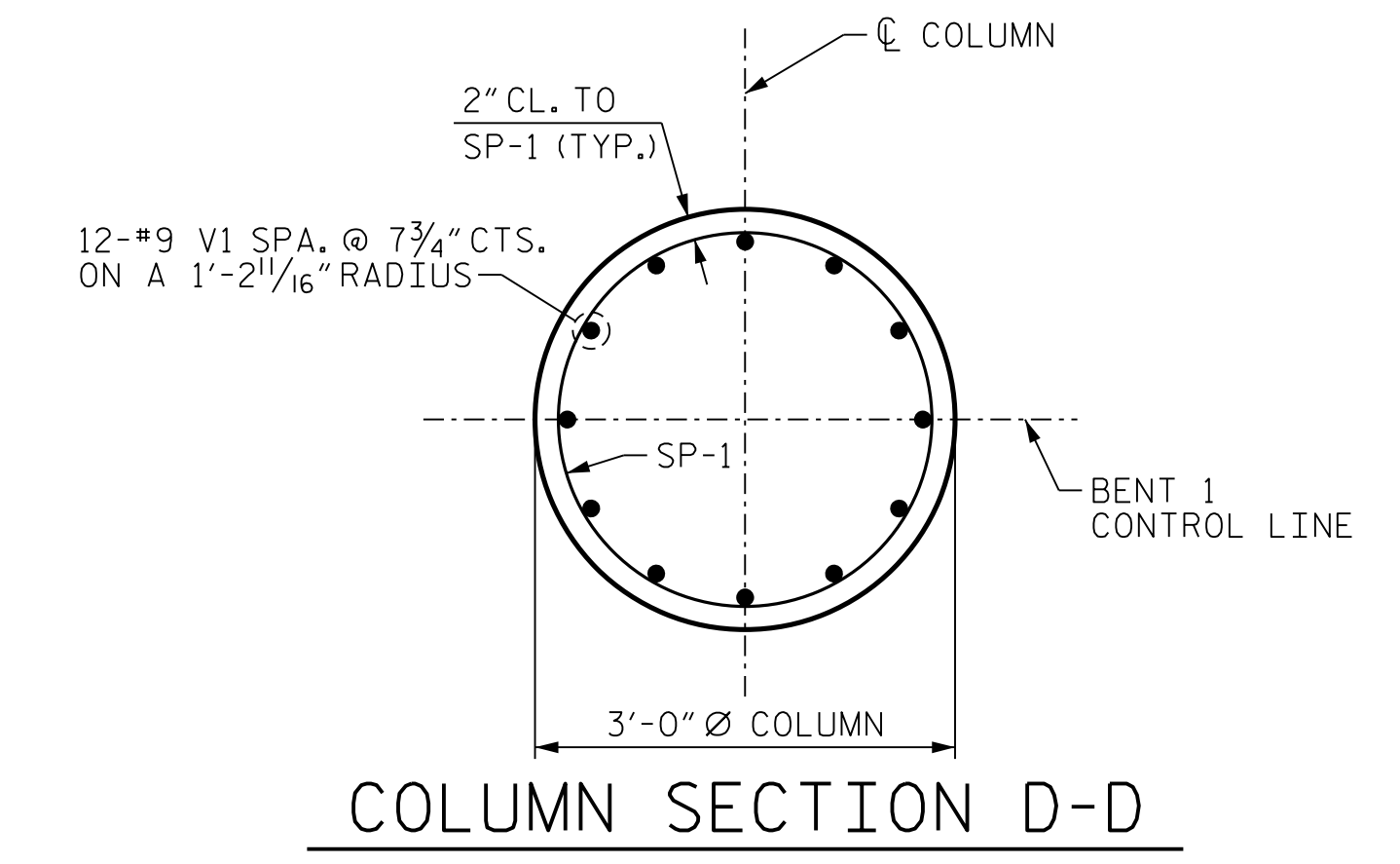

COLUMN SECTION D-D

PROJECT NO. I-5987A
ROBESON COUNTY
 STATION: 29+75.79 -Y2-

SHEET 2 OF 3

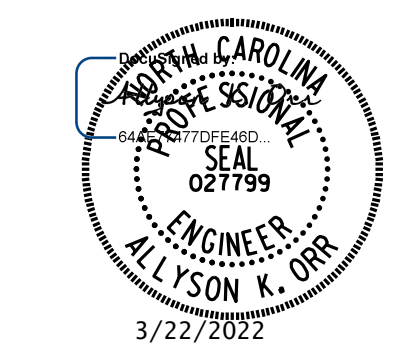

**DOCUMENT NOT CONSIDERED FINAL
UNLESS ALL SIGNATURES COMPLETED**

MI ENGINEERING
 1011 SCHAUB DRIVE, SUITE 100
 RALEIGH, NC 27606
 (919) 851-6606
 FIRM PE NUMBER: P-0671

STATE OF NORTH CAROLINA DEPARTMENT OF TRANSPORTATION RALEIGH					
SUBSTRUCTURE BENT 1 DETAILS					
REVISIONS					
NO.	BY:	DATE:	NO.	BY:	DATE:
1			3		
2			4		
SHEET NO. I-29					TOTAL SHEETS 36

DRAWN BY : B.E. LANNING	DATE : 06/2021
CHECKED BY : A.K. ORR	DATE : 06/2021
DESIGN ENGINEER OF RECORD : A.K. ORR	DATE : 03/2022