

PLAN OF WING (W1)

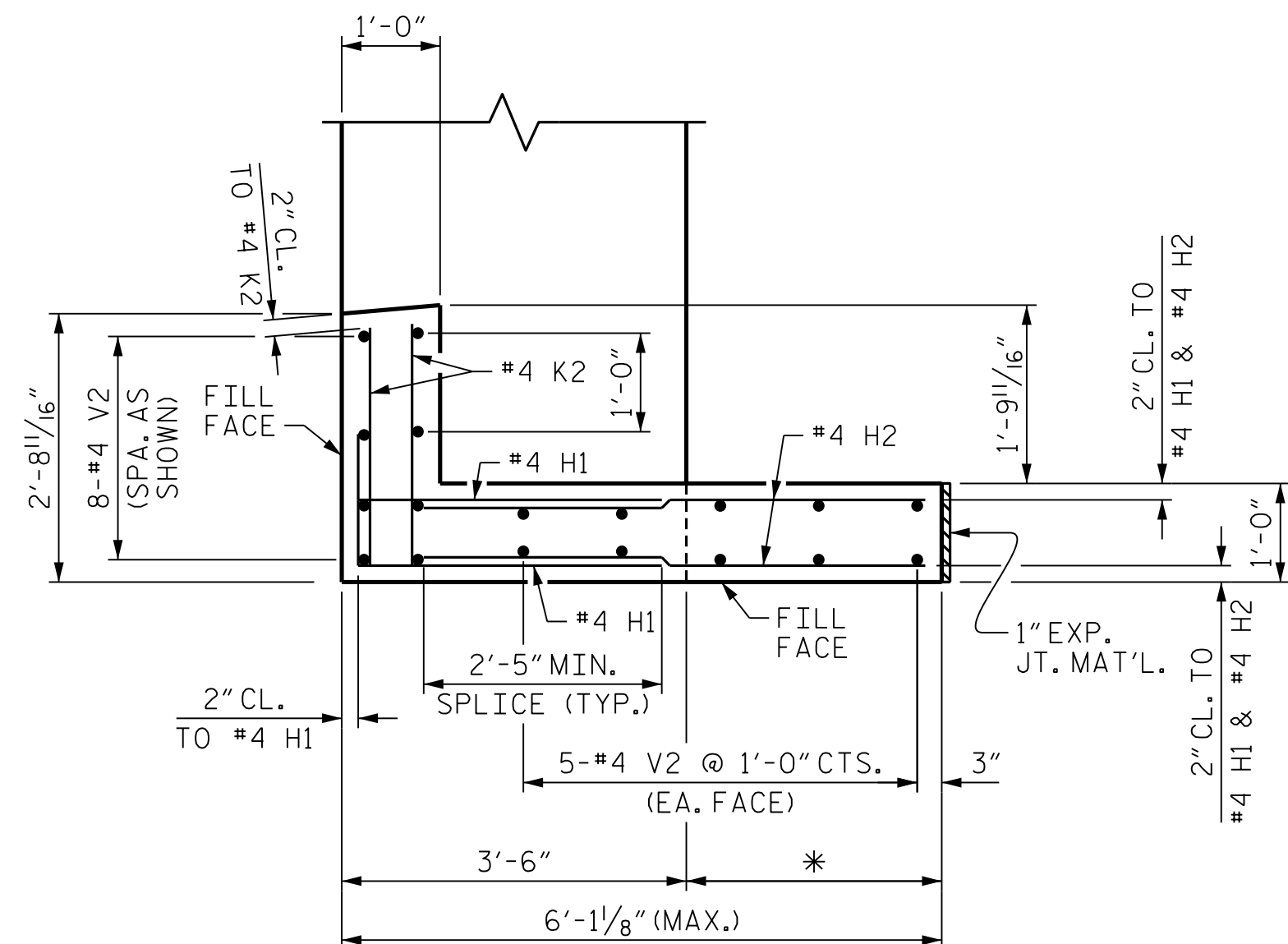

PLAN OF WING (W2)

NOTE:
 * WINGWALL EXTENSION DISTANCE TO BE FIELD ADJUSTED AS REQUIRED TO PROVIDE 1" EXP. JT. MAT'L. BETWEEN THE MSE WALL COPING AND THE EXTENDED WINGWALL.

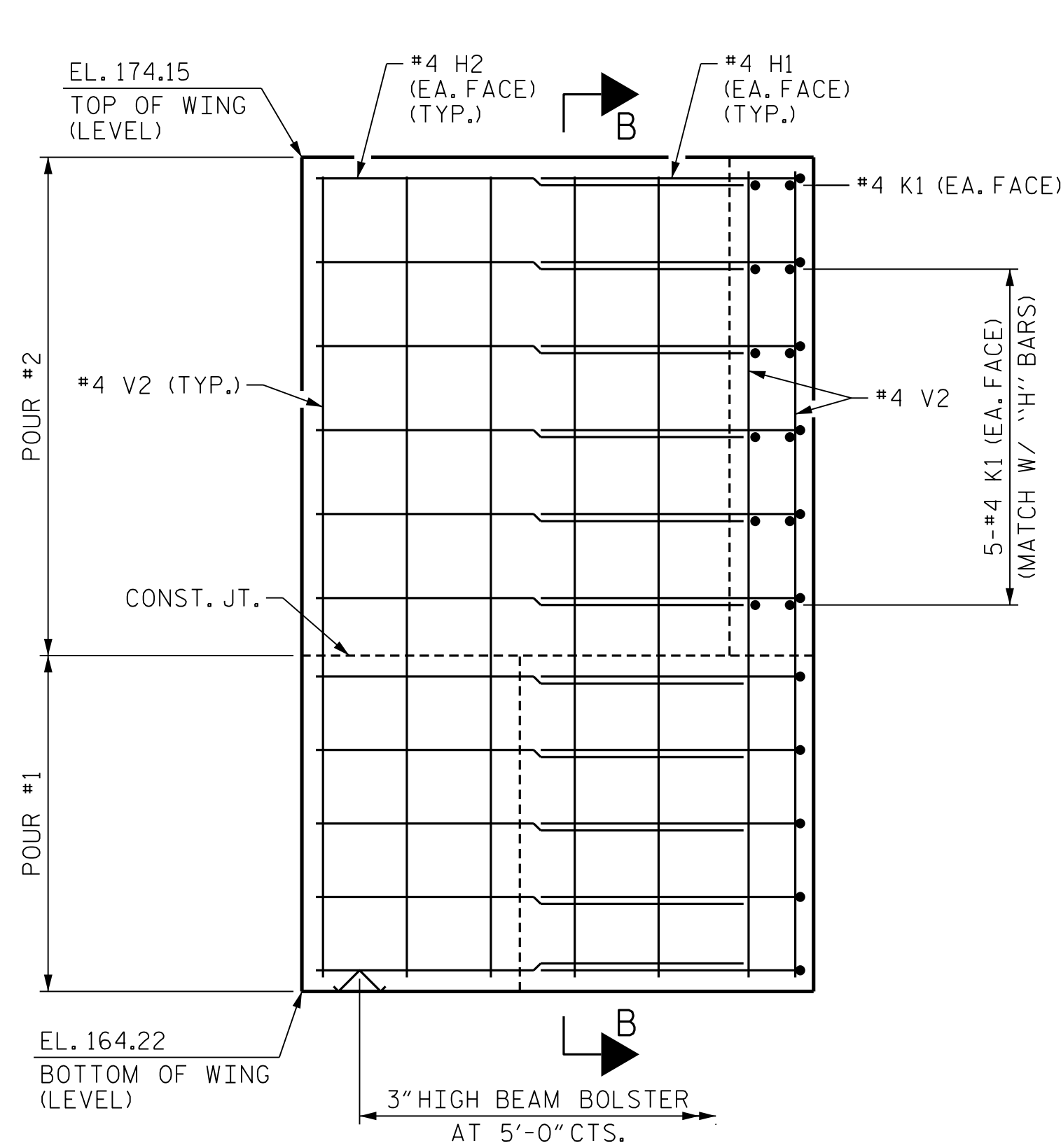

ELEVATION OF WING (W1)

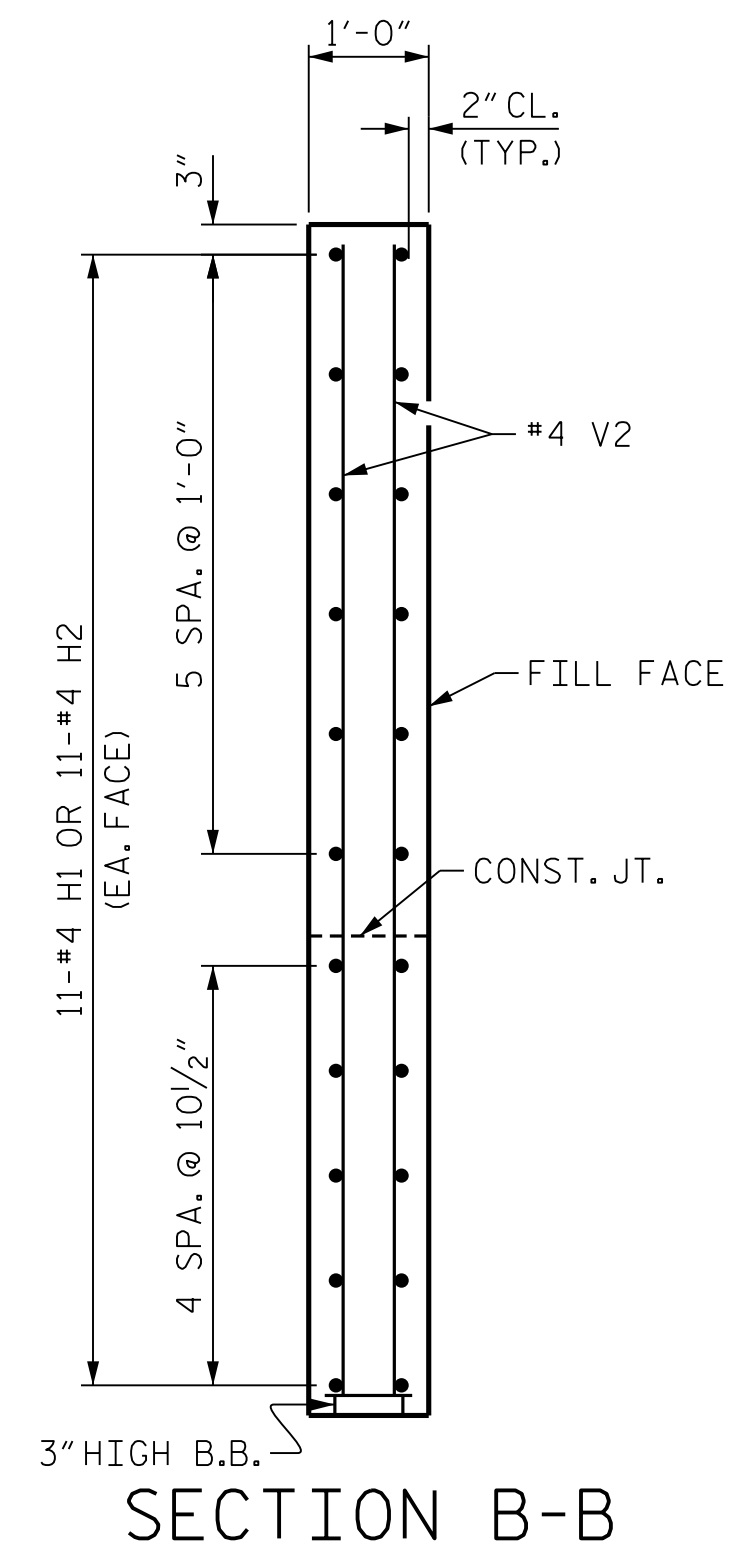

SECTION B-B

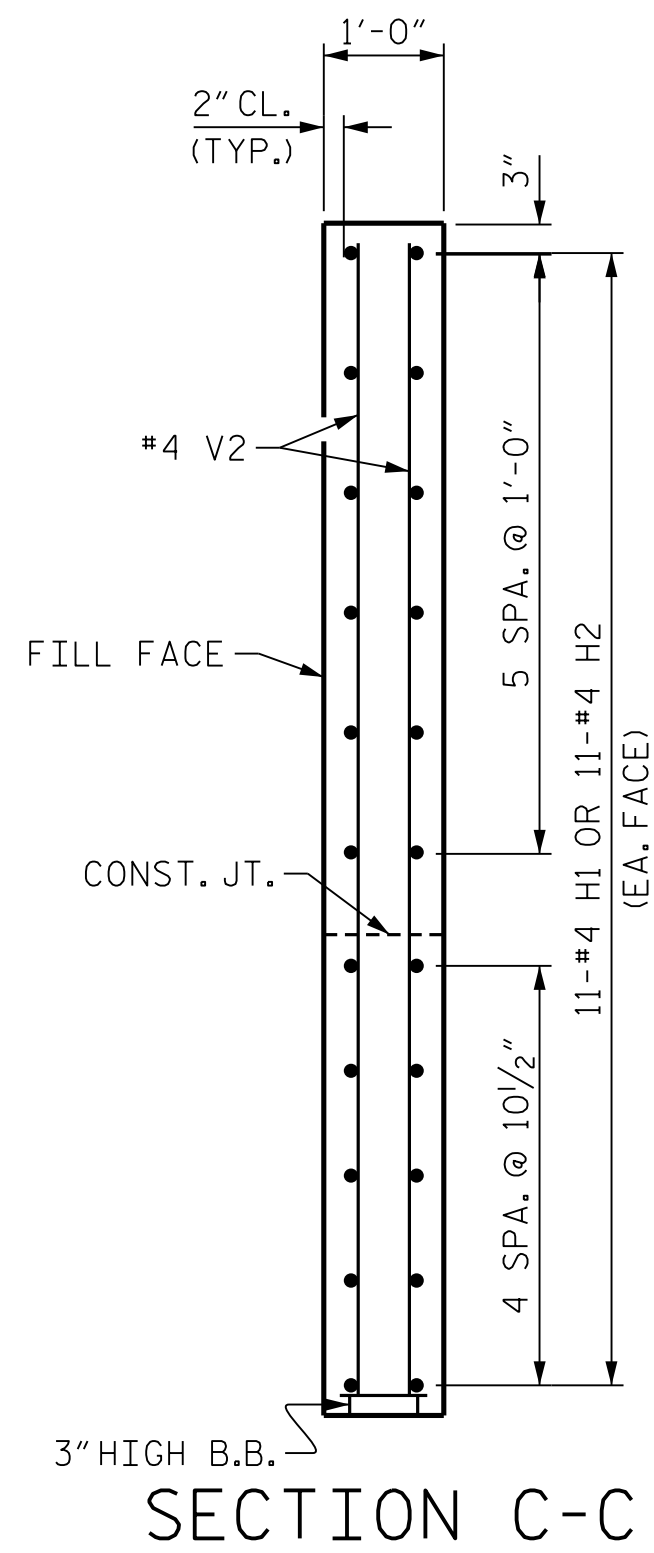

SECTION C-C

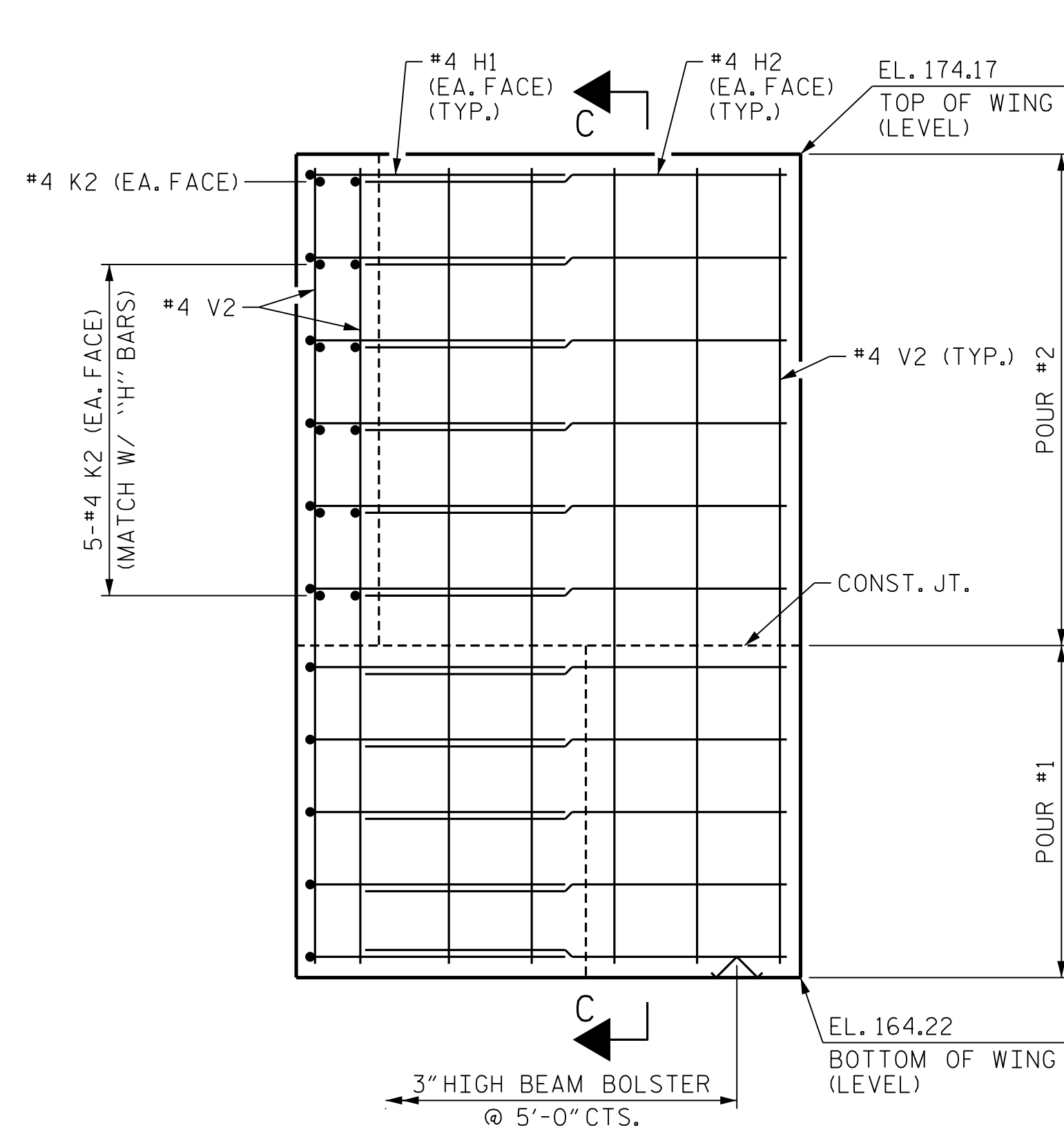

ELEVATION OF WING (W2)

PROJECT NO. I-5987A
ROBESON COUNTY
 STATION: 29+75.79 -Y2-

SHEET 2 OF 3

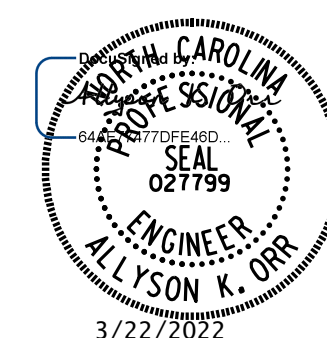

**DOCUMENT NOT CONSIDERED FINAL
 UNLESS ALL SIGNATURES COMPLETED**

STATE OF NORTH CAROLINA
 DEPARTMENT OF TRANSPORTATION
 RALEIGH

SUBSTRUCTURE
 END BENT 1
 WINGWALL DETAILS

REVISIONS						SHEET NO.
NO.	BY:	DATE:	NO.	BY:	DATE:	
1			3			S1-26 TOTAL SHEETS 36
2			4			

DRAWN BY : B.E. LANNING DATE : 06/2021
 CHECKED BY : A.K. ORR DATE : 06/2021
 DESIGN ENGINEER OF RECORD : A.K. ORR DATE : 03/2022

3/22/2022 1:15:36 PM User: blanning
 Filename: N:\NC Bridges\W20003 I-5987A&B I-5987A Structures\401_051_15987A_SMU.EIB.770151.dgn