

** 1'-5" WIDE, 41" SINGLE FACED PRECAST CONCRETE BARRIER RAIL WITH 1" EXP. JT. MAT'L. (ROADWAY PAY ITEM AND DETAIL) (TYP.)

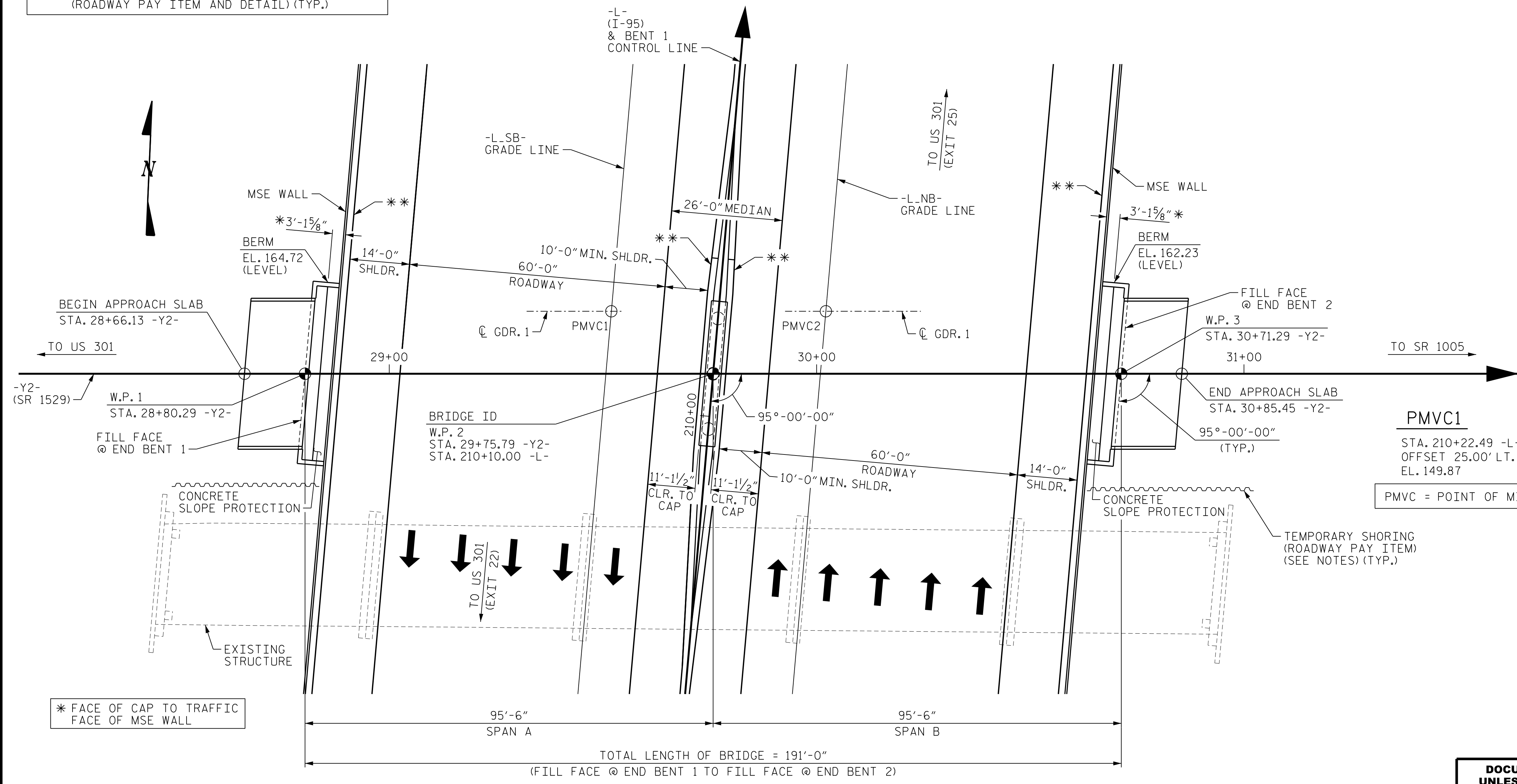

PROJECT NO. I-5987A
ROBESON COUNTY
STATION: 29+75.79 -Y2-
210+10.00 -L-
SHEET 1 OF 2 REPLACES BRIDGE NO. 770151

STATE OF NORTH CAROLINA
DEPARTMENT OF TRANSPORTATION
RALEIGH
GENERAL DRAWING
FOR BRIDGE ON SR 1529
(POWERSVILLE ROAD)
OVER I-95 BETWEEN
US 301 & SR 1005

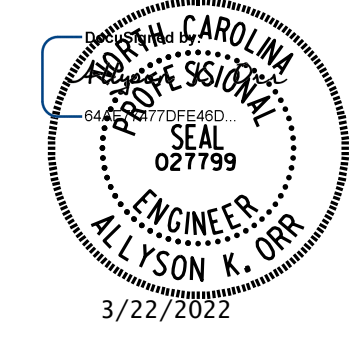

**DOCUMENT NOT CONSIDERED FINAL
UNLESS ALL SIGNATURES COMPLETED**

MI ENGINEERING
1011 SCHAUB DRIVE, SUITE 100
RALEIGH, NC 27606
(919) 851-6606
FIRM PE NUMBER: P-0671

REVISIONS						SHEET NO.
NO.	BY:	DATE:	NO.	BY:	DATE:	
1			3			S1-1 TOTAL SHEETS 36
2			4			

DRAWN BY: B.E. LANNING DATE: 06/2021
CHECKED BY: A.K. ORR DATE: 06/2021
DESIGN ENGINEER OF RECORD: A.K. ORR DATE: 03/2022

3/22/2022 1:14:53 PM User: blanning
 Filename: N:\NC Bridges\W20003 I-5987A&B I-95\I5987A\Structures\401.001.I5987A.SMU.GD01.770151.dgn