

DMS-2 GPS COORDINATES
 34.69535° N
 78.99882° W

CCTV-1 GPS COORDINATES
 34.69313° N
 78.99838° W

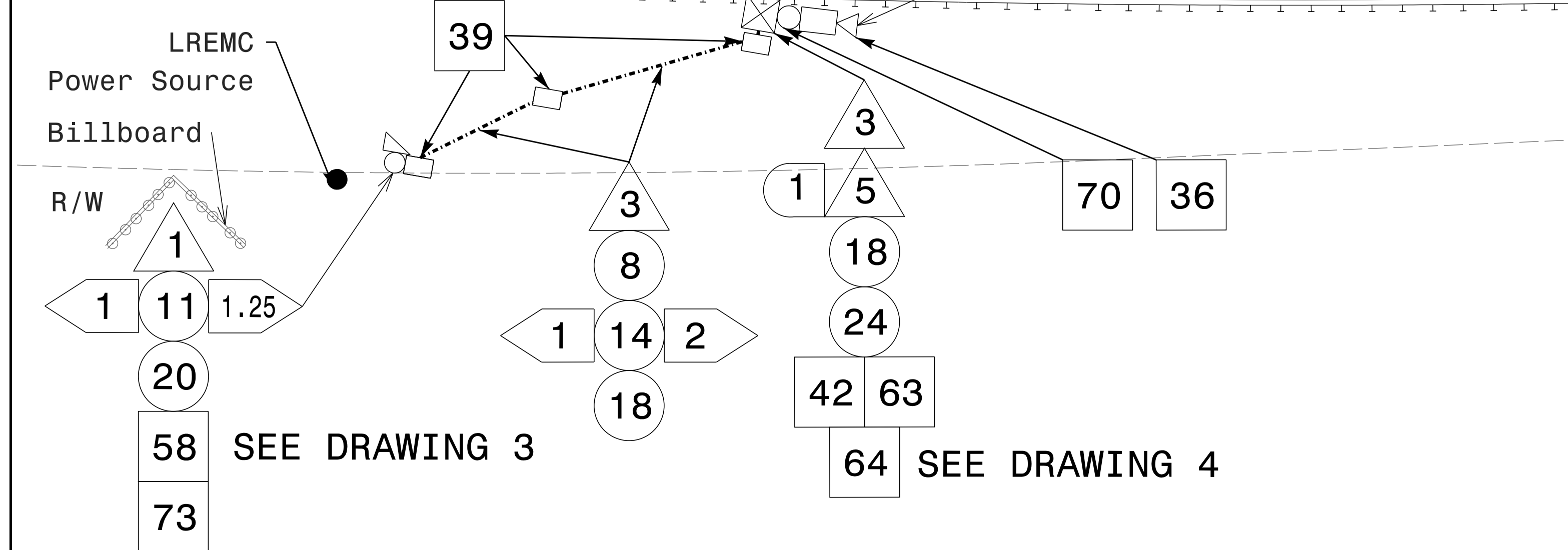

- NOTES:**
- POWER COMPANY CONTACT - LUMBEE RIVER EMC - KEN ROWELL (910) 843-7953
 - REFER TO SHEETS 3B-5 THROUGH 3B-7 FOR GUARDRAIL INFORMATION.
 - MAINTAIN A MINIMUM OF 6 FEET FROM THE EDGE OF PAVEMENT WHEN TRENCHING PARALLEL TO THE ROADWAY.
 - CONTACT DIVISION 6 TRAFFIC ENGINEER FRANK D. WEST, JR. AT (910) 364-0606 TO CONFIRM THE LOCATION OF THE CCTV/DMS.
 - DO NOT INSTALL CONDUIT OR JUNCTION BOXES UNTIL THE PROPOSED LOCATION OF THE CCTV CAMERA OR DMS HAVE BEEN CONFIRMED BY THE DIVISION TRAFFIC ENGINEER.
 - MOUNT THE CCTV CAMERA 45 FEET ABOVE GRADE.
 - MOUNT THE CCTV CAMERA 5 FEET BELOW THE TOP OF THE POLE.
 - INSTALL CCTV POLE A MINIMUM OF 8 FEET BEHIND GUARDRAIL.

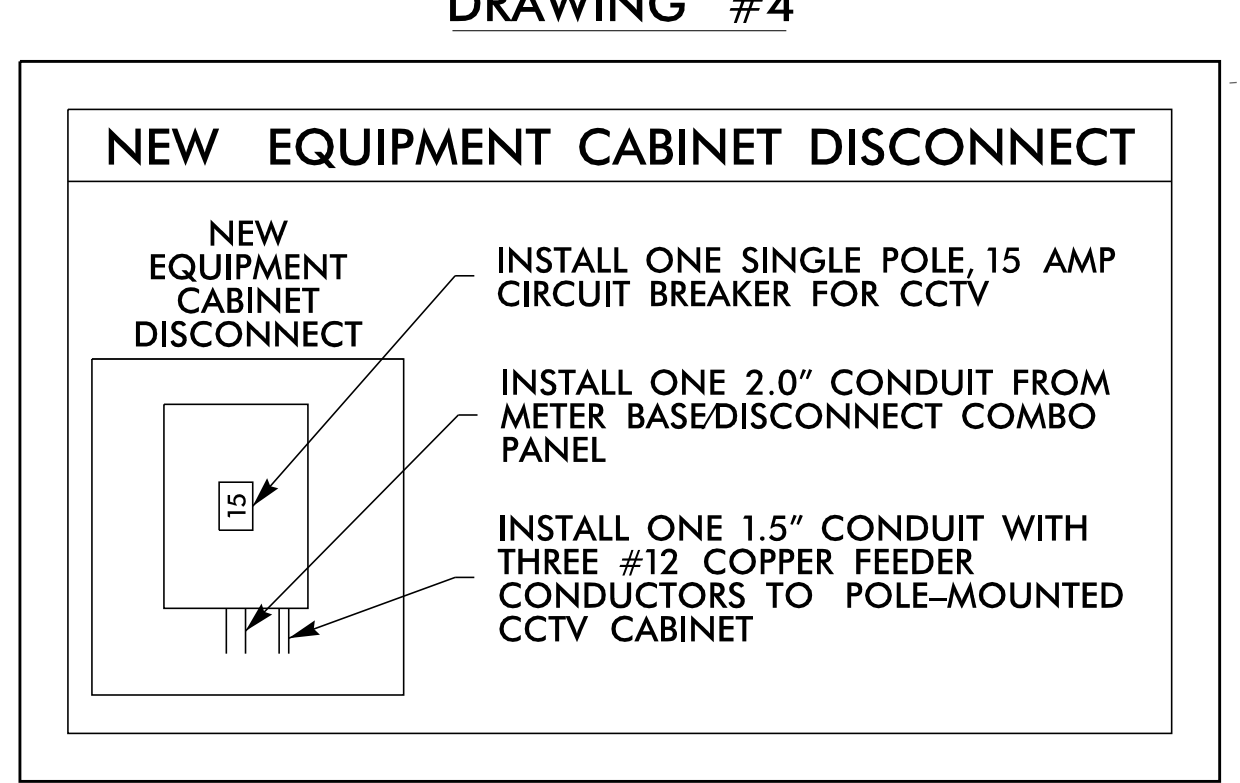
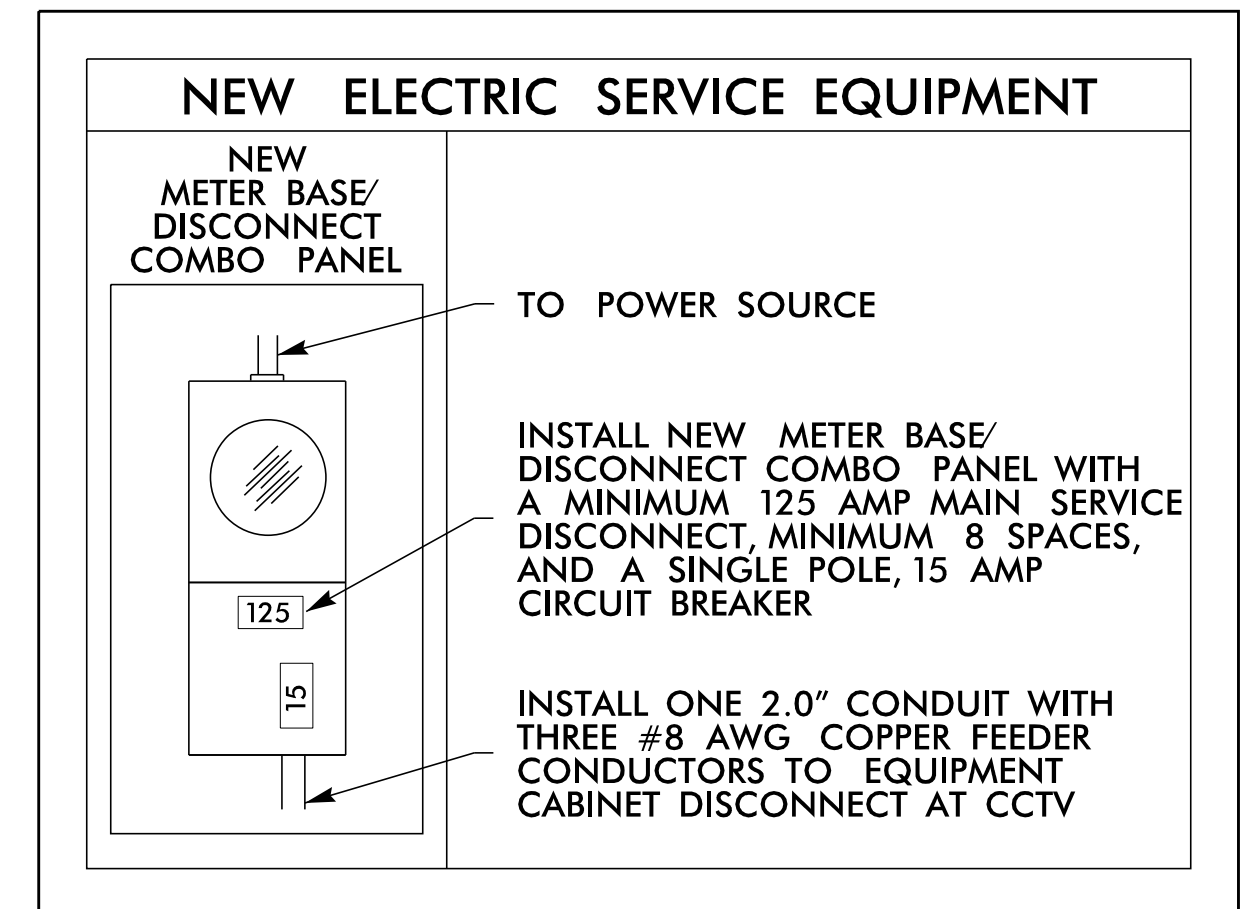
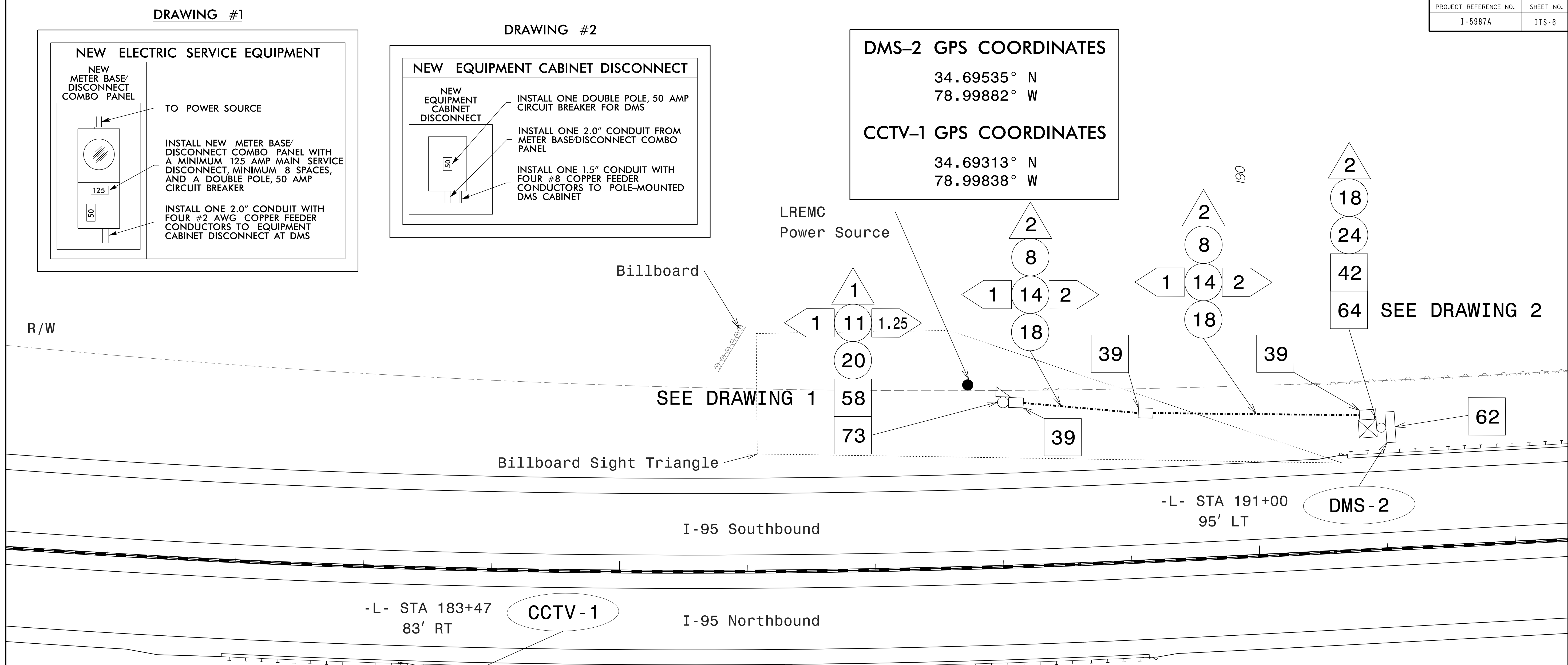
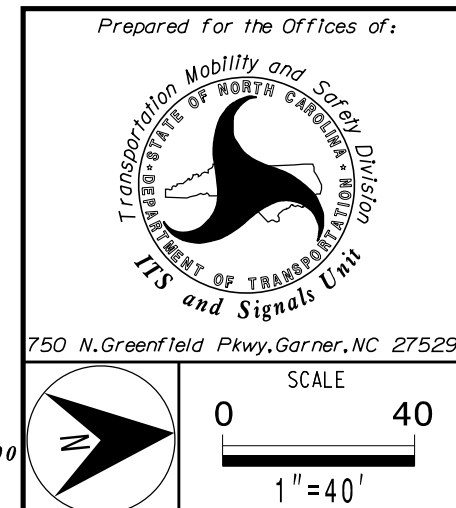

**I-95
CCTV-1 & DMS-2
(Mile-Marker 23)**

Division 6 Robeson County Lumberton

PLAN DATE: April 2022 REVIEWED BY: S.G. Haynie

PREPARED BY: O. Drobny REVIEWED BY: J. S. Cole

REVISIONS	INIT.	DATE

DocuSigned by: Steven G. Haynie 4/8/2022

CADD File name: _____

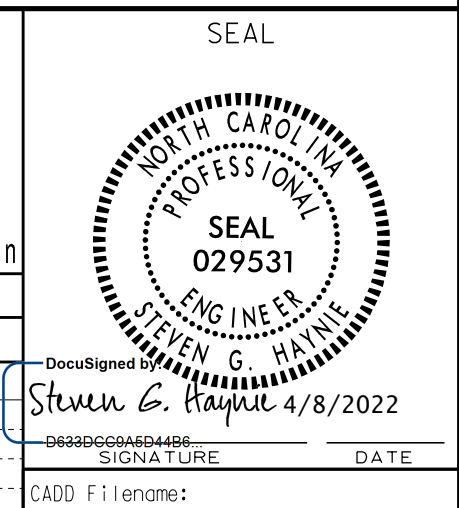

4/6/2022 8:41:42 PM I:\Projects\5987A\ITS_psh_06_MM03_SB.dgn