

USE FOR LIGHTING CONSTRUCTION ONLY

PROJECT REFERENCE NO. 1-5987A SHEET NO. E-4

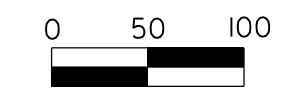

DOCUMENT NOT CONSIDERED FINAL UNLESS ALL SIGNATURES COMPLETED

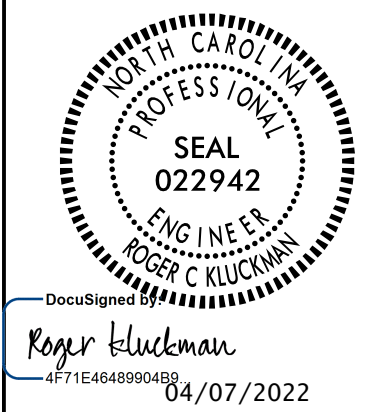
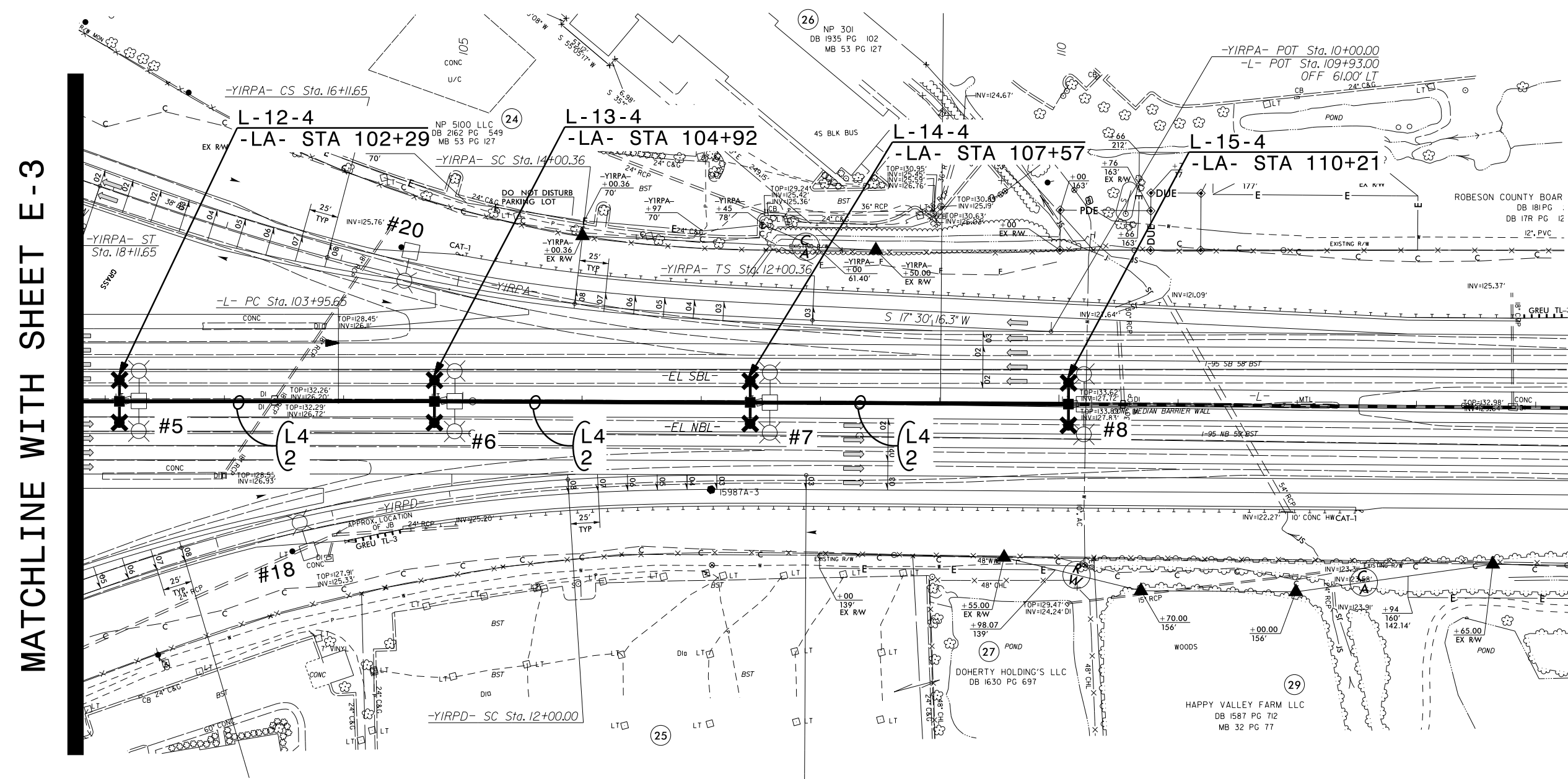
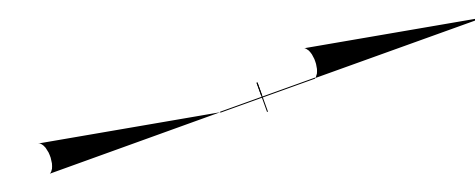

MATCHLINE WITH SHEET E-3

08-MAR-2022 10:33 P:\Lighting Design\I-5987A CS - L & M\I5987A-LE\_PSH\_E-4.dgn

SEE SHEET "E-1" FOR LEGEND & △ NOTES

Rev.	Date	Description	Approved
2			
1			

**NORTH CAROLINA  
DEPARTMENT OF TRANSPORTATION**  
ROADWAY DESIGN LIGHTING/ELECTRICAL SECTION

**LIGHTING LAYOUT**  
**I-95/FAYETTEVILLE RD  
(EXIT 22)**

ROBESON COUNTY

Drawn By: SAM	Approved By: RGH	Dwg No.:
------------------	---------------------	----------