DocuSign Envelope ID: 839CB75F-F5E5-483B-8245-F40184723CB4

PROJ. REFERENCE NO.	SHEET NO.
I-5987A	TMP-146

TEMPORARY PAVEMENT LESS THAN 8′ WIDE TO BE COMPLETED USING LANE CLOSURES. SEE PHASING NOTES FOR DETAIL.

TEMPORARY PAVEMENT LOCATION A2-1 ON INSIDE SHOULDER OF NB I-95 ON -L- FROM STA 340+00+/- TO STA 462+00+/- FOR TEMPORARY TRAFFIC PATTERN(176,163 SF)

TEMPORARY PAVEMENT LOCATION A2-2 ON INSIDE SHOULDER OF NB I-95 ON -L- FROM STA 340+00+/- TO STA 462+00+/- FOR THE PLACEMENT OF TEMPORARY PCB (97,590 SF)

TEMPORARY PAVEMENT LOCATION A2-3 ON INSIDE SHOULDER OF SB I-95 ON -L- FROM STA 340+00+/- TO STA 460+50+/- FOR THE PLACEMENT OF TEMPORARY ANCHORED PCB (72,311 SF)

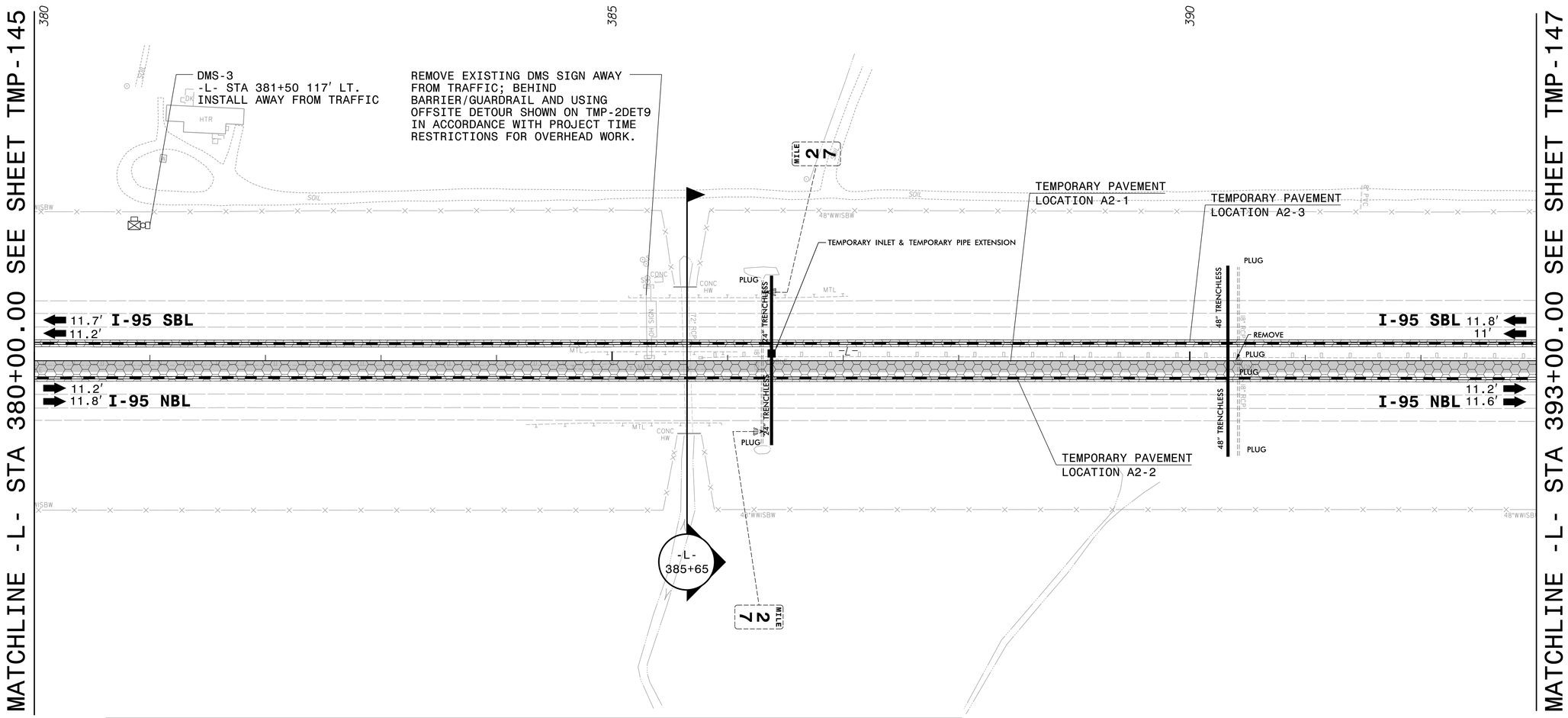

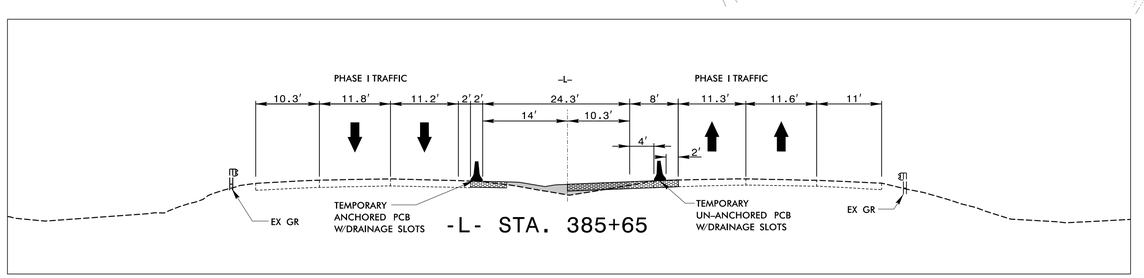

APPROVED: _____

DATE: 04/12/2022

NORTH CAROLINA PROFESSIONAL SEAL 048269 ENGINEER DAVID A. SHINBARA

5/18/2022

DOCUMENT NOT CONSIDERED FINAL UNLESS ALL SIGNATURES COMPLETED

DIVISION OF HIGHWAYS · STATE OF NORTH CAROLINA · DEPARTMENT OF TRANSPORTATION · WORK ZONE TRAFFIC CONTROL

A. MORTON THOMAS AND ASSOCIATES, INC.
6131 FALLS OF NEUSE ROAD, SUITE 101 • RALEIGH, NC 27609
(919) 855-9989 • NC LICENSE NO. F-1049
WWW.AMTENGINEERING.COM

TEMPORARY TRAFFIC CONTROL PHASE I DETAIL

4/12/2022
X:\Raleigh\20-0629.001 - I-5987A TCP Sec 11\05-CAD\I-5987A\Traffic\TrafficControl\TCP\PSH\Phase 1\I-5987A_TMP_psh146.dgn
JAdorno