DocuSign Envelope ID: 839CB75F-F5E5-483B-8245-F40184723CB4

PROJ. REFERENCE NO.	SHEET NO.
I-5987A	TMP-96

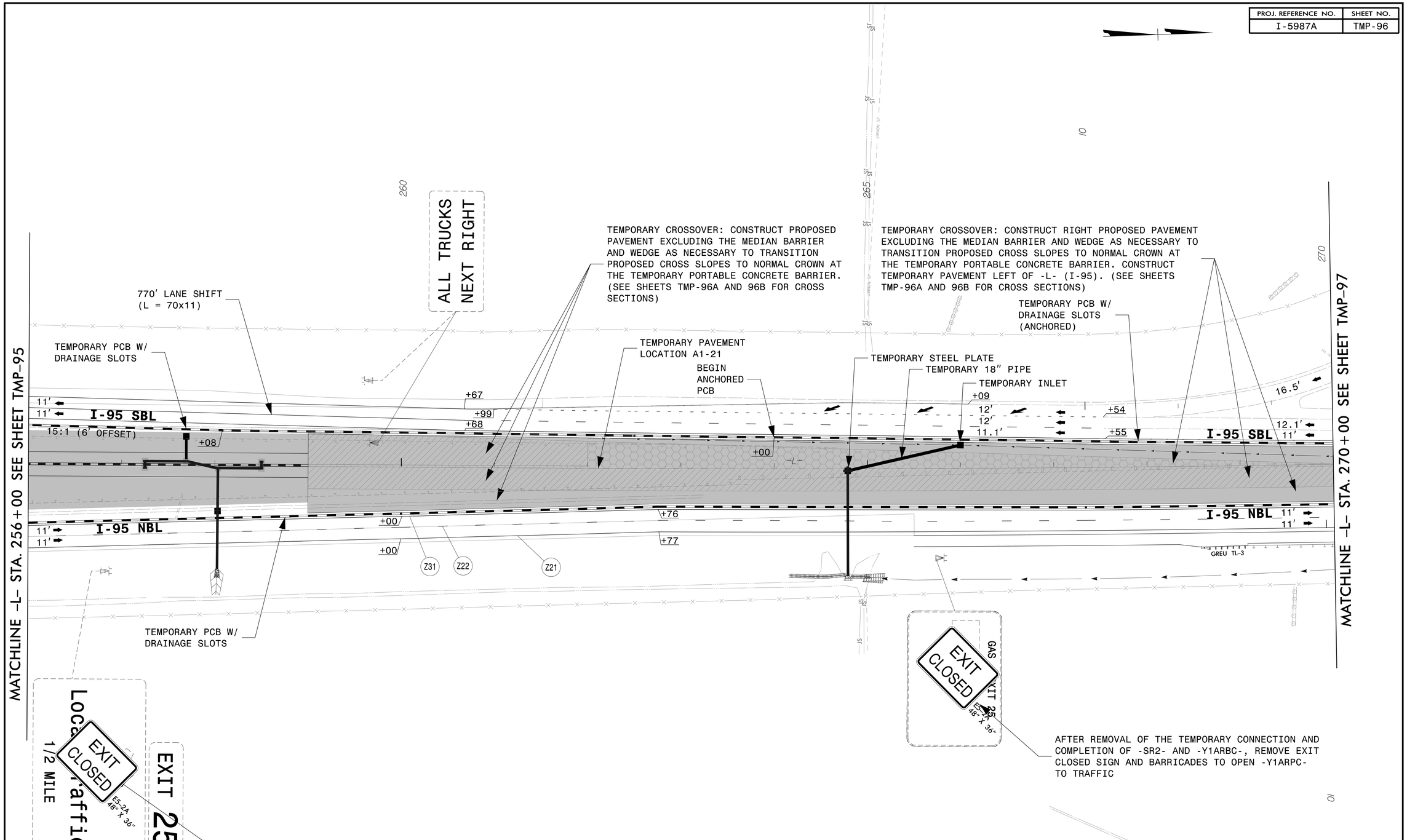

TEMPORARY PAVEMENT LOCATION A1-21 ON INSIDE OF I-95 ON -L- FROM STA 259+00+/- TO STA 270+10+/- FOR TEMPORARY TRAFFIC PATTERN (5,466 SY)

APPROVED: _____

DATE: _____

NORTH CAROLINA PROFESSIONAL SEAL 031533 ENGINEER JOHN G. TOWNSEND

5/18/2022

DOCUMENT NOT CONSIDERED FINAL UNLESS ALL SIGNATURES COMPLETED

DIVISION OF HIGHWAYS · STATE OF NORTH CAROLINA · DEPARTMENT OF TRANSPORTATION · WORK ZONE TRAFFIC CONTROL

TEMPORARY TRAFFIC CONTROL
PHASE IIB DETAIL

vhb
940 Main Campus Drive, Suite 500 Raleigh, NC 27606
NC License No. C-3705

4/26/2022
R:\Traffic\TrafficControl\TCP\I5987a_tcp_secal_phase_2b_psh096.dgn
User:jtownsend