

6/2/19

PROJECT REFERENCE NO.	SHEET NO.
15987A	RW-38

Location and Surveys

GEL SOLUTIONS

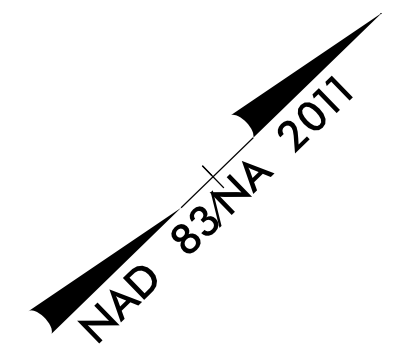
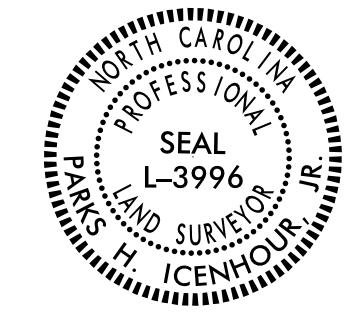
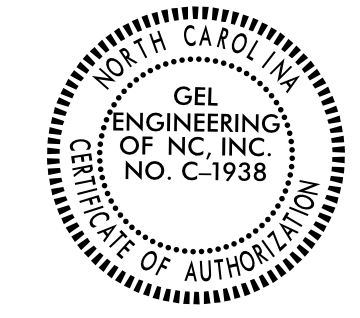

-Y3-
 PI Sta. 19+98.48
 $\Delta = 6^{\circ} 29' 08.7''$ (LT)
 $D = 1^{\circ} 41' 24.5''$
 $L = 383.74'$
 $T = 192.08'$
 $R = 3,390.00'$
 $DS = 60$ mph
 $e = 0.4$
 $RO = 100'$

I, Parks H. Icehour Jr., certify that the right of way and permanent easement monumentation for this project shown herein was completed under my direct and responsible charge from an actual survey made under my supervision; that all horizontal closures had a minimum ratio of precision of 1:10,000 (Class A). Field work was performed from 07/08/2021 to 10/08/2021, and all coordinates are based on NAD83/2011; That this survey was performed to meet the requirements of 21NCAC 56.1600 as applicable.

This 25TH day of October, 2021.

Professional Land Surveyor L-3996

MARGARET R. RUSS
 DB 1590 PG 860
 DB 2004 PG 434

145

20

REVISIONS

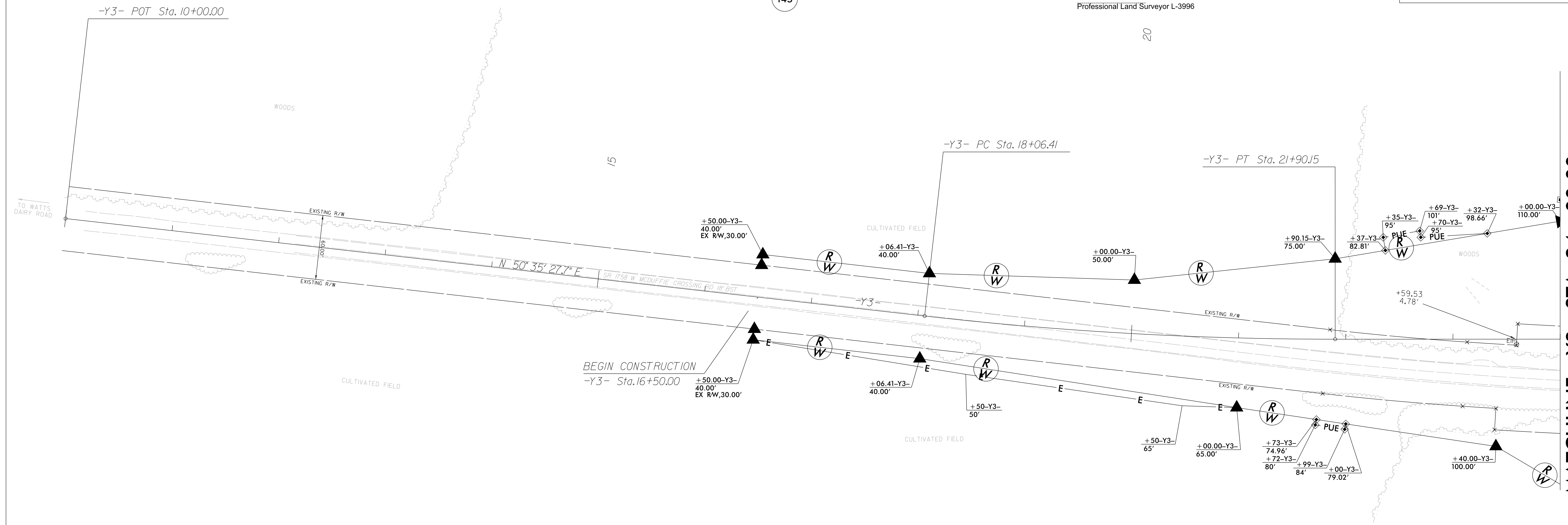

JOSEPH G. RIDDLE
 AND WIFE
 CAIL A. RIDDLE
 DB 1590 PG 865

120

MATCHLINE -Y3- STA 24+00.00
 SEE SHEET RW-30

NOTES:

1. IF FURTHER INFORMATION REGARDING PROJECT CONTROL IS NEEDED PLEASE CONTACT THE LOCATION AND SURVEYS UNIT.
2. PROJECT CONTROL WAS ESTABLISHED USING GNSS, THE GLOBAL NAVIGATION SATELLITE SYSTEM.
3. RIGHT OF WAY MONUMENTATION ESTABLISHED 07/08/2021 TO 10/08/2021.

23-OCT-2021 16:28
 C:\Users\George.Hart\AppData\Local\Temp\15987A\15987A_1.s_rw38.dgn
 George Hart