

I, Keith E. Honeycutt, certify that the right of way and permanent easement monumentation for this project shown herein was completed under my direct and responsible charge from an actual survey made under my supervision; that all horizontal closures had a minimum ratio of precision of 1:10,000 (Class A). Field work was performed from Feb. 10, 2022 to Feb. 14, 2022 and all coordinates are based on NAD83/2011; That this survey was performed to meet the requirements of 21NCAC 56.1600 as applicable.

This 17th day of March, 2022.  
 Keith E. Honeycutt  
 Professional Land Surveyor L-4169

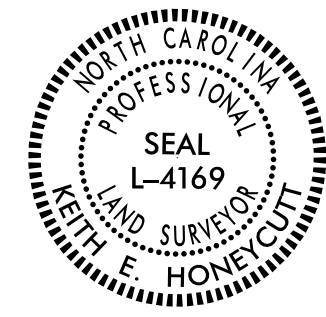

THE PURPOSE OF THIS ADDENDUM IS TO COMBINE PARCEL 47 INTO 46 AND CHANGE OWNER NAME. THE RIGHT OF WAY WAS REMOVED AND A TEMPORARY CONSTRUCTION EASEMENT WAS ADDED TO PARCEL 46. AN EXISTING PRIVATE ROAD EASEMENT WAS ALSO ADDED TO PARCEL 46. A TEMPORARY CONSTRUCTION EASEMENT AND A PERMANENT DRAINAGE EASEMENT WAS ADDED TO PARCEL 130.

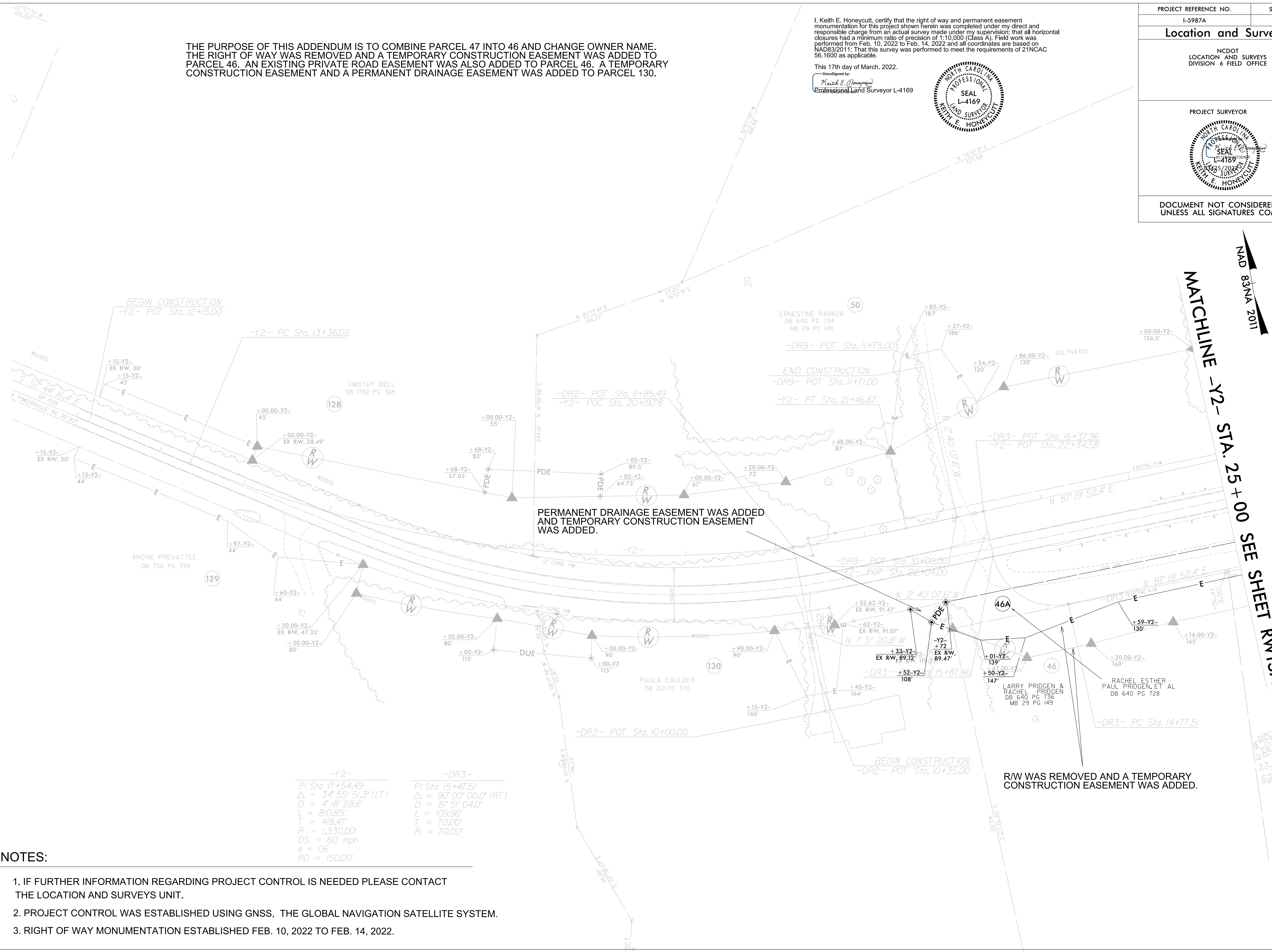

PERMANENT DRAINAGE EASEMENT WAS ADDED AND TEMPORARY CONSTRUCTION EASEMENT WAS ADDED.

RW WAS REMOVED AND A TEMPORARY CONSTRUCTION EASEMENT WAS ADDED.

-Y2-	-DR3-
PI Sta 17+54.49	PI Sta 15+47.51
$\Delta = 34^{\circ} 55' 51.3''$ (LT)	$\Delta = 90^{\circ} 00' 00.0''$ (RT)
D = 4' 18" 28.6"	D = 8' 5' 04.0"
L = 810.85'	L = 109.96'
T = 418.47'	T = 70.00'
R = 1,330.00'	R = 70.00'
DS = 60 mph	
e = 06	
RO = 150.00'	

**NOTES:**

1. IF FURTHER INFORMATION REGARDING PROJECT CONTROL IS NEEDED PLEASE CONTACT THE LOCATION AND SURVEYS UNIT.
2. PROJECT CONTROL WAS ESTABLISHED USING GNSS, THE GLOBAL NAVIGATION SATELLITE SYSTEM.
3. RIGHT OF WAY MONUMENTATION ESTABLISHED FEB. 10, 2022 TO FEB. 14, 2022.

REVISIONS

6/2/19

1  
2  
3  
4  
5  
6  
7  
8  
9  
10  
11  
12  
13  
14  
15  
16  
17  
18  
19  
20  
21  
22  
23  
24  
25  
26  
27  
28  
29  
30  
31  
32  
33  
34  
35  
36  
37  
38  
39  
40  
41  
42  
43  
44  
45  
46  
47  
48  
49  
50  
51  
52  
53  
54  
55  
56  
57  
58  
59  
60  
61  
62  
63  
64  
65  
66  
67  
68  
69  
70  
71  
72  
73  
74  
75  
76  
77  
78  
79  
80  
81  
82  
83  
84  
85  
86  
87  
88  
89  
90  
91  
92  
93  
94  
95  
96  
97  
98  
99  
100

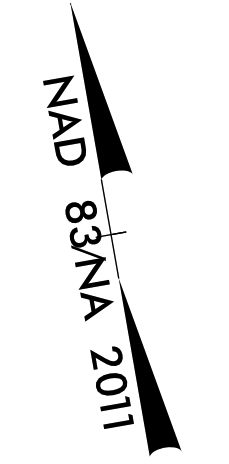

MATCHLINE -Y2- STA. 25 + 00 SEE SHEET RW13A

LARRY PRIDDEN & RACHEL PRIDDEN DB 640 PG 149 MB 29 PG 149