

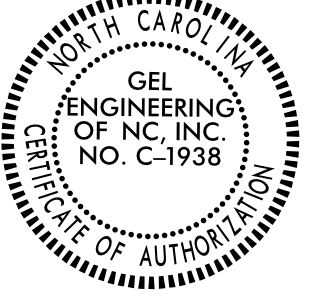

PROJECT REFERENCE NO.	SHEET NO.
I-5987A	RW-32
Location and Surveys	
GEL SOLUTIONS	
	



I, Parks H. Icehour Jr., certify that the right of way and permanent easement monumentation for this project shown herein was completed under my direct and responsible charge from an actual survey made under my supervision; that all horizontal closures had a minimum ratio of precision of 1:10,000 (Class A). Field work was performed from 07/08/2021 to 10/08/2021, and all coordinates are based on NAD83/2011; That this survey was performed to meet the requirements of 21NCAC 56.1600 as applicable.

This 25TH day of October, 2021.

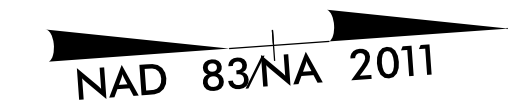
Professional Land Surveyor L-3996

END TIP PROJECT I-5987A

-L- POT Sta. 495 + 00.00

BEGIN TIP PROJECT I-5987B

-L- POT Sta. 495 + 00.00

TOMMY BLANKS
DB 792 PG 442

127
NO CLAIM

MATCHLINE -L- STA 486 + 00.00 SEE SHEET RW-31

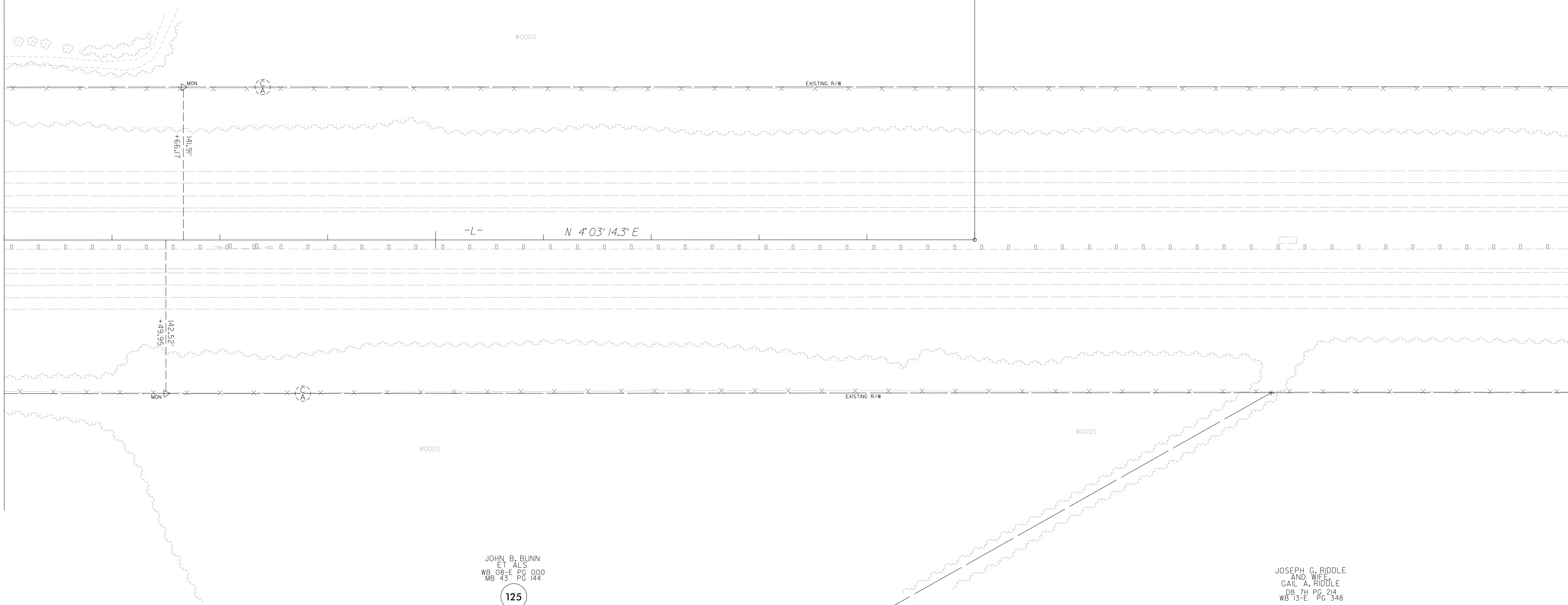

JOHN B. BUNN
ET ALS
WB 08-E PG 000
MB 43 PG 144

125

JOSEPH C. RIDDLE
AND WIFE
CARL A. RIDDLE
DB 7H PG 214
WB 13-E PG 348

NOTES:

1. IF FURTHER INFORMATION REGARDING PROJECT CONTROL IS NEEDED PLEASE CONTACT THE LOCATION AND SURVEYS UNIT.
2. PROJECT CONTROL WAS ESTABLISHED USING GNSS, THE GLOBAL NAVIGATION SATELLITE SYSTEM.
3. RIGHT OF WAY MONUMENTATION ESTABLISHED 07/08/2021 TO 10/08/2021.

REVISIONS