PROJECT REFERENCE NO.	SHEET NO.
I-5987A	RW-25

Location and Surveys

GEL SOLUTIONS

NORTH CAROLINA GEL ENGINEERING OF NC, INC. NO. C-1938 CERTIFICATE OF AUTHORIZATION

NORTH CAROLINA PROFESSIONAL SEAL L-3996 PARKS H. ICEHOUR, JR. LAND SURVEYOR

I , Parks H. Icehour Jr. , certify that the right of way and permanent easement monumentation for this project shown herein was completed under my direct and responsible charge from an actual survey made under my supervision; that all horizontal closures had a minimum ratio of precision of 1:10,000 (Class A). Field work was performed from 07/08/2021 to 10/08/2021, and all coordinates are based on NAD83/2011; That this survey was performed to meet the requirements of 21NCAC 56.1600 as applicable.

This 25TH day of October, 2021.

2021.10.25 06:36:53 -04'00'

Professional Land Surveyor L-3996

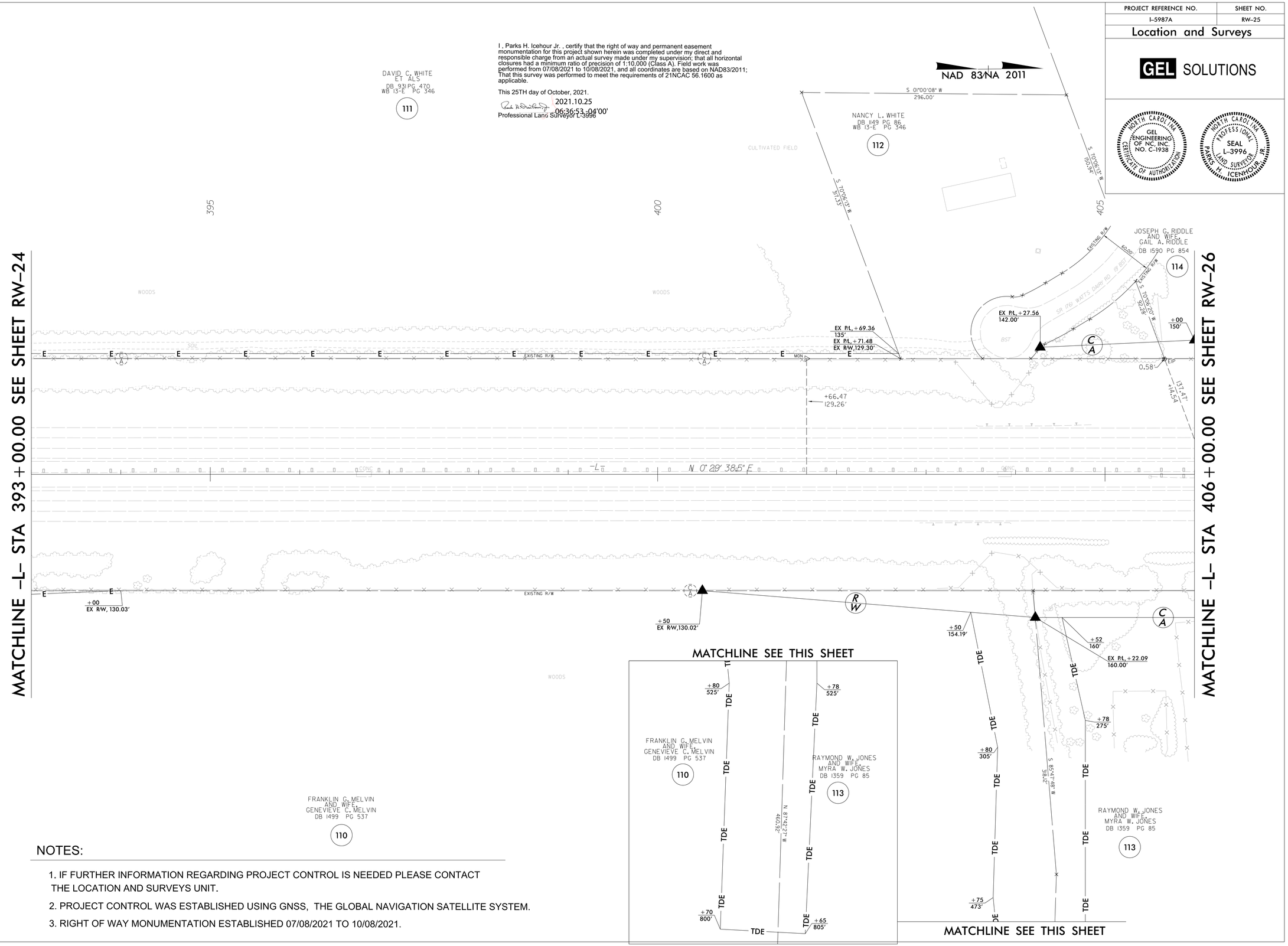

NOTES:

1. IF FURTHER INFORMATION REGARDING PROJECT CONTROL IS NEEDED PLEASE CONTACT THE LOCATION AND SURVEYS UNIT.
2. PROJECT CONTROL WAS ESTABLISHED USING GNSS, THE GLOBAL NAVIGATION SATELLITE SYSTEM.
3. RIGHT OF WAY MONUMENTATION ESTABLISHED 07/08/2021 TO 10/08/2021.

REVISIONS

6/2/99

23-OCT-2021 16:06
C:\pwworking\DOT\15987\ROW\from dot\revised\CADD_02 (3)\Proj\15987A_ls_rw25.dgn
George Harris AT GEORGE