

BRENDA B. SMITH
DB 2146 PG 260

104

ROBERT A. RUSS
DB 959 PG 223

105

I, Parks H. Icehour Jr., certify that the right of way and permanent easement monumentation for this project shown herein was completed under my direct and responsible charge from an actual survey made under my supervision; that all horizontal closures had a minimum ratio of precision of 1:10,000 (Class A). Field work was performed from 07/08/2021 to 10/08/2021, and all coordinates are based on NAD83/2011; That this survey was performed to meet the requirements of 21NCAC 56.1600 as applicable.

This 25TH day of October, 2021.

Professional Land Surveyor L-3996

MATCHLINE -L- STA 367 + 00.00 SEE SHEET RW-22

MATCHLINE -L- STA 380 + 00.00 SEE SHEET RW-24

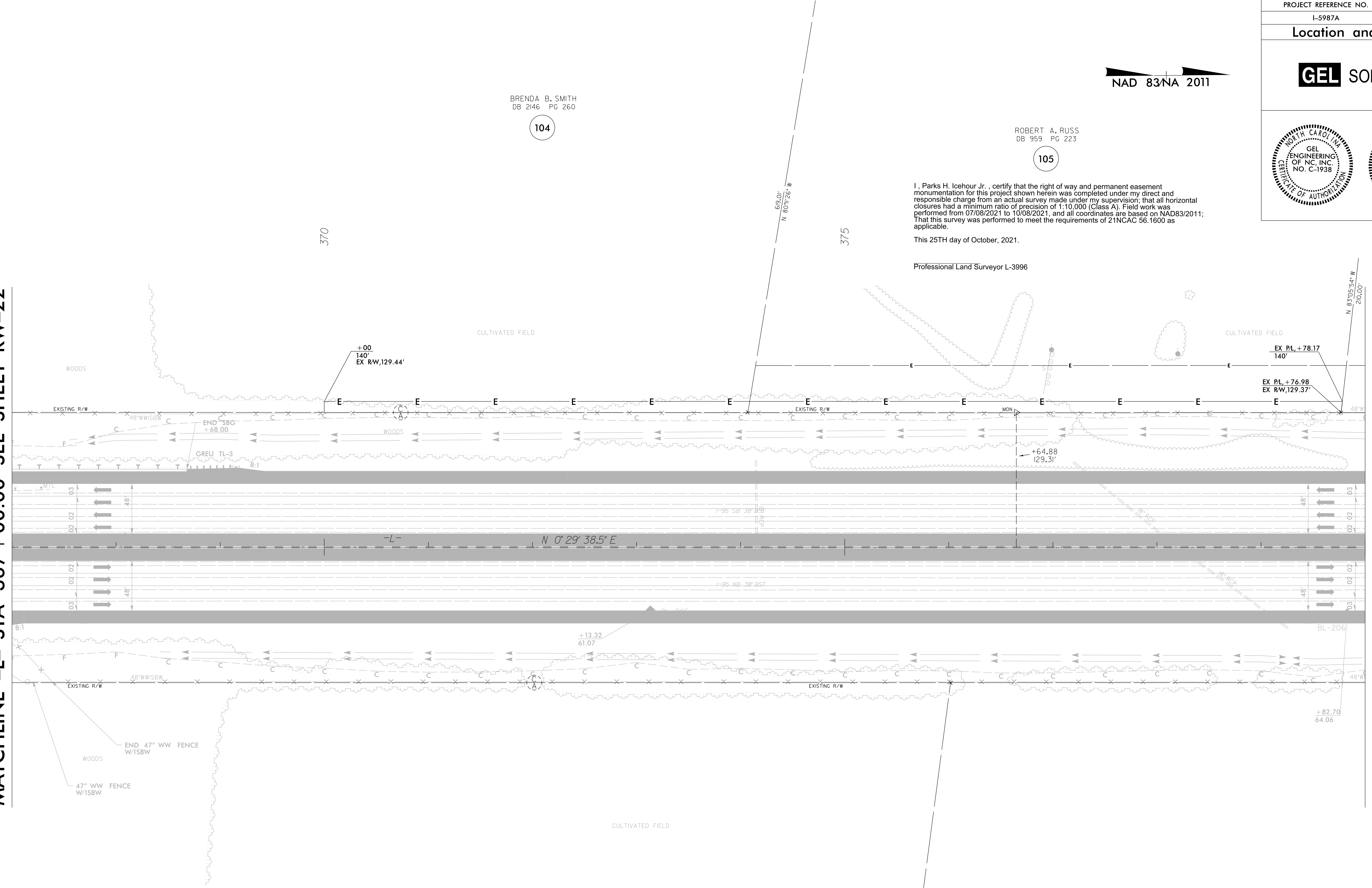

REVISIONS

23-OCT-2021 09:51
 C:\Users\George_Hart\OneDrive\Documents\Projects\I-5987A\Drawings\I-5987A-1s_rw23.dgn
 George_Hart

PATRICIA R. THOMPSON
AND SPOUSE
DAVID M. THOMPSON
DB 1979 PG 329

103

NEILL D. FOWLER
DB 784 PG 350
WB 15-E PG 228

107

NO CLAIM

NOTES:

1. IF FURTHER INFORMATION REGARDING PROJECT CONTROL IS NEEDED PLEASE CONTACT THE LOCATION AND SURVEYS UNIT.
2. PROJECT CONTROL WAS ESTABLISHED USING GNSS, THE GLOBAL NAVIGATION SATELLITE SYSTEM.
3. RIGHT OF WAY MONUMENTATION ESTABLISHED 07/08/2021 TO 10/08/2021.