DocuSign Envelope ID: 89372179-07CC-4746-9327-4C17AC8631D6

5/14/99

REVISIONS

Kimley»Horn ©2020
200 SOUTH TRYON ST, SUITE 200
CHARLOTTE, N.C. 28202

PROJECT REFERENCE NO.	SHEET NO.
I-5973	UC-6

DESIGNED BY: DGB
DRAWN BY: SLG
CHECKED BY: MAS
APPROVED BY:
REVISED:

NORTH CAROLINA DEPARTMENT OF TRANSPORTATION
UTILITIES ENGINEERING SEC.
PHONE:(919)707-6690
FAX:(919)250-4151

NORTH CAROLINA PROFESSIONAL SEAL ENGINEER DANIEL G. BUCA 8/17/2022

UTILITY CONSTRUCTION PLANS ONLY

UTILITY CONSTRUCTION

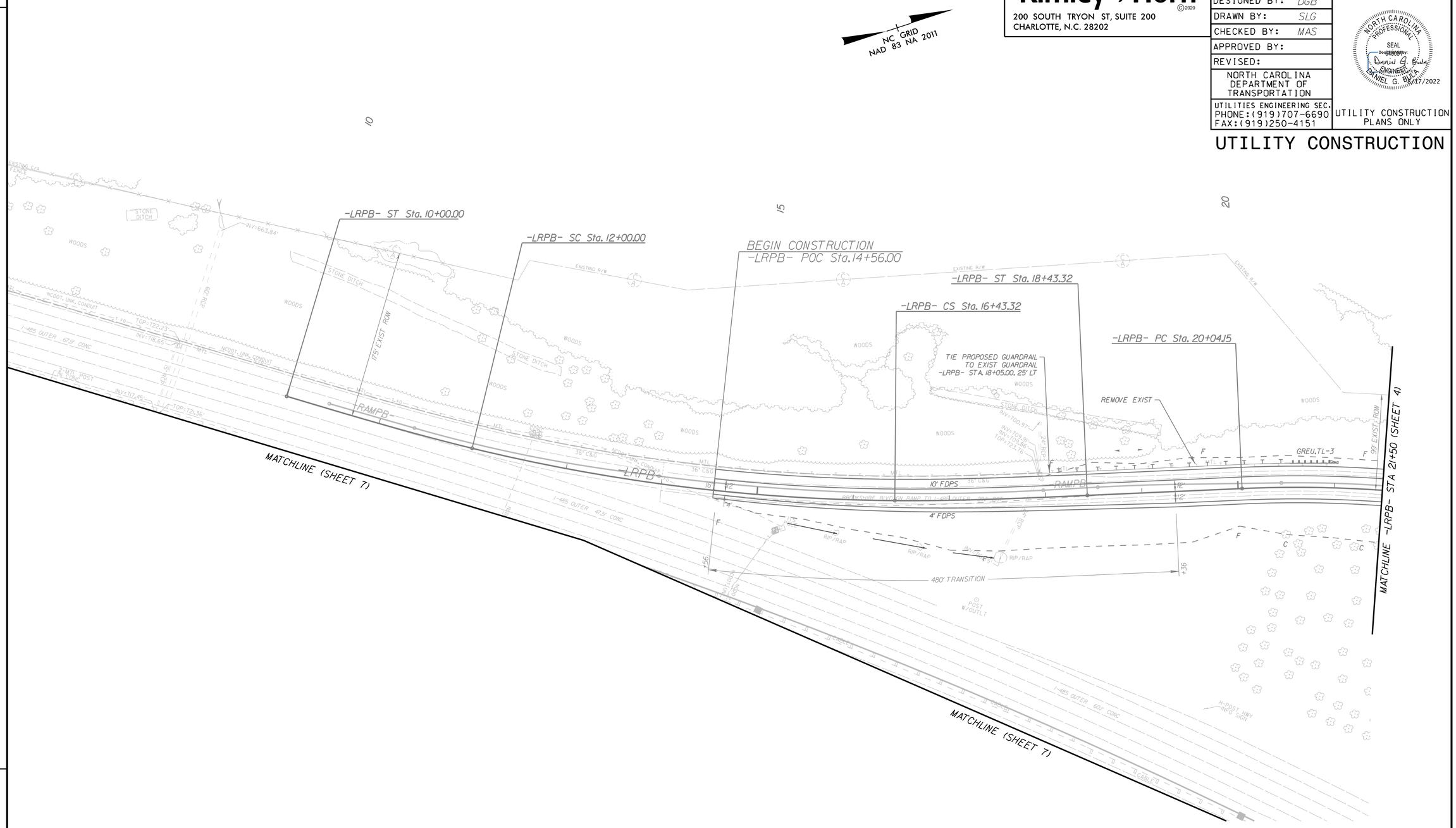

8/17/2022