

**NEW SPLICE ENCLOSURE IN NEW HANDHOLE (HH3) AT
BROOKSHIRE BLVD AT EASTBOUND CROSSOVER SIGNAL
SIG. INV# 01817 (10-2272)**

COLOR CODE TIA/EIA 598-A		LEGEND	
(1) BLUE	(7) RED	○ EXISTING SPLICE	BUFFER TUBE
(2) ORANGE	(8) BLACK	● NEW SPLICE	
(3) GREEN	(9) YELLOW		
(4) BROWN	(10) VIOLET		
(5) SLATE	(11) ROSE		
(6) WHITE	(12) AQUA		

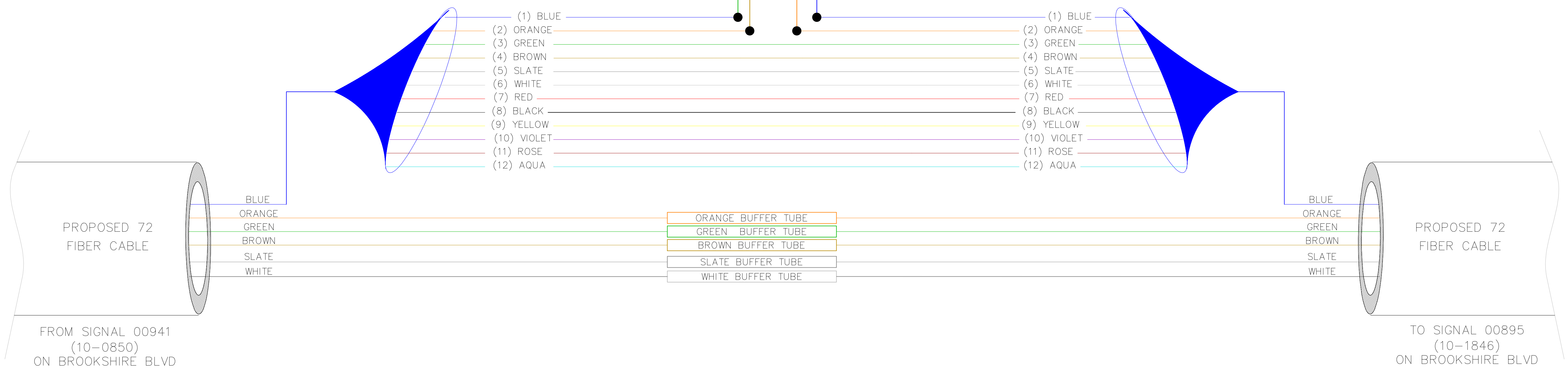
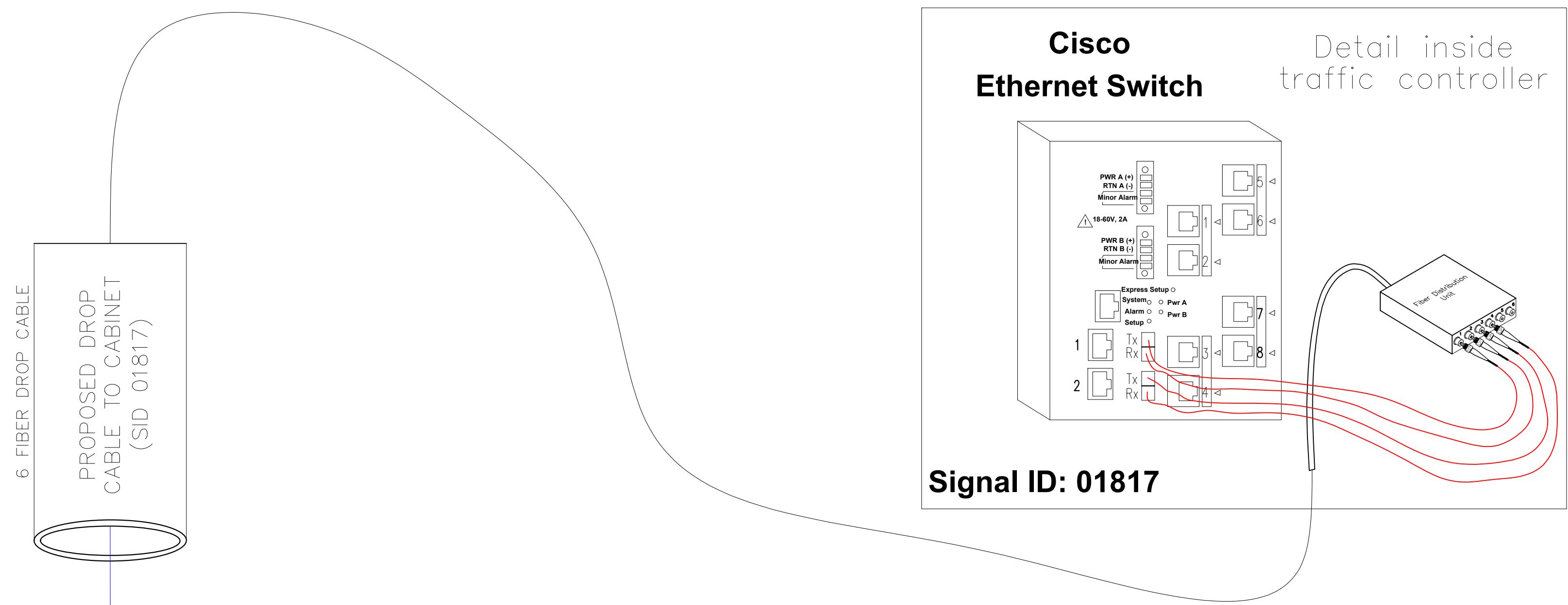

SPLICE CASE IN FIBER HH# 3 (SEE SHEET CR5) AT BROOKSHIRE BLVD

PROJECT REFERENCE NO.
I-5973
SHEET NO.
SCP3B

Plans Prepared By:
Kimley»Horn
NC License #F-0102
421 Fayetteville Street, Suite 600
Raleigh, NC 27601
919-677-2000

NO.	DATE	BY	DESCRIPTION

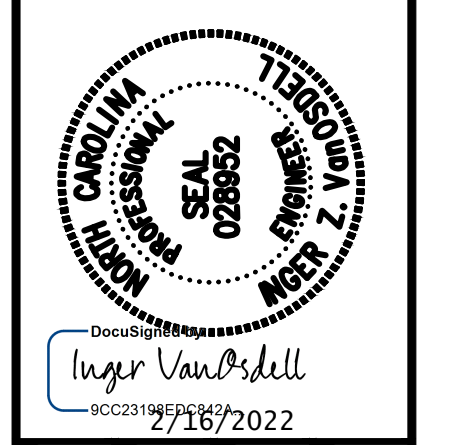

CDOT-ITS-##-##	1"=20"	SCALE
JOB NO.		
CAD FILE		
PREPARED BY MC Burke	CHECKED BY IZ Vanosdell	DATE 09/2021
APPROVED BY IZ Vanosdell		

**BROOKSHIRE BOULEVARD
CHARLOTTE, NC**

SPLICE DETAILS

SHEET
CR3B
OF
CR9

DOCUMENT NOT CONSIDERED
FINAL UNLESS ALL
SIGNATURES COMPLETED