

**This electronic collection of documents is provided  
for the convenience of the user  
and is Not a Certified Document –**

**The documents contained herein were originally issued  
and sealed by the individuals whose names and license  
numbers appear on each page, on the dates appearing  
with their signature on that page.**

**This file or an individual page  
shall not be considered a certified document.**

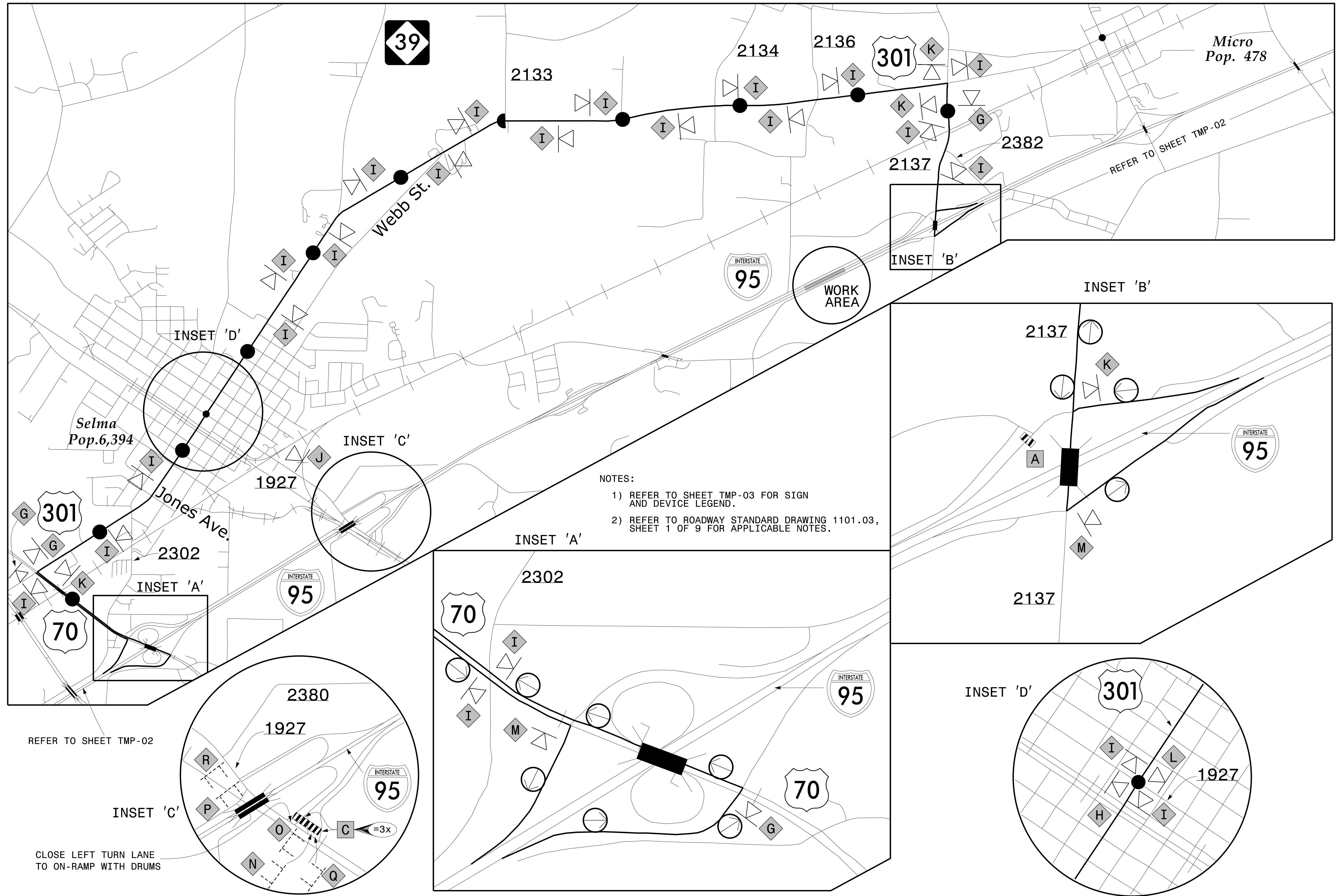

- NOTES:
- 1) REFER TO SHEET TMP-03 FOR SIGN AND DEVICE LEGEND.
  - 2) REFER TO ROADWAY STANDARD DRAWING 1101.03, SHEET 1 OF 9 FOR APPLICABLE NOTES.

REFER TO SHEET TMP-02

CLOSE LEFT TURN LANE TO ON-RAMP WITH DRUMS

OFFSITE DETOUR ROUTE

9/9/2021 4:19:55 PM I:\95\TrafficControl\HI-0008\TMP-01.dgn User: [unclear]

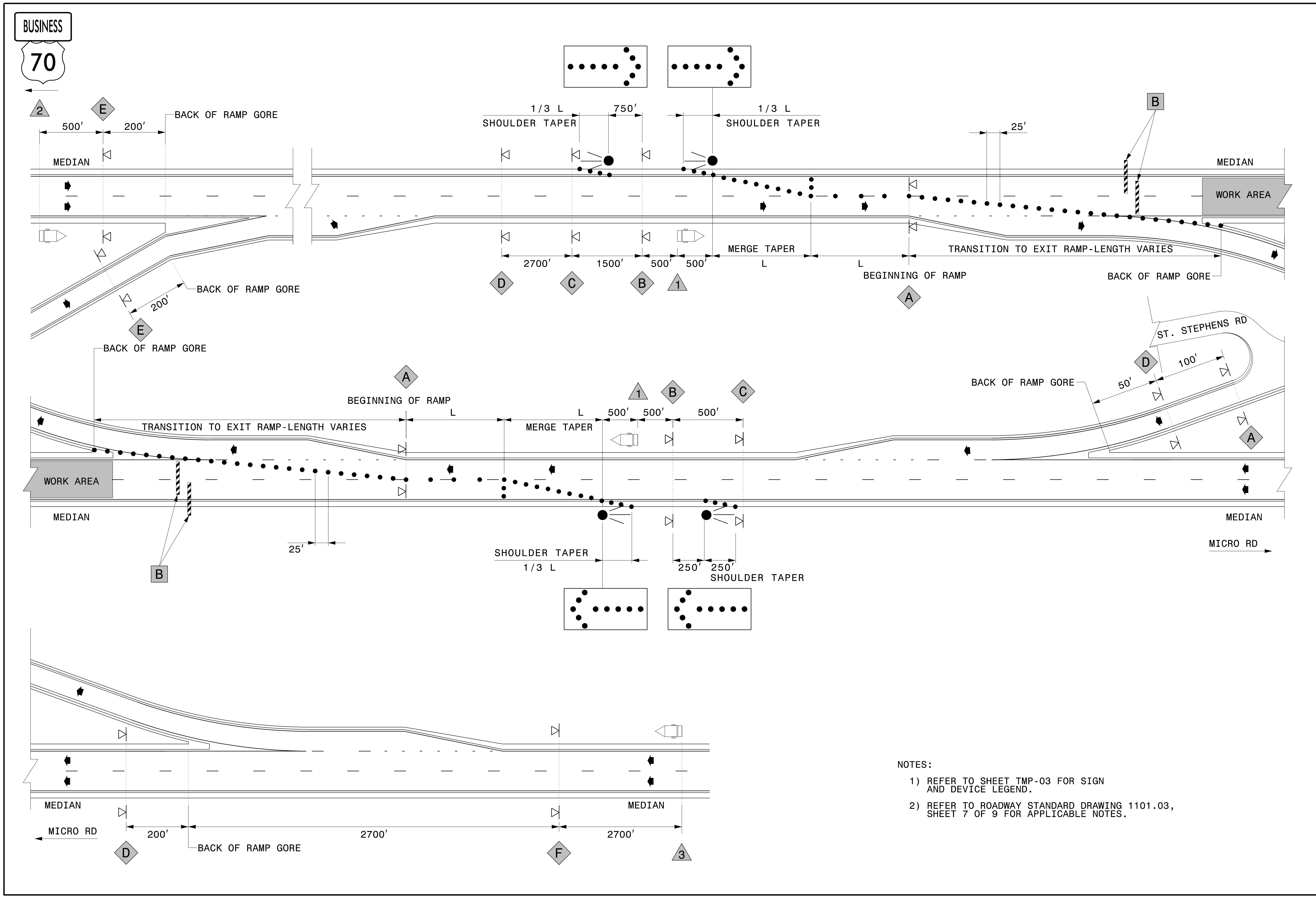

- NOTES:
- 1) REFER TO SHEET TMP-03 FOR SIGN AND DEVICE LEGEND.
  - 2) REFER TO ROADWAY STANDARD DRAWING 1101.03, SHEET 7 OF 9 FOR APPLICABLE NOTES.

9/9/2021 1:55:19 PM User: j...  
 I:\95\Traffic\TrafficControl\HI-0008\_TMP\_02.dgn  
 User: j...

A			B			C																		
A	B	C	D	E	F	G	H	I	J															
K	L	M	N	O	P	Q	R	1	2	3														
	<table border="1"> <tr> <td>MESSAGE NO. 1</td> <td>MESSAGE NO. 2</td> </tr> <tr> <td>SELMA/AMTRAK TRAFFIC</td> <td>FOLLOW I-95 DETOUR</td> </tr> </table>		MESSAGE NO. 1	MESSAGE NO. 2	SELMA/AMTRAK TRAFFIC	FOLLOW I-95 DETOUR	<table border="1"> <tr> <td>MESSAGE NO. 1</td> <td>MESSAGE NO. 2</td> </tr> <tr> <td>ROAD CLOSED AHEAD</td> <td>ALL TRAFFIC EXIT</td> </tr> </table>		MESSAGE NO. 1	MESSAGE NO. 2	ROAD CLOSED AHEAD	ALL TRAFFIC EXIT	<table border="1"> <tr> <td>MESSAGE NO. 1</td> <td>MESSAGE NO. 2</td> </tr> <tr> <td>ROAD CLOSED EXIT 101</td> <td>ALL TRAFFIC EXIT</td> </tr> </table>		MESSAGE NO. 1	MESSAGE NO. 2	ROAD CLOSED EXIT 101	ALL TRAFFIC EXIT						
MESSAGE NO. 1	MESSAGE NO. 2																							
SELMA/AMTRAK TRAFFIC	FOLLOW I-95 DETOUR																							
MESSAGE NO. 1	MESSAGE NO. 2																							
ROAD CLOSED AHEAD	ALL TRAFFIC EXIT																							
MESSAGE NO. 1	MESSAGE NO. 2																							
ROAD CLOSED EXIT 101	ALL TRAFFIC EXIT																							

**X BARRICADES**  
-WITH MOUNTED SIGNING

**X SIGNING**  
 J-I -STATIONARY MOUNTED (EXISTING)  
 ▽ -PORTABLE MOUNTED

**# PORTABLE CHANGEABLE MESSAGE SIGN**

9/9/2021 9:55:11 AM C:\Users\jgarcia\OneDrive\Documents\95-TrafficControl\HI-0008\_TMP\_03\_SDL.dgn  
 User: jgarcia