



SUMMARY OF QUANTITIES FOR SPAN F AND APPROACH SLAB 2

	ESTIMATE	ACTUAL
SCARIFYING BRIDGE DECK	288 SY	
POLYESTER POLYMER CONCRETE MATERIALS	16.1 CY	
EPOXY POLYMER CONCRETE MATERIALS (ALTERNATE)	16.1 CY	
SHOTBLASTING BRIDGE DECK	288 SY	
PLACING & FINISHING PC OVERLAY	288 SY	
CLASS II SURFACE PREPARATION	13.3 SY	
GROOVING BRIDGE DECK	2381 SF	

NOTES:

REPAIR LOCATIONS AND ESTIMATED QUANTITIES ARE GIVEN WITH THE BEST INFORMATION AVAILABLE. IF ADDITIONAL REPAIRS NOT SHOWN IN DRAWINGS ARE DEEMED NECESSARY BY ENGINEER, THE ENGINEER WILL NOTE ON THE DRAWINGS THE APPROXIMATE LOCATIONS AND DESCRIPTION OF THE REPAIRS AND ADJUST THE ACTUAL QUANTITIES ENTERED INTO SUMMARY OF REPAIR QUANTITIES TABLE.

REPAIR KEY

-  - SCARIFYING AND SHOTBLASTING OF BRIDGE DECK FOR PC OVERLAY
-  - APPROX. AREA CLASS II SURFACE PREPARATION

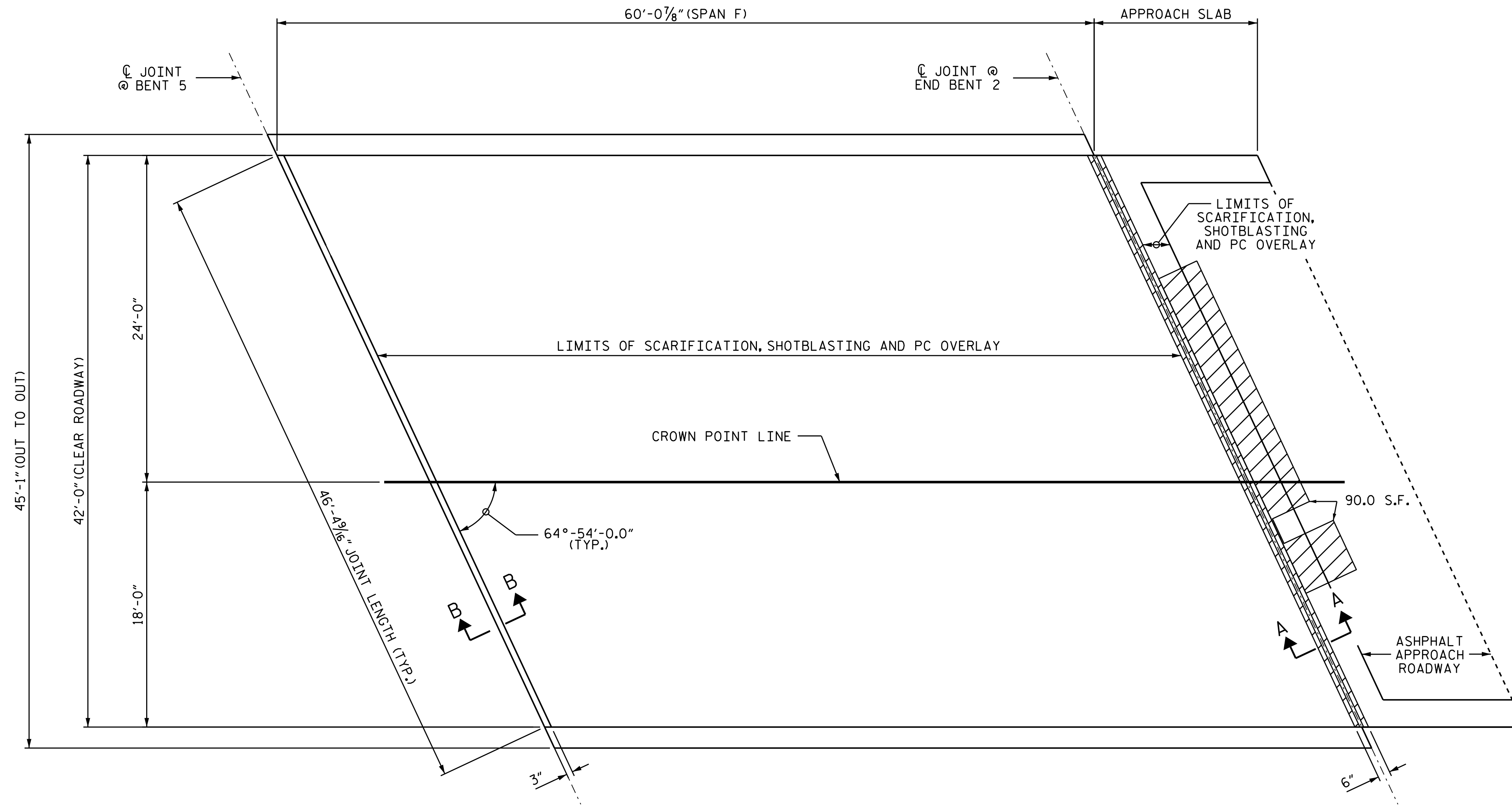

PLAN OF SPAN F AND APPROACH SLAB 2

(SEE SHEET S2-11 FOR SECTIONS A-A AND B-B)

PROJECT NO. HI-0008
JOHNSTON COUNTY
 BRIDGE NO. 500107

SHEET 6 OF 6

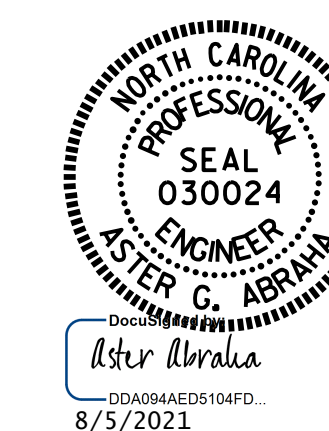

STATE OF NORTH CAROLINA
 DEPARTMENT OF TRANSPORTATION
 RALEIGH
 SURFACE PREPARATION
 SPAN F AND
 APPROACH SLAB 2

DRAWN BY : G. AYES DATE : .05/2021
 CHECKED BY : S. WANCE DATE : .07/2021

DOCUMENT NOT CONSIDERED
 FINAL UNLESS ALL
 SIGNATURES COMPLETED

REVISIONS						SHEET NO.
NO.	BY:	DATE:	NO.	BY:	DATE:	
1			3			S2-8
2			4			TOTAL SHEETS 48