

PLAN
(TOP OF CAP)

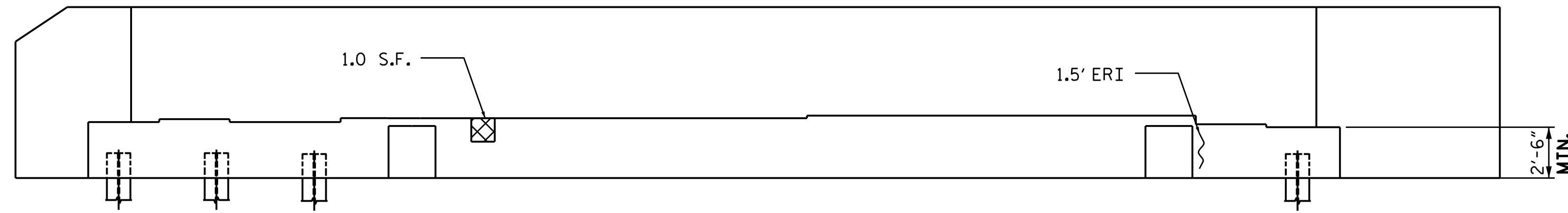

ELEVATION

END BENT 1

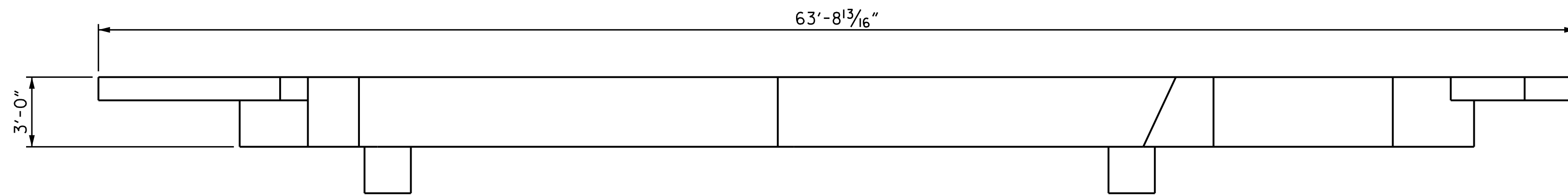

PLAN
(TOP OF CAP)

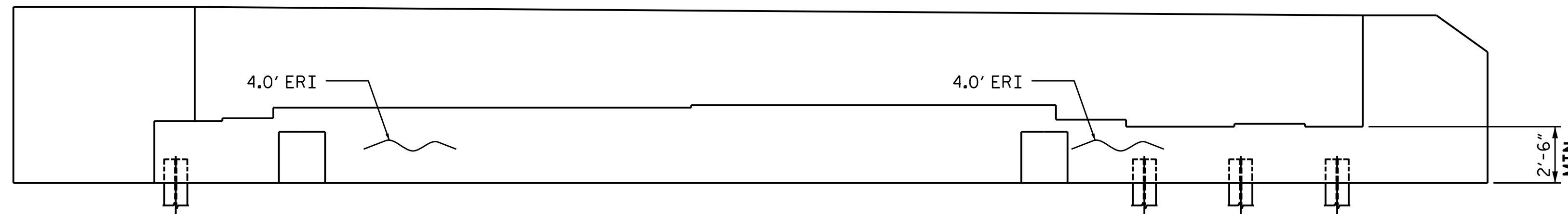

ELEVATION

END BENT 2

REPAIR QUANTITIES TABLE				
REPAIRS END BENT 1 & 2	QUANTITIES			
	ESTIMATE		ACTUAL	
CONCRETE REPAIRS	AREA SF	VOLUME CF	AREA SF	VOLUME CF
CAP (VERTICAL FACE)	0.0	0.0		
CAP (HORIZONTAL, CORNER)	0.0	0.0		
COLUMN	0.0	0.0		
SHOTCRETE REPAIRS	AREA SF	VOLUME CF	AREA SF	VOLUME CF
CAP (VERTICAL FACE)	1.0	0.5		
CAP (HORIZONTAL, CORNER)	0.0	0.0		
COLUMN	0.0	0.0		
EPOXY RESIN INJECTION		LN. FT		LN. FT
CAP		9.5		
COLUMN		0.0		

VALUES IN CHART REPRESENT ESTIMATED REPAIR QUANTITIES AFTER REMOVAL OF UNSOUND CONCRETE, MIN. OF 1" BEHIND REBAR AND MIN. 1" CL TO SAWCUT. SEE REPAIR DETAILS.

NOTES:



REPAIR LOCATIONS AND ESTIMATE OF QUANTITIES ARE BASED ON THE BEST INFORMATION AVAILABLE. IF ADDITIONAL REPAIRS NOT SHOWN ON THE DRAWINGS ARE DEEMED NECESSARY BY THE ENGINEER, THE ENGINEER SHALL NOTE ON THE DRAWINGS THE APPROXIMATE LOCATIONS AND DESCRIPTION OF THE REPAIRS AND ENTER THE ACTUAL QUANTITIES INTO THE REPAIR QUANTITIES TABLE.

FOR SHOTCRETE REPAIRS, SEE SPECIAL PROVISIONS.

FOR CONCRETE REPAIRS, SEE SPECIAL PROVISIONS.

CONCRETE REPAIRS MAY BE SUBSTITUTED IN LIEU OF SHOTCRETE REPAIRS WITH THE APPROVAL OF THE ENGINEER.

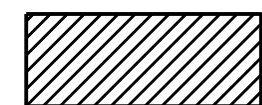
REPAIR KEY

-  CONCRETE REPAIR AREA (FORM AND POUR)
-  SHOTCRETE REPAIR AREA
-  EPOXY RESIN INJECTION (ERI)

PROJECT NO. HI-0008
JOHNSTON COUNTY
 BRIDGE NO. 500106

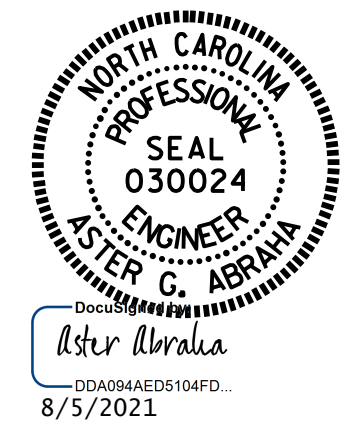

STATE OF NORTH CAROLINA
 DEPARTMENT OF TRANSPORTATION
 RALEIGH
**SUBSTRUCTURE REPAIR
 END BENT 1 &
 END BENT 2**

DRAWN BY : A. Y. GODFREY / G. AYES DATE : .04/2021
 CHECKED BY : S. WANCE DATE : .07/2021

NO.	REVISIONS			NO.	REVISIONS			SHEET NO.
	BY:	DATE:			BY:	DATE:		
1				3			S1-14	
2				4			TOTAL SHEETS 48	

DOCUMENT NOT CONSIDERED FINAL UNLESS ALL SIGNATURES COMPLETED