

SUMMARY OF QUANTITIES FOR SPAN D

	ESTIMATE	ACTUAL
SCARIFYING BRIDGE DECK	232 SY	
POLYESTER POLYMER CONCRETE MATERIALS	12.7 CY	
EPOXY POLYMER CONCRETE MATERIALS (ALTERNATE)	12.7 CY	
SHOTBLASTING BRIDGE DECK	232 SY	
PLACING & FINISHING PC OVERLAY	232 SY	
CLASS II SURFACE PREPARATION	1.7 SY	
GROOVING BRIDGE DECK	1939 SF	
CONCRETE WORK FOR JOINT REPLACEMENT	50.3 SF	

NOTES:

REPAIR LOCATIONS AND ESTIMATED QUANTITIES ARE GIVEN WITH THE BEST INFORMATION AVAILABLE. IF ADDITIONAL REPAIRS NOT SHOWN IN DRAWINGS ARE DEEMED NECESSARY BY ENGINEER, THE ENGINEER WILL NOTE ON THE DRAWINGS THE APPROXIMATE LOCATIONS AND DESCRIPTION OF THE REPAIRS AND ADJUST THE ACTUAL QUANTITIES ENTERED INTO SUMMARY OF REPAIR QUANTITIES TABLE.

REPAIR KEY

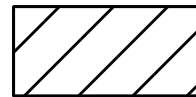
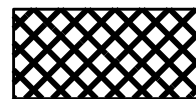
-  - SCARIFYING AND SHOTBLASTING OF BRIDGE DECK FOR PC OVERLAY
-  - APPROXIMATE AREA CLASS II SURFACE PREPARATION
-  - CONCRETE WORK FOR JOINT REPLACEMENT

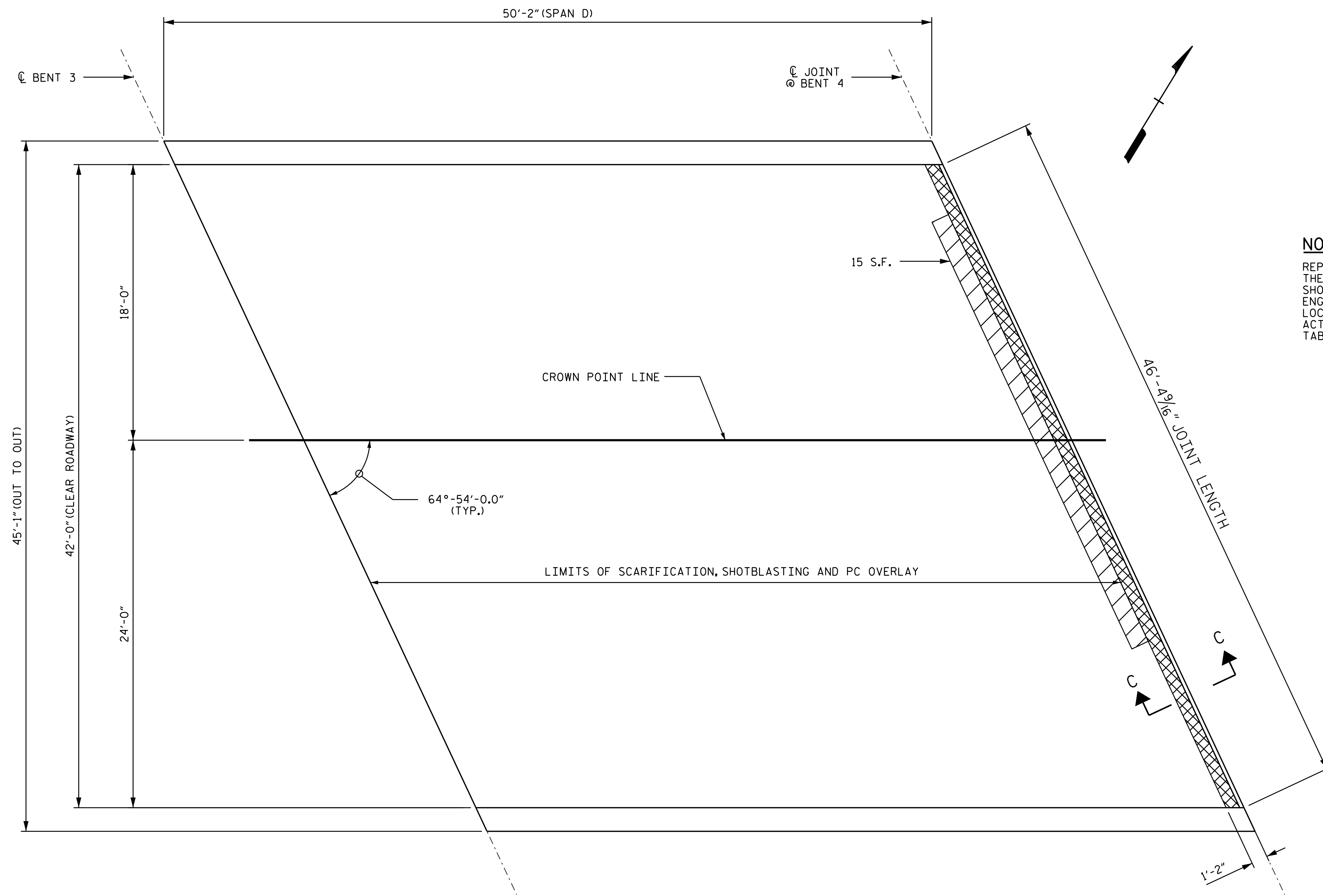

PLAN OF SPAN D

(SEE SHEET S1-12 FOR SECTION C-C)

PROJECT NO. HI-0008
JOHNSTON COUNTY
 BRIDGE NO. 500106

SHEET 4 OF 6

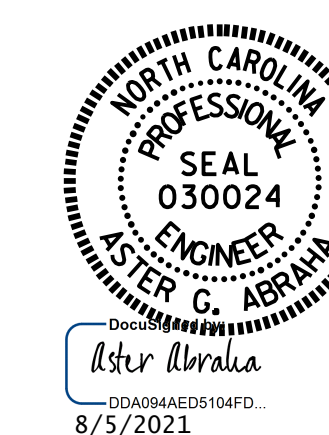

STATE OF NORTH CAROLINA
 DEPARTMENT OF TRANSPORTATION
 RALEIGH
 SURFACE PREPARATION
 SPAN D

DRAWN BY : G. AYES DATE : .05/2021
 CHECKED BY : S. WANCE DATE : .07/2021

DOCUMENT NOT CONSIDERED
 FINAL UNLESS ALL
 SIGNATURES COMPLETED

REVISIONS						SHEET NO.
NO.	BY:	DATE:	NO.	BY:	DATE:	S1-6
1			3			TOTAL SHEETS
2			4			48