

**This electronic collection of documents is provided
for the convenience of the user
and is Not a Certified Document –**

**The documents contained herein were originally issued
and sealed by the individuals whose names and license
numbers appear on each page, on the dates appearing
with their signature on that page.**

**This file or an individual page
shall not be considered a certified document.**

A-0009CB

CROSS-SECTION INDEX

X - INDEX	X-1A
EARTHWORK VOLUME SUMMARY ..	X-1B AND X-1C
- L -	X-1 THRU X-289
- Y4 -	X-58 THRU X-59

REVISIONS

6/8/2027 X:\NCB07\A-0009\Roadway\XSC\A-0009CB\A-0009CB_Pldj_xpl_Index.dgn
 User: rsm1010

8/17/99

STATE OF NORTH CAROLINA DIVISION OF HIGHWAYS

PROJ. REFERENCE NO.	SHEET NO.
A-0009CB	X-1B

Quantities are approximate only. The Resident Engineer will recross-section the work accurately when the project is staked out. These cross-section notes will be used in computing the final quantities for which the contractor will be paid.

NOTE: EMBANKMENT COLUMN DOES NOT INCLUDE BACKFILL FOR UNDERCUT

CROSS-SECTION SUMMARY

Station	Uncl. Exc.	Embt	Station	Uncl. Exc.	Embt	Station	Uncl. Exc.	Embt	Station	Uncl. Exc.	Embt	Station	Uncl. Exc.	Embt	Station	Uncl. Exc.	Embt
L	(cu. yd.)	(cu. yd.)	L	(cu. yd.)	(cu. yd.)	L	(cu. yd.)	(cu. yd.)	L	(cu. yd.)	(cu. yd.)	L	(cu. yd.)	(cu. yd.)	L	(cu. yd.)	(cu. yd.)
208+00.00	0	0	232+00.00	7	160	252+00.00	69	28	275+00.00	128	14	296+35.00	1230	10	316+00.00	23	4
208+50.00	2	152	232+50.00	10	165	252+50.00	216	65	275+18.00	36	11	296+50.00	570	3	316+28.00	22	10
209+00.00	2	134	233+00.00	10	149	253+00.00	420	52	275+25.00	8	4	297+00.00	1270	7	316+50.00	15	15
209+50.00	2	111	233+50.00	10	129	253+50.00	650	36	275+50.00	11	5	297+50.00	335	97	317+00.00	13	115
210+00.00	2	71	234+00.00	7	102	254+00.00	757	28	276+00.00	23	30	298+00.00	6	112	317+25.00	5	88
210+50.00	2	70	234+50.00	6	75	254+50.00	1040	29	276+50.00	26	50				317+60.00	21	79
211+00.00	2	87	235+00.00	6	92	255+00.00	2573	29	277+00.00	13	58	Station	Uncl. Exc.	Embt	318+00.00	29	20
211+30.00	4	31	235+50.00	22	101	255+50.00	4469	20	277+50.00	12	67	L	(cu. yd.)	(cu. yd.)	318+15.00	8	2
211+50.00	3	19	236+00.00	101	69	256+00.00	5599	12	278+00.00	11	123				318+50.00	17	32
212+00.00	4	82	236+50.00	189	42	256+50.00	6566	9	278+15.00	2	69	298+00.00	0	0	319+00.00	176	60
212+50.00	4	110	237+00.00	279	40	257+00.00	7066	12	278+50.00	6	306	298+40.00	151	15	319+50.00	195	52
213+00.00	4	74	237+50.00	373	46	257+20.00	2707	6	279+00.00	15	349	298+50.00	85	1	319+75.00	21	33
213+15.00	2	8	237+65.00	127	14	257+50.00	3624	11	279+30.00	7	97	299+00.00	685	5	320+00.00	13	33
213+50.00	5	36	238+00.00	311	40	258+00.00	5657	27	279+50.00	3	88	299+50.00	1167	7	320+50.00	14	64
214+00.00	3	79				258+50.00	5307	31	280+00.00	12	393	300+00.00	1713	6	321+00.00	13	56
214+50.00	2	80	Station	Uncl. Exc.	Embt	259+00.00	5114	29	280+50.00	20	624	300+50.00	1603	3	321+50.00	74	52
215+00.00	0	79				259+50.00	6121	31	281+00.00	25	727	300+85.00	447	4	322+00.00	83	64
215+50.00	0	50	L	(cu. yd.)	(cu. yd.)	260+00.00	6538	29	281+50.00	27	812	301+00.00	12	4	322+50.00	25	62
216+00.00	0	24	238+00.00	0	0	260+50.00	4394	29	282+00.00	28	889	301+50.00	25	15	322+75.00	8	32
216+50.00	1	22	238+50.00	284	61	261+00.00	1689	35	282+50.00	24	864	301+80.00	20	9	323+00.00	7	39
216+75.00	4	9	238+85.00	57	31	261+50.00	600	40	283+00.00	18	407	302+00.00	49	6	323+50.00	10	81
217+00.00	4	11	239+00.00	6	10	262+00.00	434	51	283+50.00	85	64	302+50.00	511	11	324+00.00	11	58
217+50.00	3	35	239+50.00	2	51	262+50.00	389	55	284+00.00	1213	81	302+60.00	139	1	324+50.00	21	22
218+00.00	2	54	240+00.00	1	46	263+00.00	411	47	284+50.00	3267	30	303+00.00	541	4	325+00.00	56	5
218+50.00	1	45	240+50.00	30	28	263+50.00	422	64	285+00.00	4373	23	303+50.00	672	6	325+50.00	97	2
218+70.00	8	9	241+20.00	140	32	264+00.00	399	63	285+50.00	3373	31	304+00.00	284	5	326+00.00	69	4
219+00.00	30	9	241+50.00	84	11	264+50.00	383	46	286+00.00	1728	27	304+50.00	13	30	326+50.00	46	22
219+50.00	88	11	242+00.00	170	19	265+00.00	322	47	286+50.00	1842	13	305+00.00	6	101	327+00.00	80	24
220+00.00	131	8	242+50.00	242	14	265+50.00	234	49	287+00.00	3701	13	305+50.00	52	104	327+50.00	113	4
220+50.00	158	4	243+00.00	303	13	266+00.00	163	51	287+50.00	5319	12	306+00.00	614	47	328+00.00	98	72
221+00.00	141	5	243+50.00	328	10	266+50.00	103	46	288+00.00	4464	9	306+50.00	1830	30			
221+50.00	119	6	244+00.00	310	6	267+00.00	52	43	288+25.00	1416	70	307+00.00	3151	23	Station	Uncl. Exc.	Embt
222+00.00	118	5	244+50.00	268	5	267+50.00	27	72	288+50.00	984	262	307+50.00	3166	19	L	(cu. yd.)	(cu. yd.)
222+50.00	65	6	245+00.00	142	6	268+00.00	23	72	289+00.00	737	762	308+00.00	1523	26			
222+90.00	45	3	245+20.00	14	3				289+50.00	2	771	308+25.00	307	10	328+00.00	0	0
223+50.00	102	15	245+50.00	13	7	Station	Uncl. Exc.	Embt	290+00.00	6	520	308+50.00	530	6	328+50.00	108	81
224+00.00	69	21	245+75.00	4	7				290+25.00	101	63	309+00.00	2343	18	328+90.00	83	20
224+50.00	54	21	246+00.00	5	16	L	(cu. yd.)	(cu. yd.)	290+50.00	363	3	309+50.00	3716	19	329+50.00	103	74
225+00.00	47	27	246+50.00	8	52	268+50.00	0	0	290+75.00	641	5	310+00.00	2912	13	329+90.00	70	62
225+50.00	34	33	247+00.00	15	45	268+50.00	32	38	291+00.00	674	14	310+50.00	973	457	330+50.00	119	64
226+00.00	14	39	247+30.00	11	16	269+00.00	51	28	291+50.00	997	33	311+00.00	137	2049	330+65.00	39	10
226+50.00	11	30	247+50.00	6	13	269+50.00	34	35	292+00.00	513	19	311+37.00	23	2194	330+75.00	21	7
227+00.00	11	47	248+00.00	33	52	270+00.00	20	34	292+50.00	126	218	311+50.00	6	705	330+80.00	10	5
227+50.00	13	94	248+50.00	29	55	270+50.00	30	24	292+70.00	11	196	312+00.00	16	2892	330+85.00	11	4
228+00.00	14	112	249+00.00	15	48	271+00.00	18	33	292+75.00	3	55	312+50.00	19	2547	330+90.00	8	4
228+50.00	14	106	249+50.00	17	42	271+50.00	24	31	292+80.00	2	53	313+00.00	25	1195	331+00.00	11	7
229+00.00	9	118	249+75.00	8	17	272+00.00	36	12	293+00.00	6	200	313+40.00	205	158	331+50.00	42	29
229+50.00	0	113	250+00.00	7	25	272+15.00	5	1	293+50.00	12	437	313+50.00	107	1	332+00.00	30	28
229+90.00	3	71	250+20.00	5	21	272+50.00	137	12	294+00.00	9	377	314+00.00	542	8	332+50.00	30	27
230+00.00	0	19	250+50.00	9	22	273+00.00	402	33	294+50.00	12	273	314+50.00	451	15	333+00.00	29	26
230+50.00	0	112	251+00.00	18	29	273+50.00	359	37	295+00.00	84	120	315+00.00	387	21	333+15.00	7	11
231+00.00	0	127	251+50.00	83	26	274+00.00	259	28	295+50.00	500	38	315+50.00	371	20	333+20.00	3	5
231+50.00	2	136	251+65.00	31	8	274+50.00	175	16	296+00.00	1221	17	315+85.00	176	8	333+30.00	15	10

PROJ. REFERENCE NO.	SHEET NO.
A-0009CB	X-1C

STATE OF NORTH CAROLINA DIVISION OF HIGHWAYS

NOTE: EMBANKMENT COLUMN DOES NOT INCLUDE BACKFILL FOR UNDERCUT

CROSS-SECTION SUMMARY

Station	Uncl. Exc.	Embt	Station	Uncl. Exc.	Embt	Station	Uncl. Exc.	Embt	Station	Uncl. Exc.	Embt						
L	(cu. yd.)	(cu. yd.)	L	(cu. yd.)	(cu. yd.)	L	(cu. yd.)	(cu. yd.)	L	(cu. yd.)	(cu. yd.)						
333+40.00	25	21	350+60.00	1	18	372+50.00	480	41	396+50.00	529	55						
333+60.00	30	106	351+00.00	1	99	373+00.00	493	26	396+80.00	293	38						
334+00.00	4	321	351+50.00	0	172	373+50.00	415	31	397+00.00	193	29						
334+50.00	0	277	352+00.00	0	200	374+00.00	335	48	397+50.00	432	76						
335+00.00	19	72	352+50.00	109	156	374+50.00	292	47	398+00.00	324	74						
335+15.00	9	6	353+00.00	784	94	375+00.00	155	55	398+50.00	268	57						
335+50.00	69	24	353+50.00	1350	72	375+50.00	52	115	399+00.00	262	44						
336+00.00	758	29	354+00.00	1533	59	376+00.00	83	182	399+50.00	397	36						
336+50.00	2117	16	354+50.00	1665	54	376+50.00	91	188	400+00.00	677	22						
337+00.00	2404	16	355+00.00	1449	66	377+00.00	138	132	400+50.00	697	12						
337+50.00	1083	40	355+50.00	1154	79	377+50.00	412	74	401+00.00	485	10						
338+00.00	809	33	356+00.00	967	81	378+00.00	1093	35	401+50.00	487	9						
338+50.00	1893	4	356+50.00	892	54	378+50.00	1800	12	402+00.00	657	8						
339+10.00	1492	30	357+00.00	847	19	379+00.00	2318	5	402+50.00	693	8						
339+50.00	32	124	357+50.00	755	15	379+50.00	2747	7	403+00.00	589	7						
340+00.00	10	181	357+89.00	363	31	380+00.00	3056	13	403+50.00	490	7						
340+50.00	7	242	358+00.00	52	14	380+50.00	3266	1172	404+00.00	366	6						
341+00.00	8	232							404+50.00	219	8						
341+25.00	49	25	Station	Uncl. Exc.	Embt	Station	Uncl. Exc.	Embt	405+00.00	190	10						
341+50.00	100	10							405+50.00	149	14						
341+75.00	157	9	L	(cu. yd.)	(cu. yd.)	L	(cu. yd.)	(cu. yd.)	406+00.00	44	32						
342+00.00	138	8	358+00.00	0	0	382+30.00	0	0	406+50.00	72	41						
342+20.00	47	8	358+50.00	236	53	382+50.00	1260	138	407+00.00	153	32						
342+30.00	17	7	359+00.00	208	44	383+00.00	2898	170	407+50.00	125	25						
342+40.00	14	10	359+50.00	144	44	383+50.00	2536	142	408+00.00	47	22						
342+50.00	11	15	360+00.00	106	40	384+00.00	2212	113	408+50.00	10	38						
343+00.00	53	65	360+29.00	43	25	384+50.00	1939	46	409+00.00	3	60						
343+50.00	72	40	360+50.00	18	21	385+00.00	1610	60	409+50.00	5	86						
344+00.00	139	34	361+00.00	94	41	385+50.00	1320	56	410+00.00	35	69						
344+15.00	53	8	361+50.00	193	28	386+00.00	1301	45	410+50.00	68	31						
344+25.00	20	9	362+00.00	241	29	386+50.00	1396	75	411+00.00	62	29						
344+35.00	13	22	362+50.00	312	31	387+00.00	1552	71	411+50.00	33	37						
344+60.00	39	41	363+00.00	369	40	387+50.00	1671	47	412+00.00	17	52						
344+75.00	33	7	363+50.00	383	57	388+00.00	1566	55	412+50.00	18	66						
344+85.00	26	8	364+00.00	503	72	388+50.00	1335	58	413+00.00	11	66						
345+00.00	46	10	364+50.00	800	63	389+00.00	1099	56	413+50.00	76	47						
345+50.00	267	29	365+00.00	1324	52	389+50.00	949	59	414+00.00	296	37						
346+00.00	364	27	365+50.00	1701	51	390+00.00	851	62	414+50.00	234	23						
346+50.00	270	32	366+00.00	1803	36	390+50.00	691	67									
346+60.00	26	8	366+50.00	1762	19	391+00.00	414	90	Station	Uncl. Exc.	Embt						
346+70.00	21	9	367+00.00	1496	174	391+50.00	188	136	-Y4- on -L-	(cu. yd.)	(cu. yd.)						
347+00.00	29	45	367+50.00	924	739	391+90.00	108	123	278+50.00	0	0						
347+50.00	1	198	368+00.00	340	1102	392+00.00	34	23	279+00.00	0	0						
348+00.00	4	183	368+35.00	114	713	392+50.00	711	59	279+30.00	2	78						
348+15.00	8	18	368+50.00	33	287	393+00.00	1198	26	279+50.00	3	94						
348+25.00	12	10	369+00.00	39	851	393+50.00	1361	25	280+00.00	4	104						
348+45.00	47	20	369+50.00	49	418	394+00.00	1487	54									
348+50.00	17	5	369+65.00	17	17	394+50.00	1188	113									
348+60.00	36	9	370+00.00	42	38	394+57.00	137	19									
349+00.00	151	33	370+50.00	233	54	395+00.00	959	92									
349+50.00	179	43	371+00.00	494	36	395+50.00	851	80									
350+00.00	146	51	371+50.00	526	33	395+80.00	310	45									
350+50.00	66	69	372+00.00	441	45	396+00.00	219	26									

Quantities are approximate only. The Resident Engineer will
re-cross-section the work accurately when the project is staked
out. These cross-section notes will be used in computing the
final quantities for which the contractor will be paid.

6/23/16

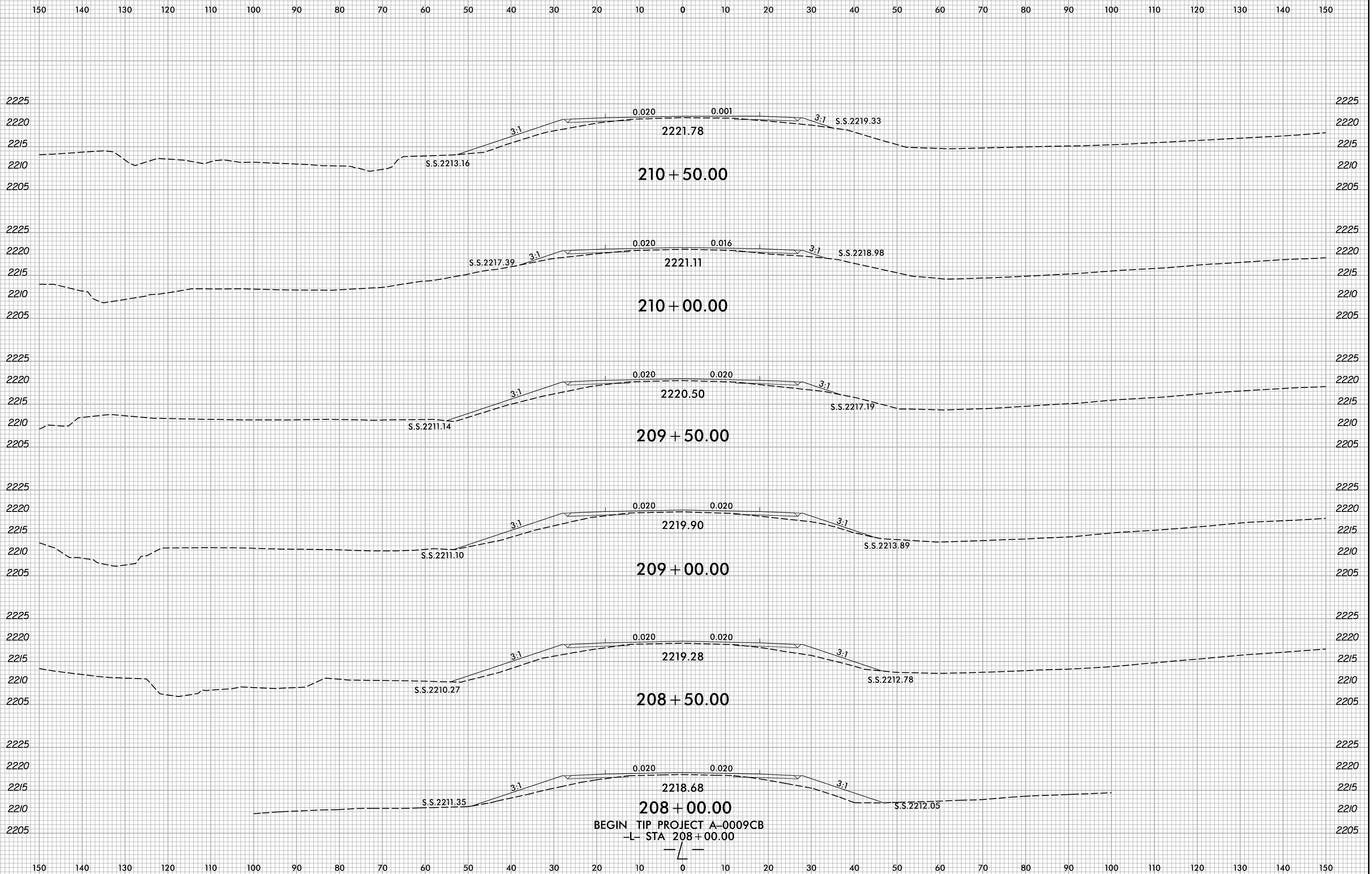

BEGIN TIP PROJECT A-0009CB
 -L- STA 208+00.00

6/8/2022
 X:\NCDOT\A-0009\Roadway\XSC\A-0009CB\A-0009CB.Rdw...xp...l.dgn
 User:zsmelvr

6/23/16

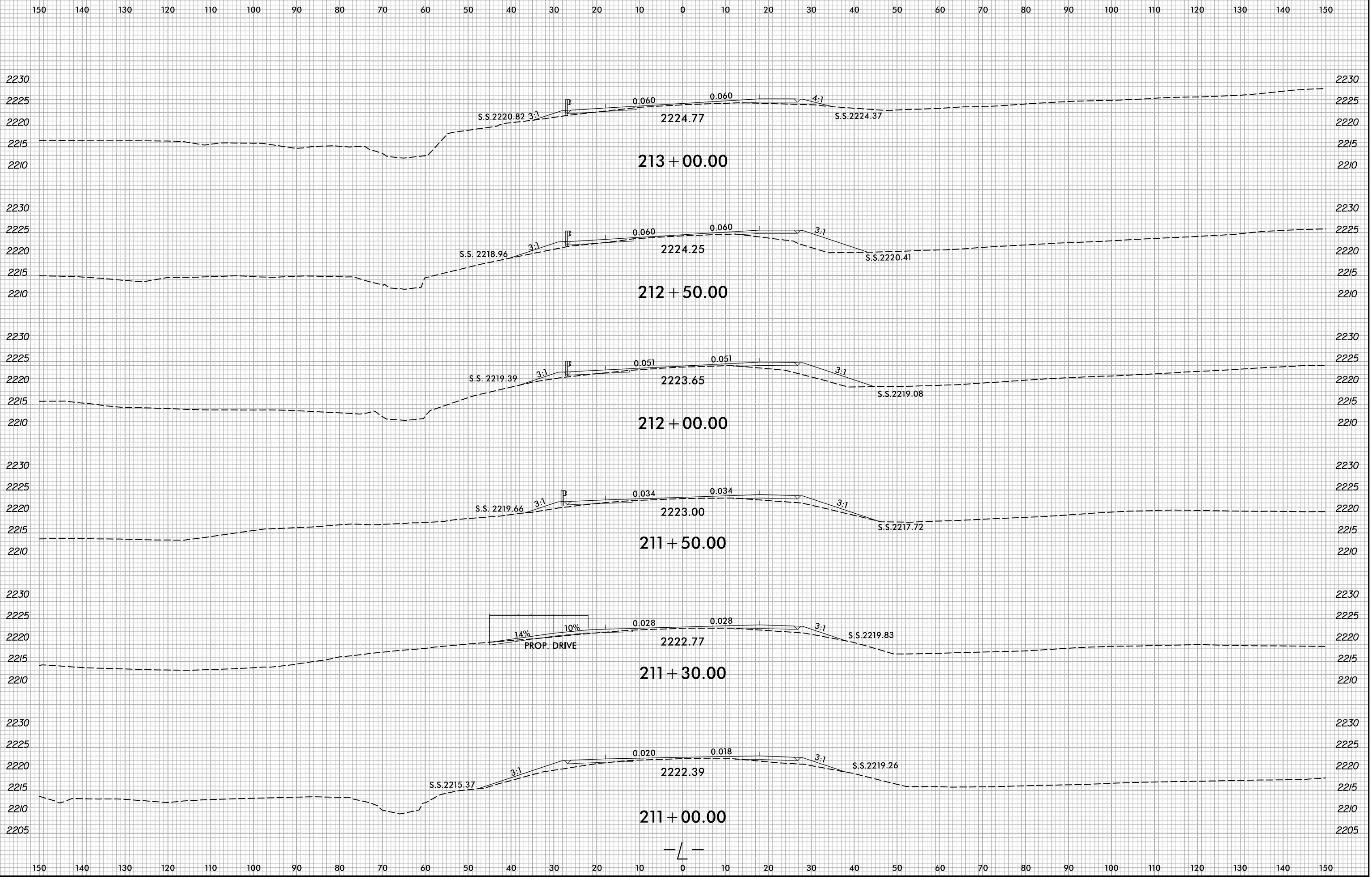

6/8/2022 X:\NGDOT\A-0009CB\A-0009CB-R.dwg User:smelvr

6/23/16

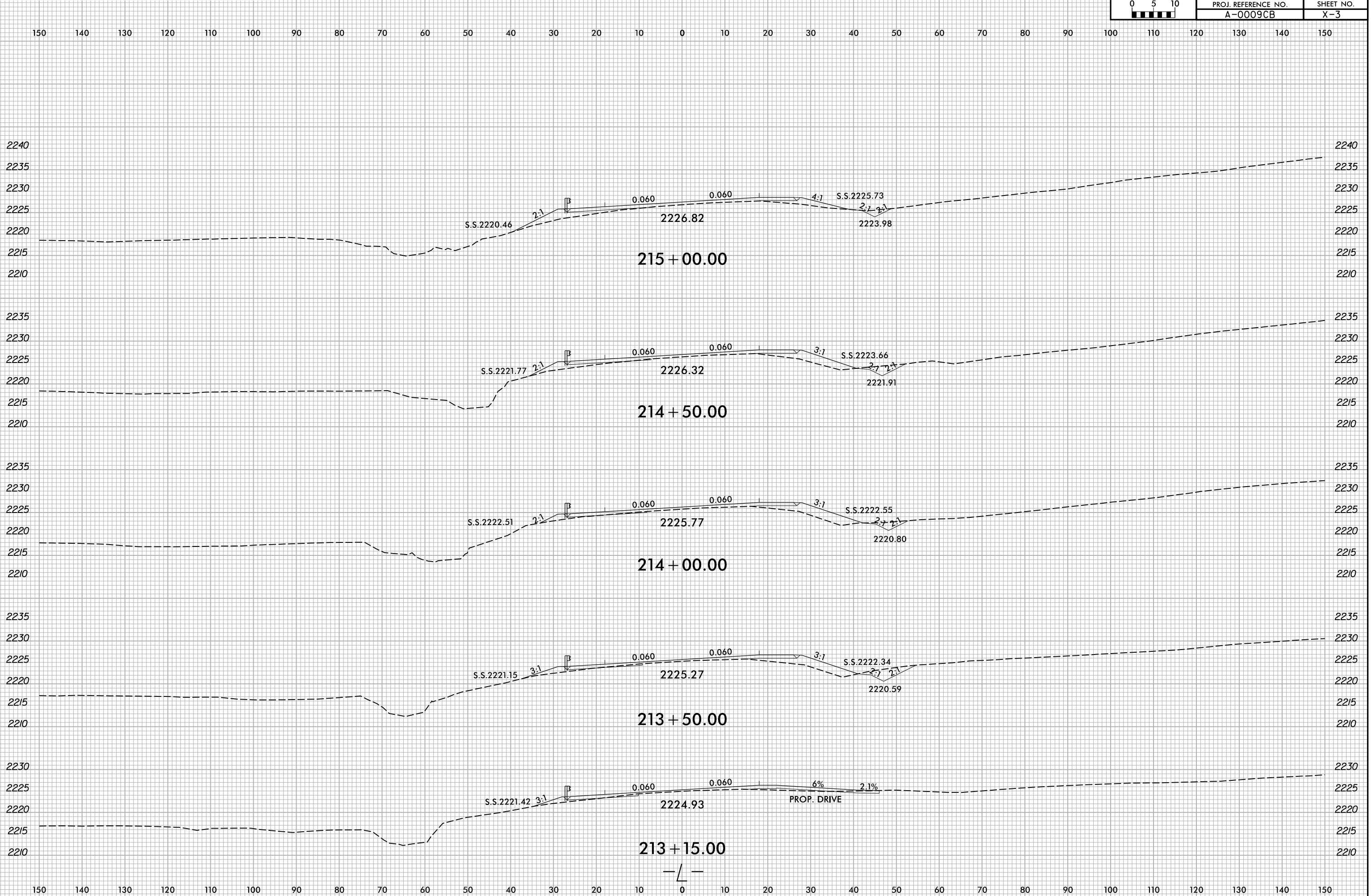

6/8/2022 X:\NGDOT\A-0009CB\A-0009CB-R.dwg User:smelvr

6/23/16

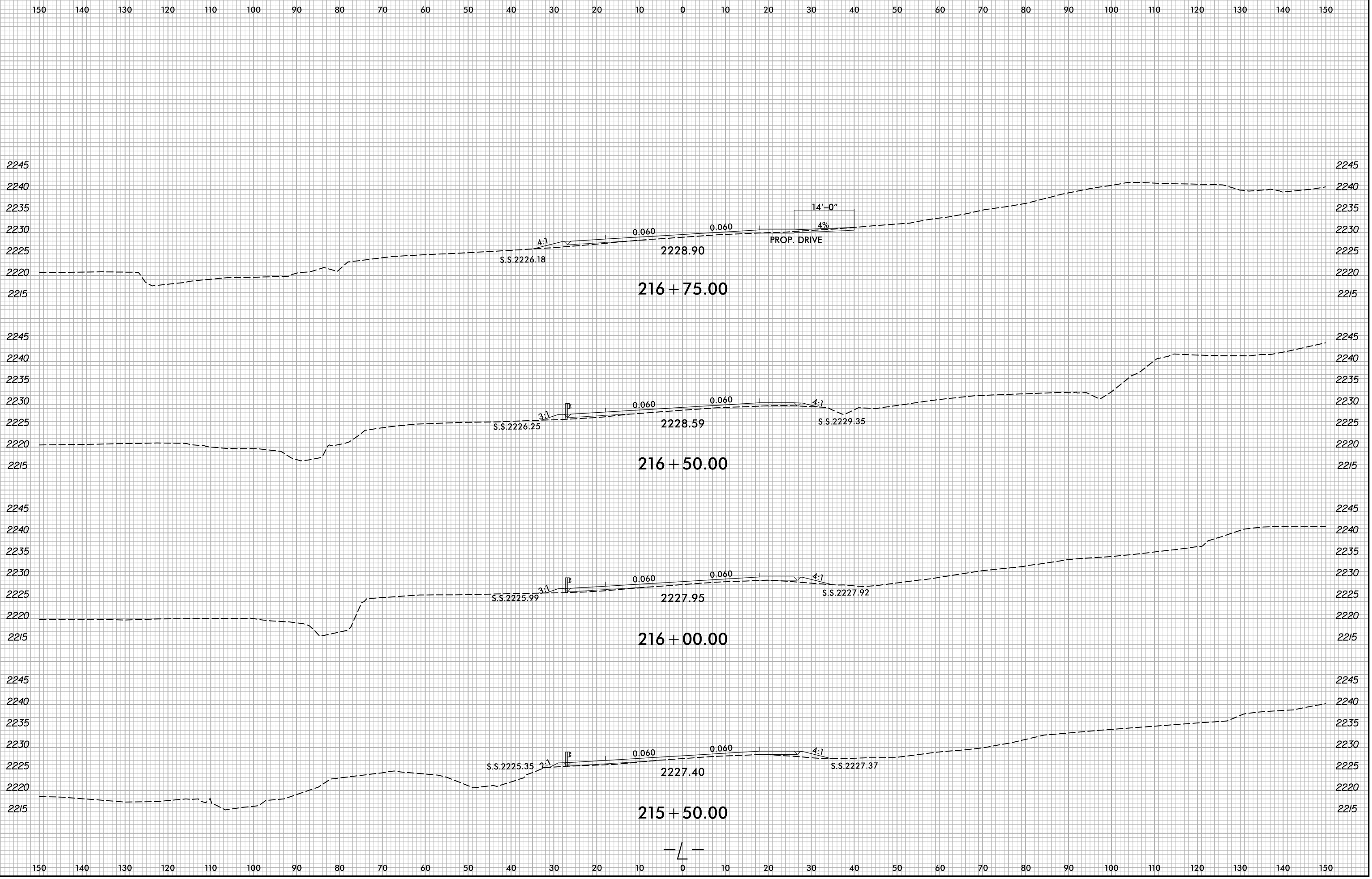

6/8/2022 X:\N\001\A-0009CB\A-0009CB-R.dwg... User:smelvr

6/23/16

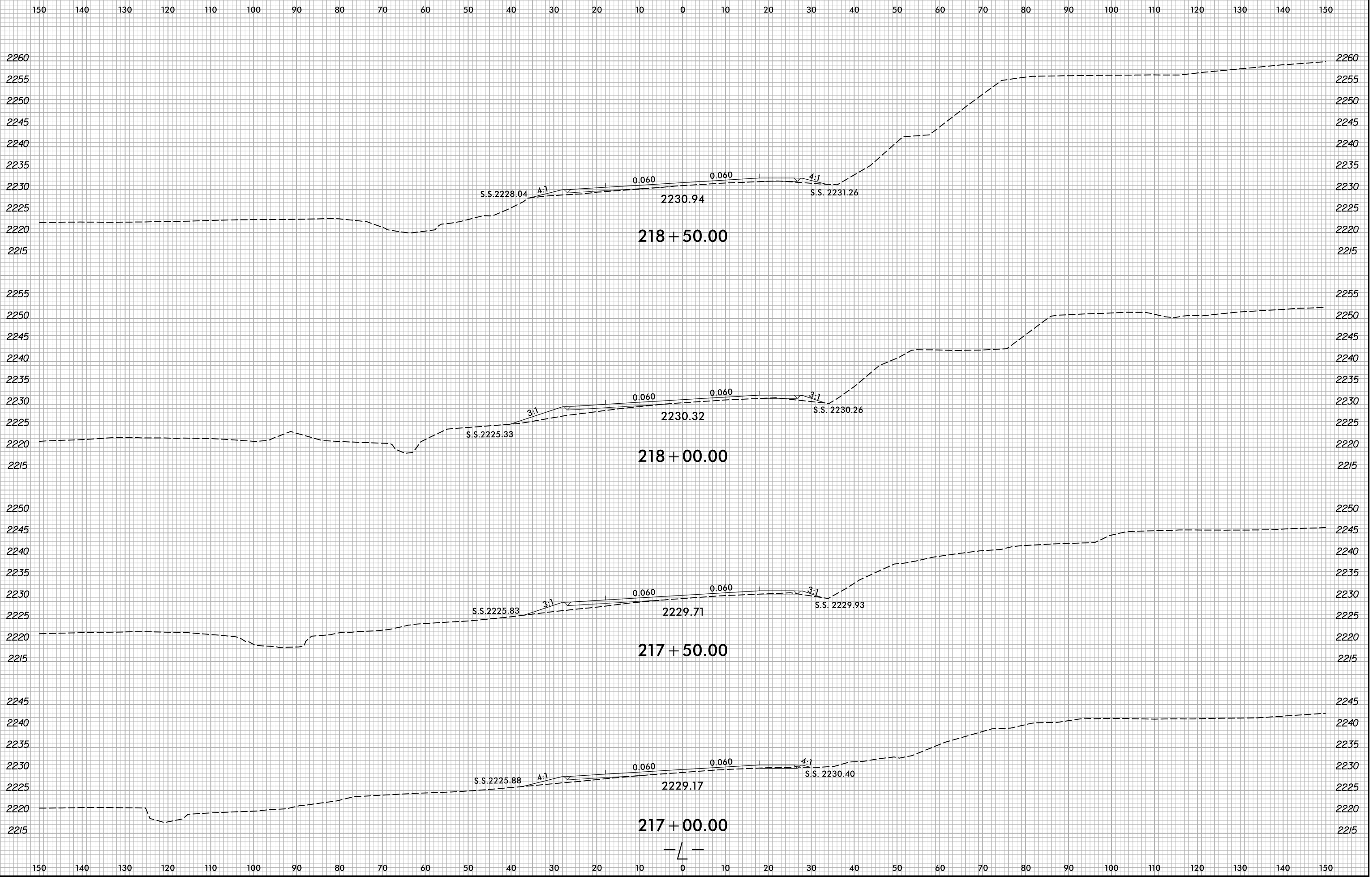

X:\N\0001\A-0009CB\A-0009CB-R.dwg... User:smelvr

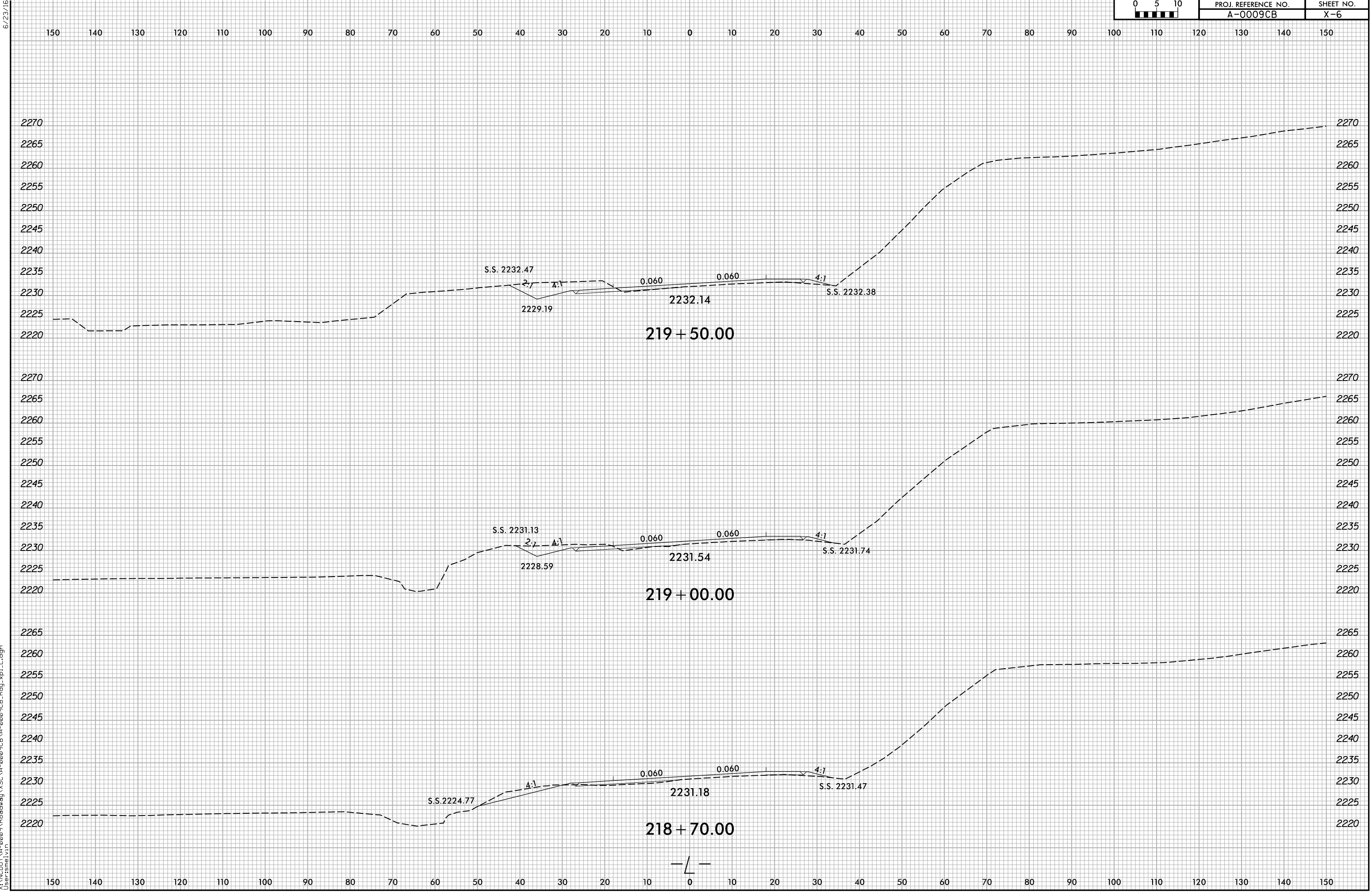

6/8/2022
X:\NGDOT\A-0009CB\A-0009CB.Rdwj...xp.L.dgn
User:smelvr

6/23/16

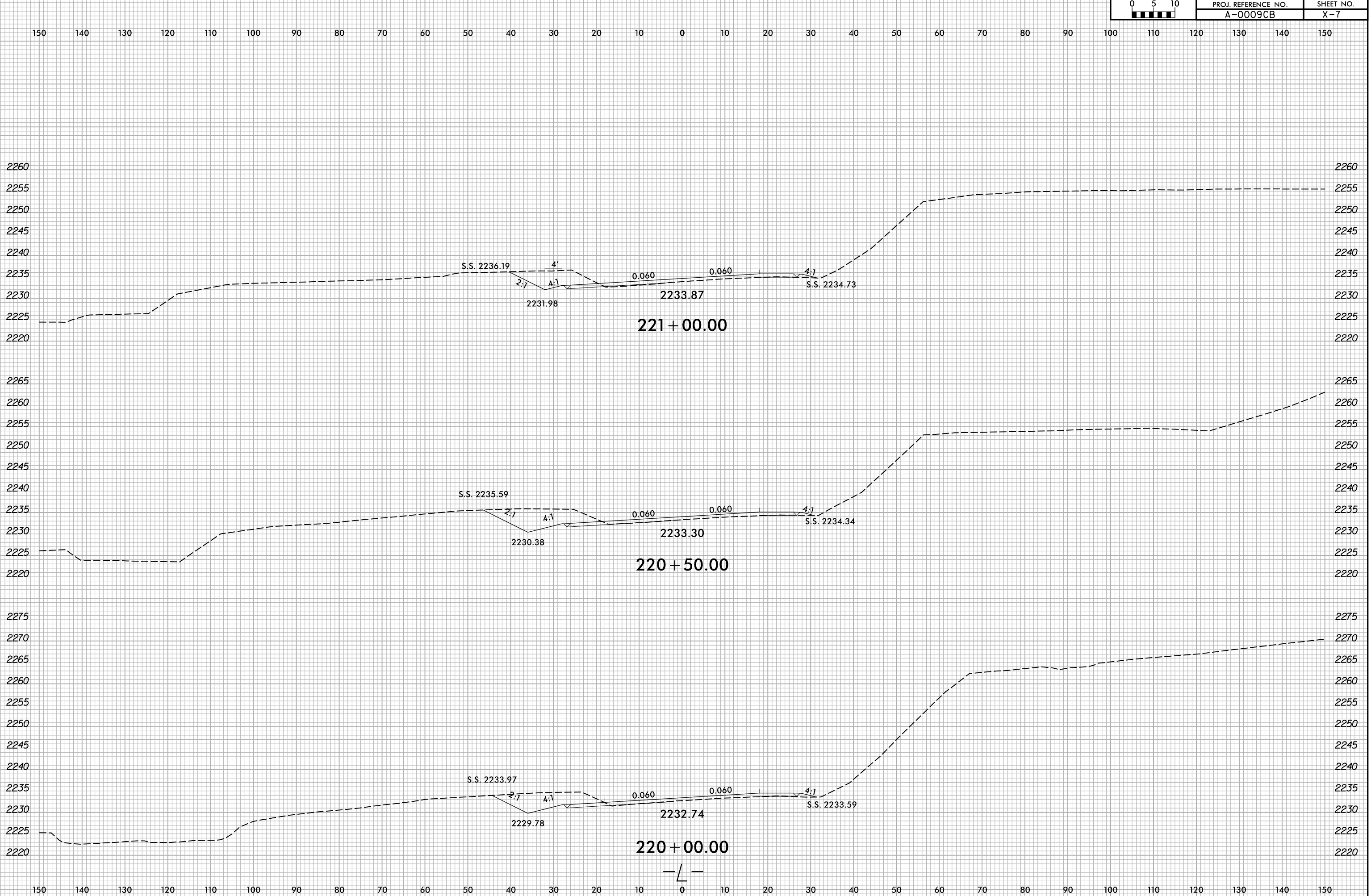

6/8/2022 X:\NGDOT\A-0009CB\A-0009CB-R.dwg User:smelvr

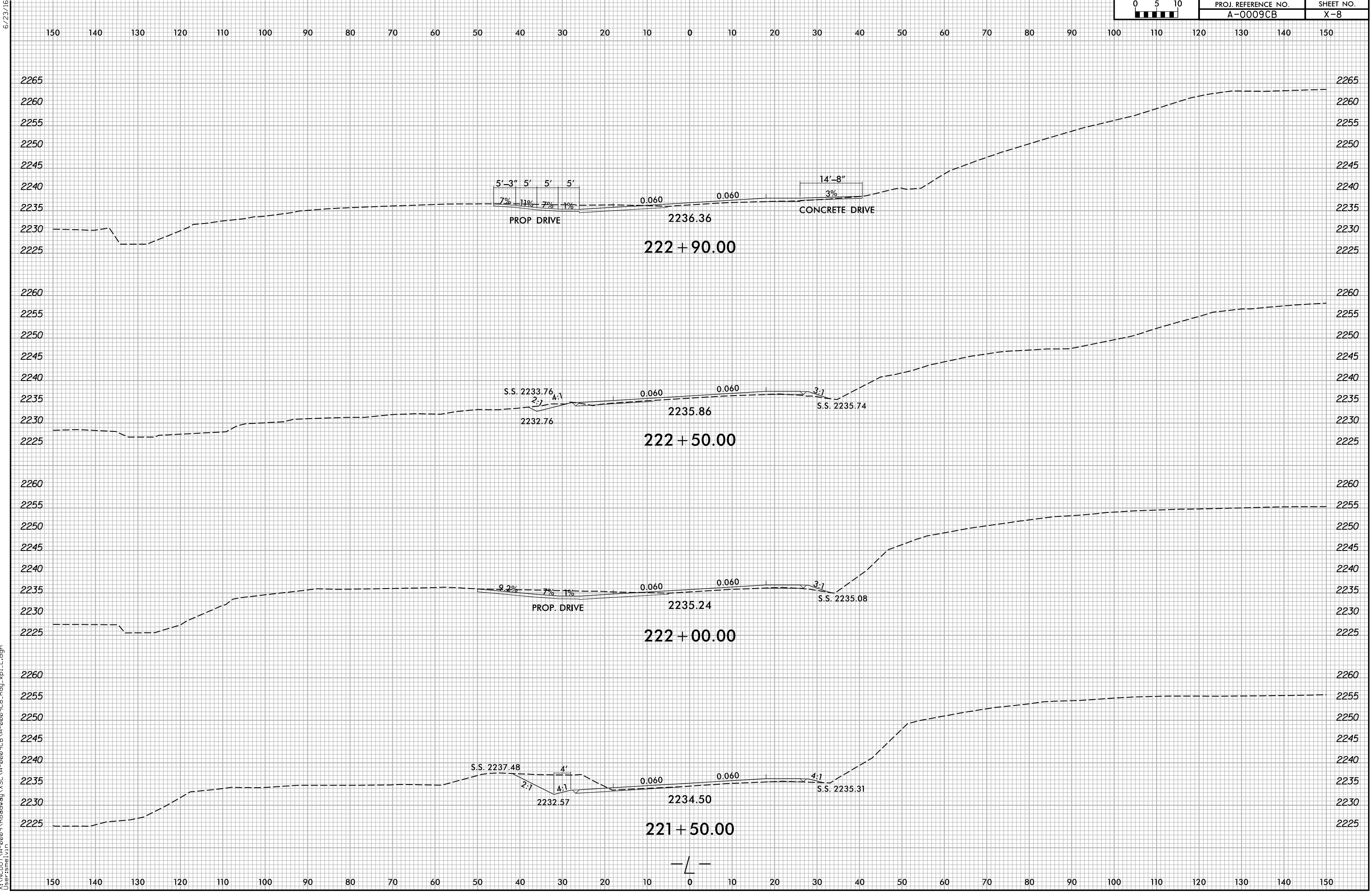

6/23/16
6/8/2022
X:\N\001\A-0009\Roadway\XSC\A-0009CB-A-0009CB.Rdw...xp.L.dgn
User:smelvr

6/23/16

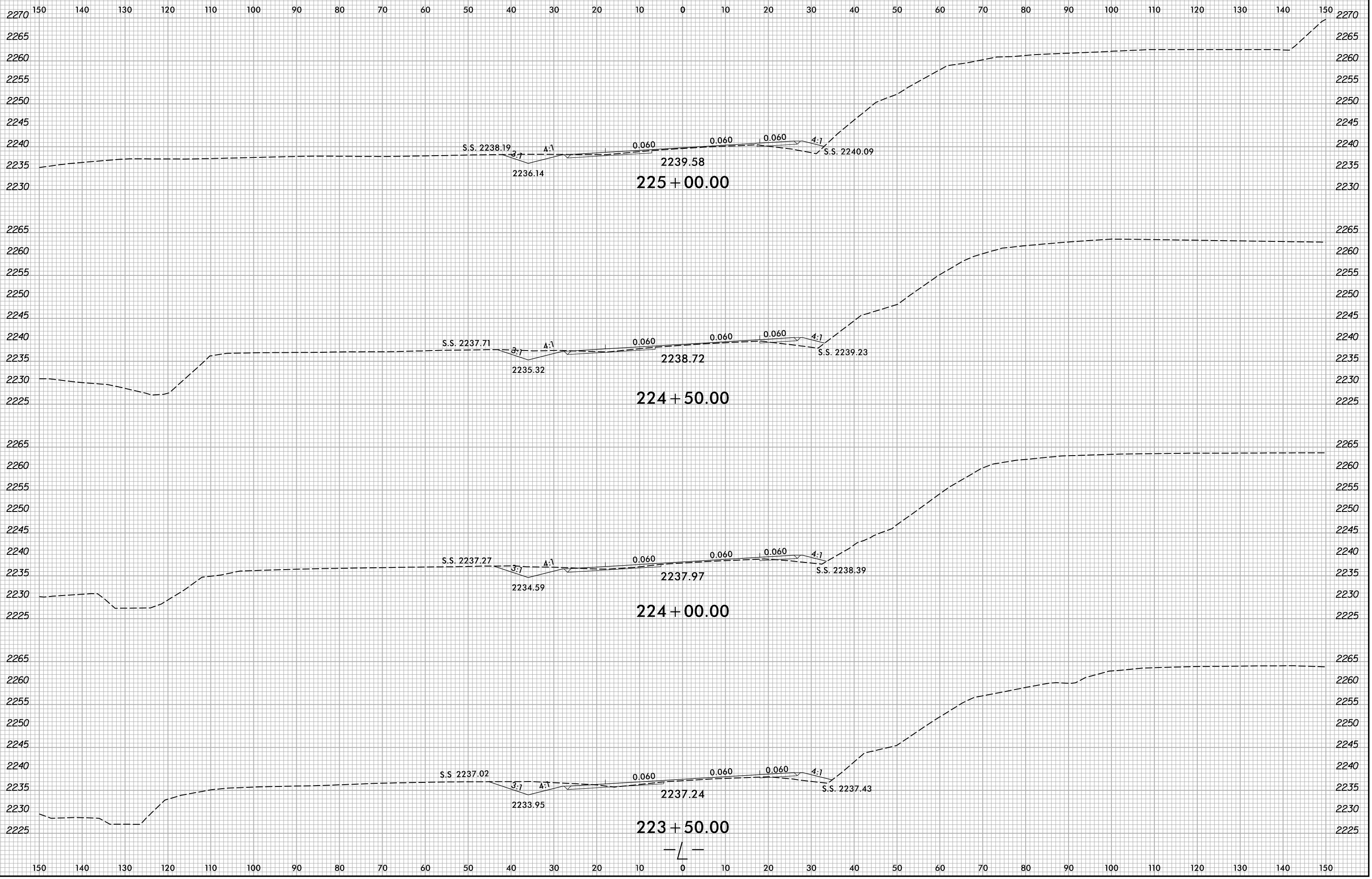

X:\N\0001\A-0009\Roadway\XSC\A-0009CB-A-0009CB.Rdw...xp.L.dgn
User:smelvr

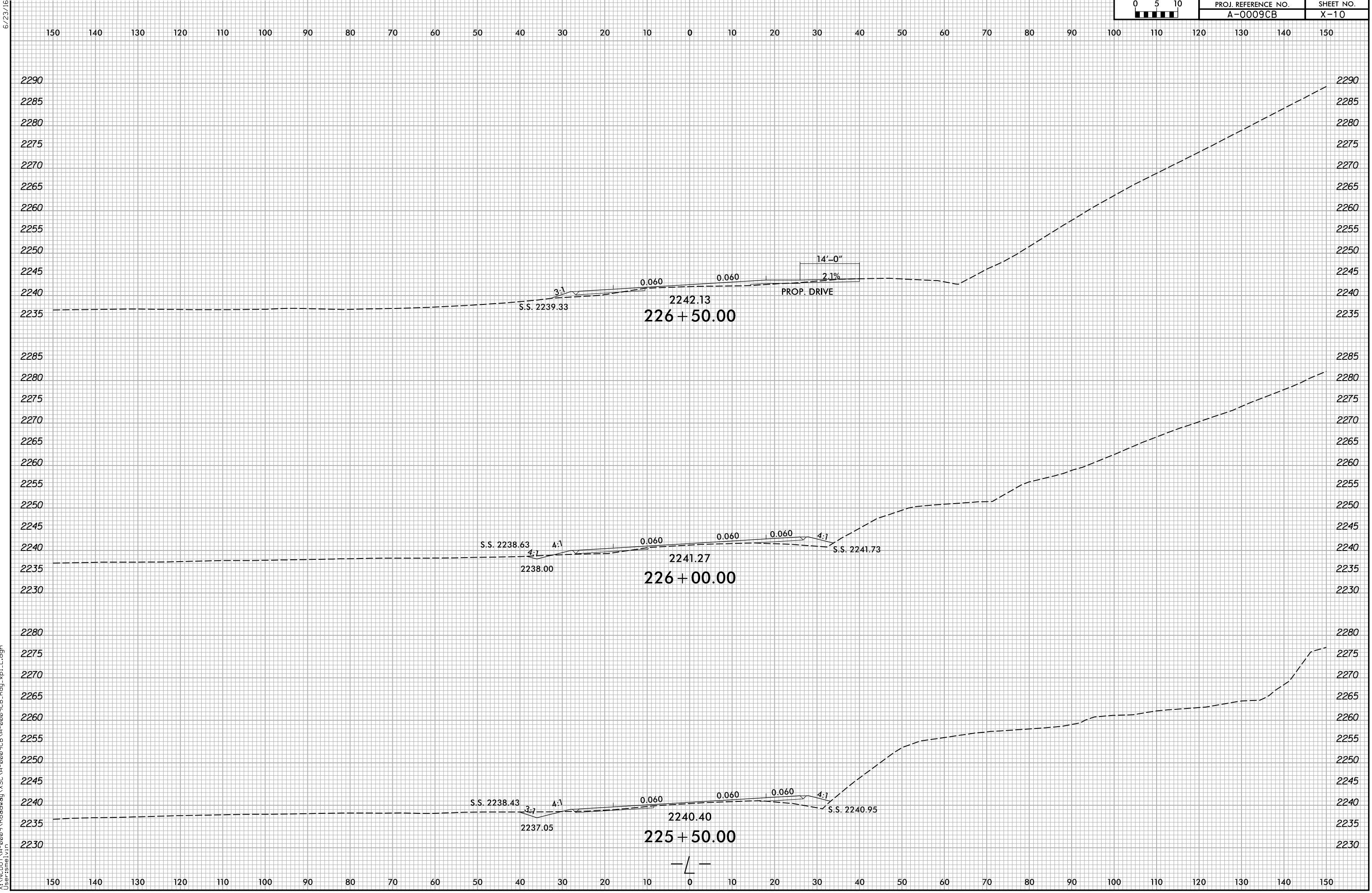

6/23/16
6/8/2022
X:\NCDOT\A-0009CB\A-0009CB-A-0009CB.Rdw...xp.L.dgn
User:smelvr

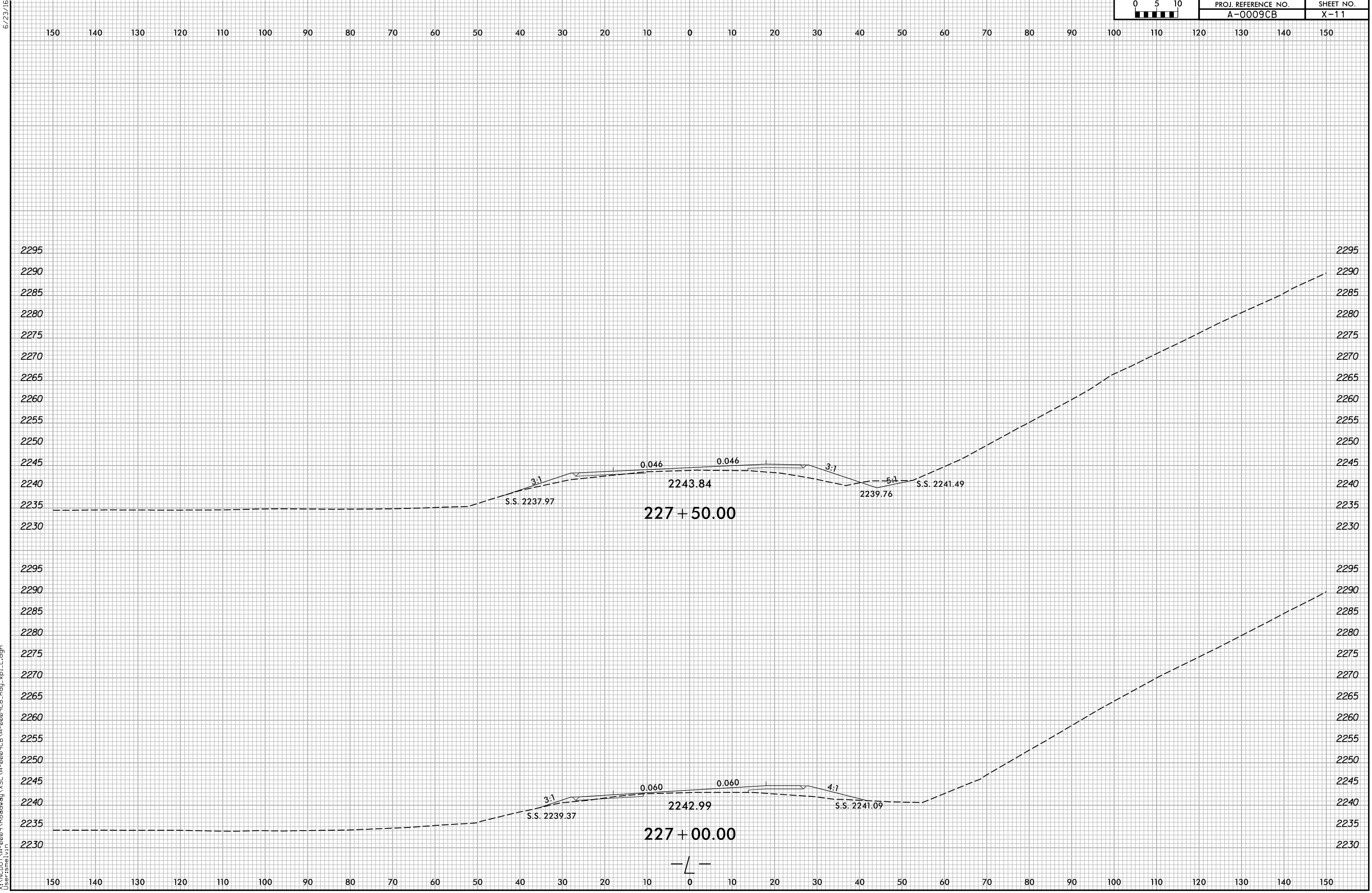

6/8/2022
X:\NGDOT\A-0009CB\A-0009CB-R.dwg
User:smelvr

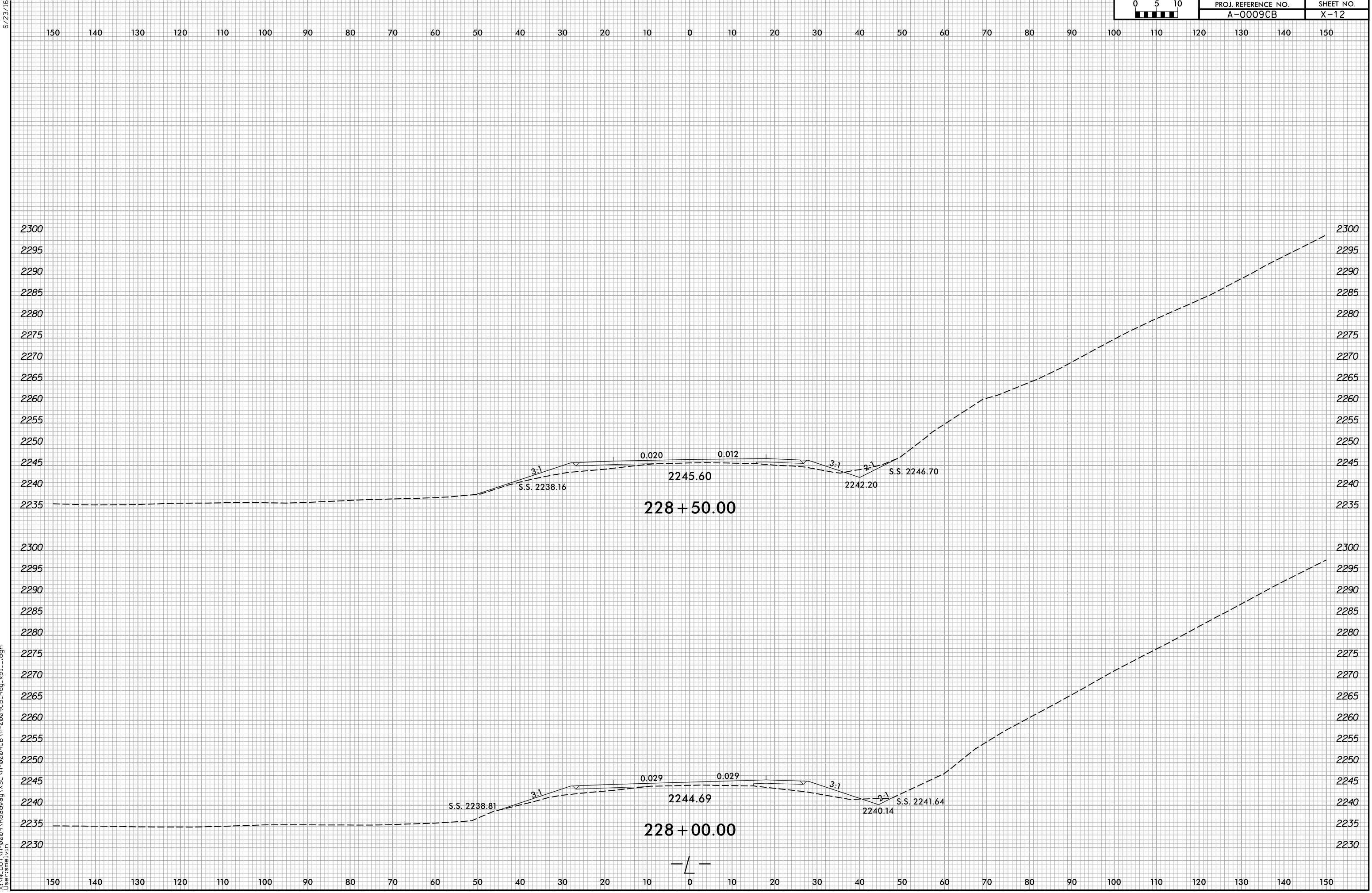

6/8/2022 X:\NGDOT\A-0009CB\A-0009CB-R.dwg... User:smelvr

6/23/16

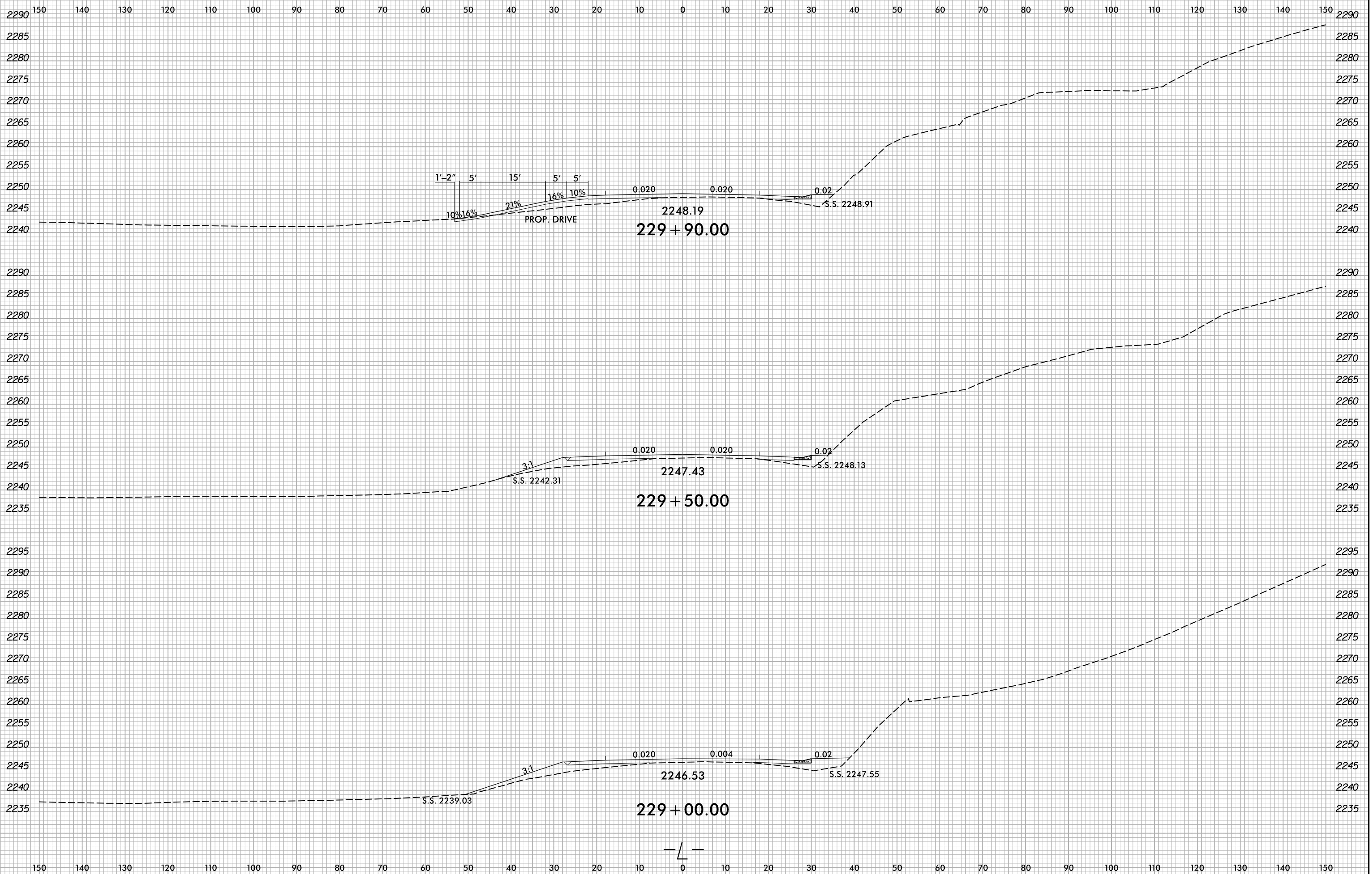

6/8/2022 X:\NCDOT\A-0009CB\A-0009CB.Rdw User:smelvr

6/23/16

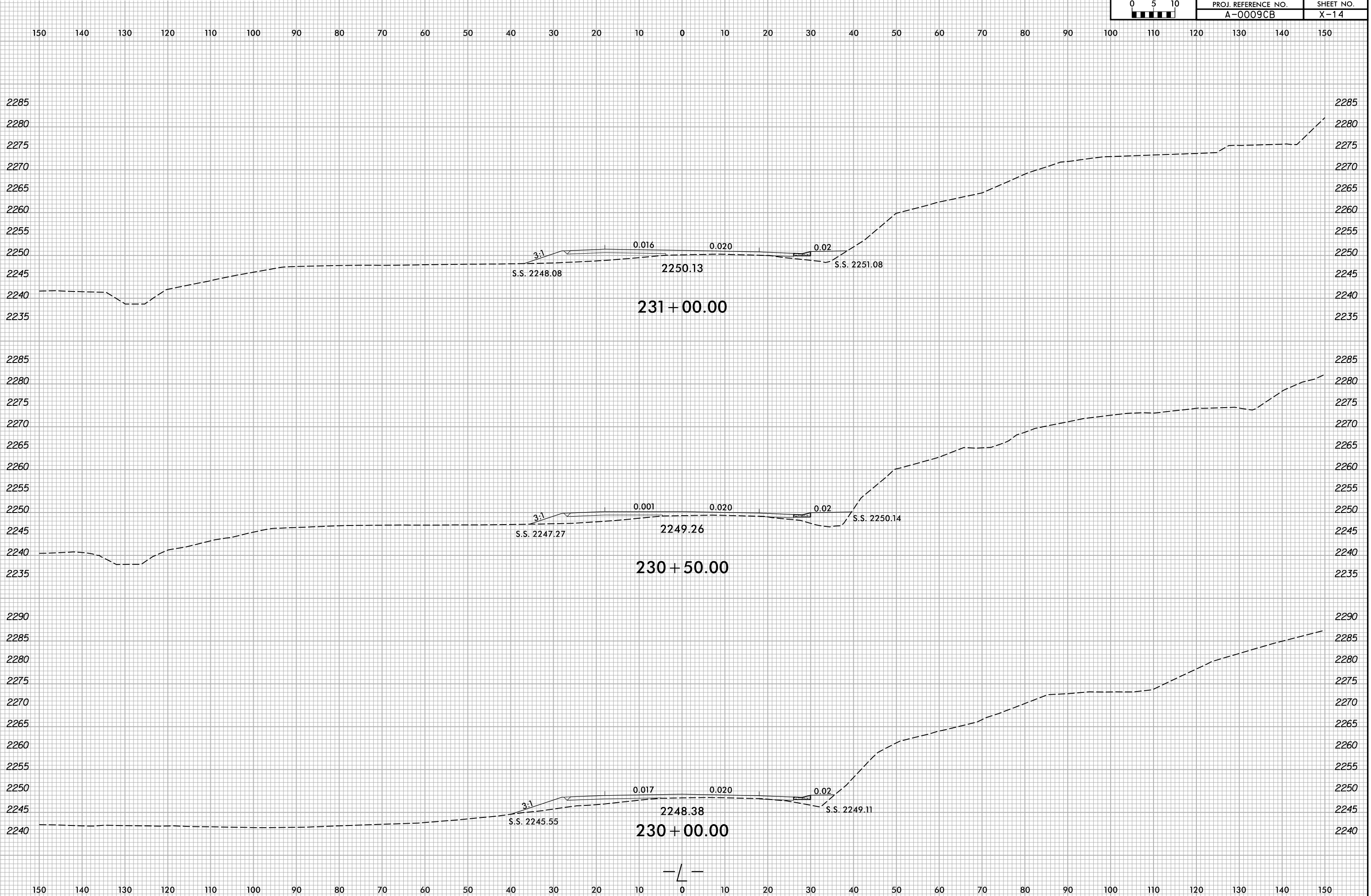

6/8/2022
X:\NGDOT\A-0009CB\A-0009CB-R.dwg
User:smelvr

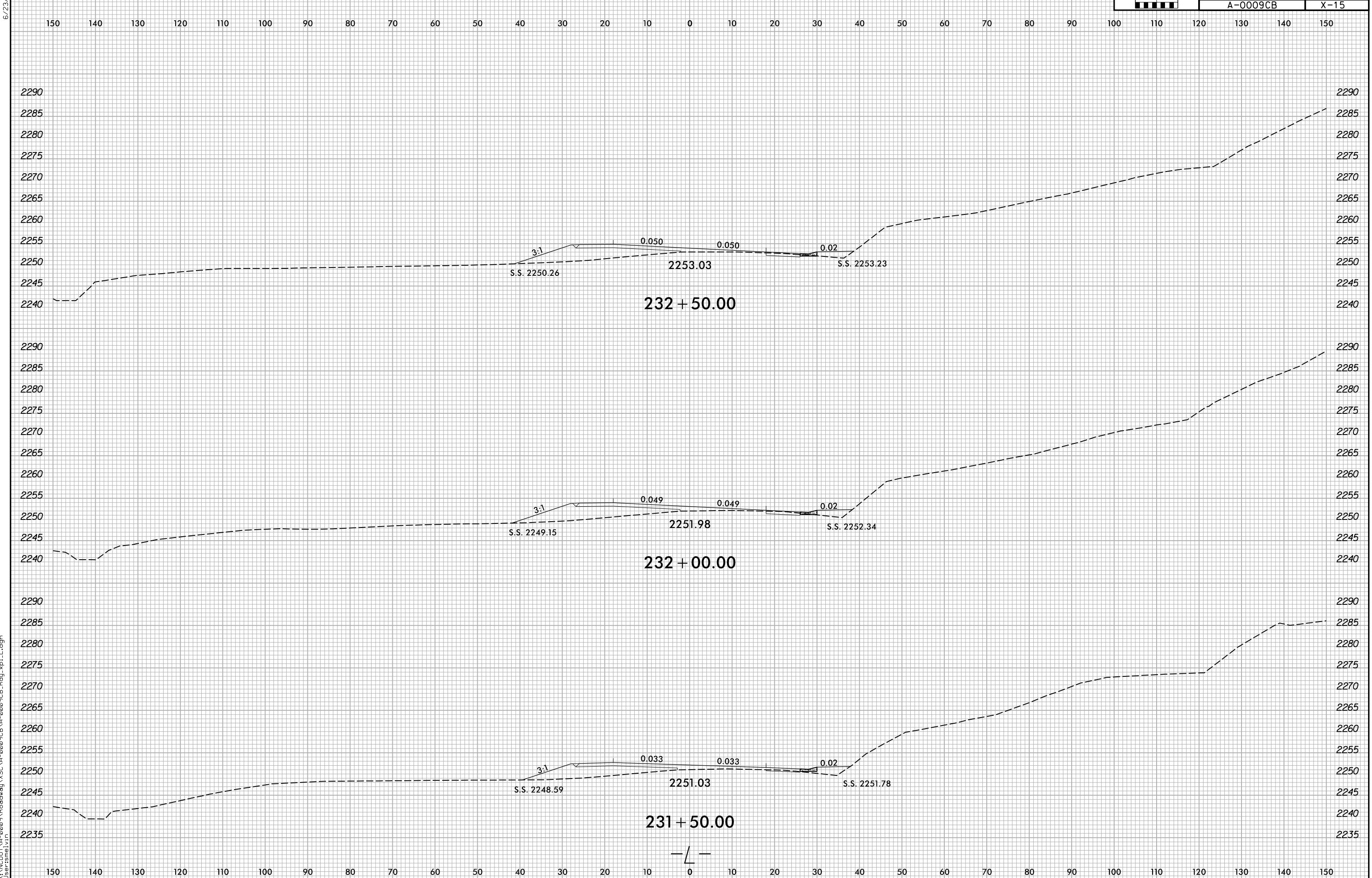

6/23/16
6/8/2022
X:\N\001\A-0009\Roadway\XSC\A-0009CB-A-0009CB.Rdy...pl.L.dgn
User:smelvr

6/23/16

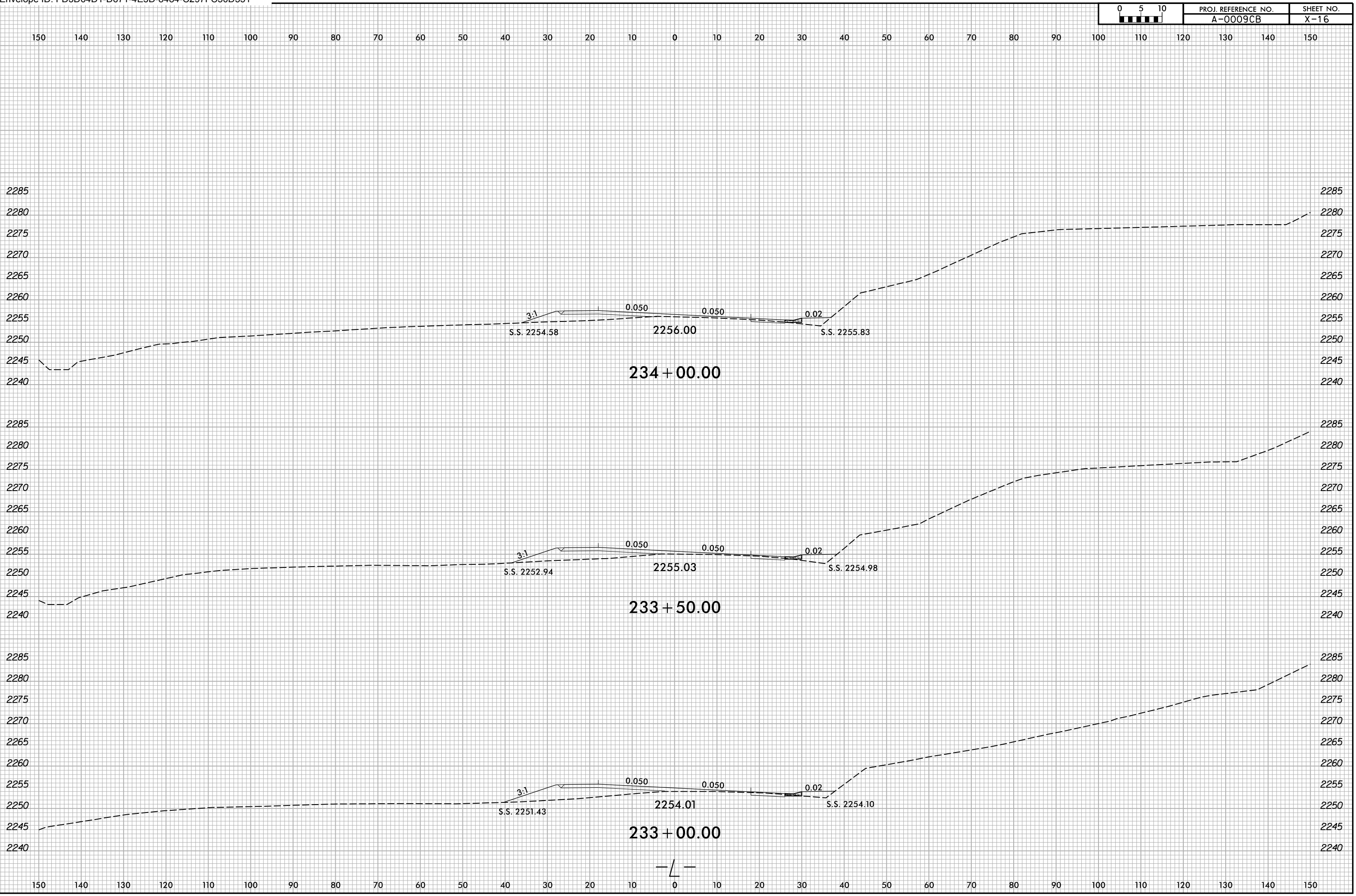

6/8/2022 X:\NCDOT\A-0009CB\A-0009CB-R.dwg User:smelvr

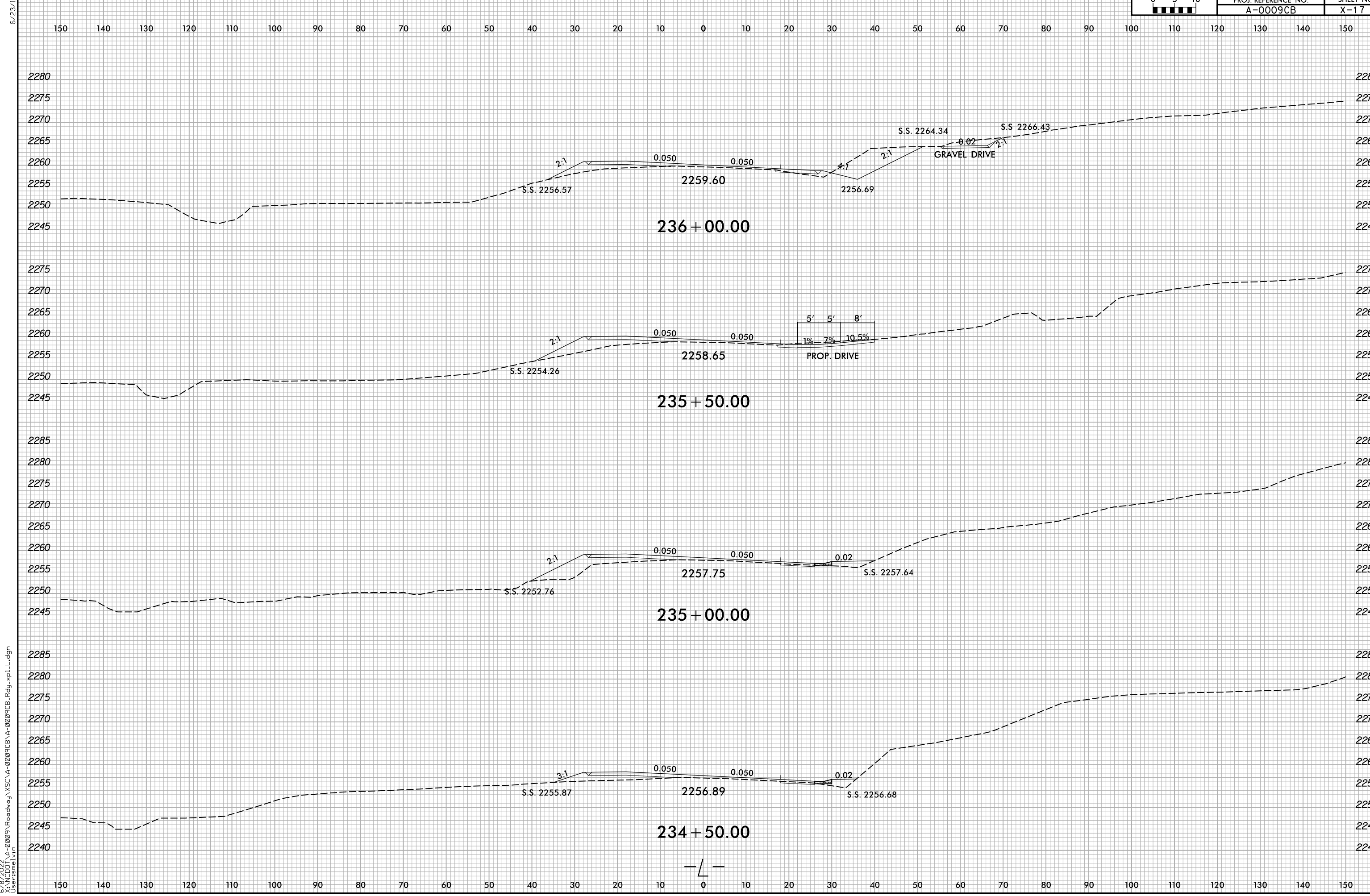

6/23/16
6/8/2022
X:\N\0001\A-0009\Roadway\XSC\A-0009CB-A-0009CB.Rdw...xp.L.dgn
User:smelvr

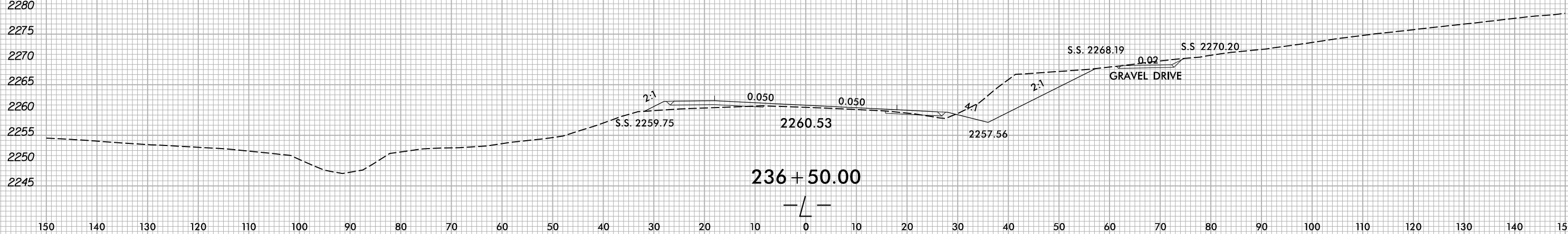
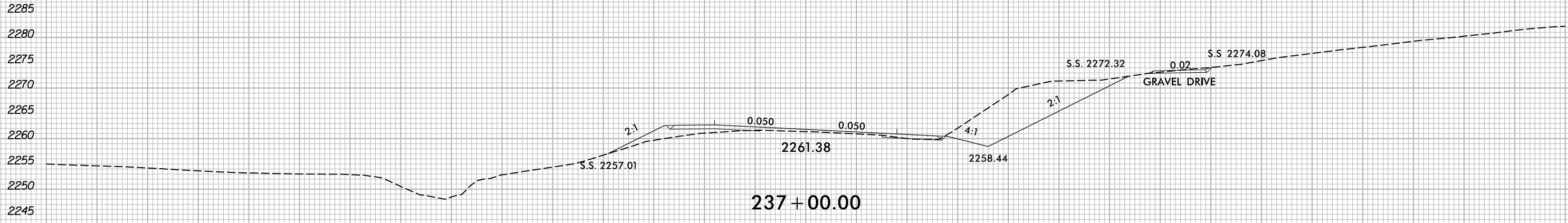
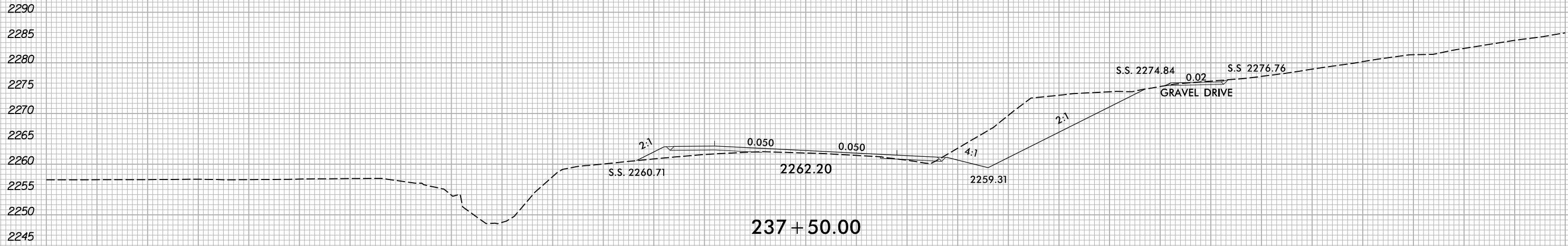
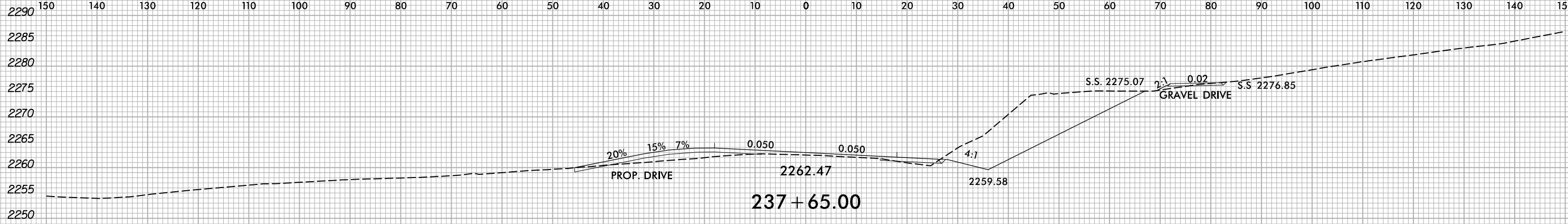

6/23/16
6/8/2022
X:\NCDOT\A-0009CB\A-0009CB-R.dwg
User:smelvr

6/23/16

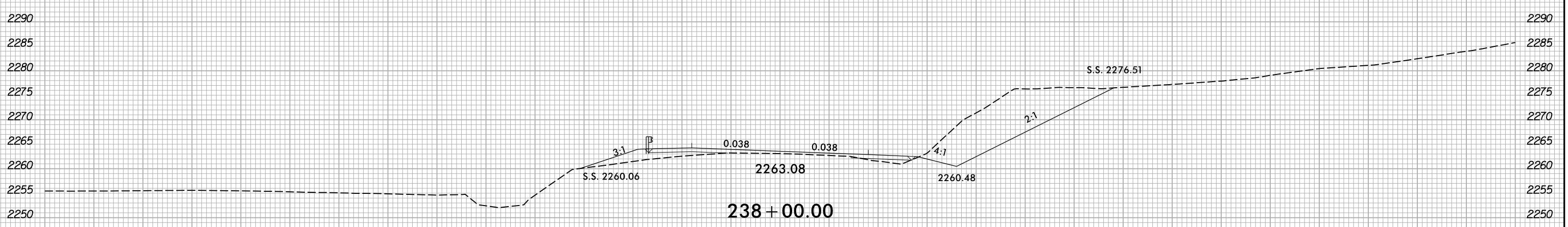
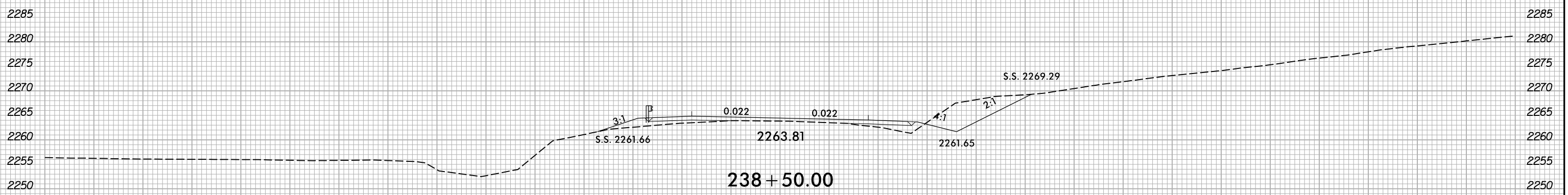
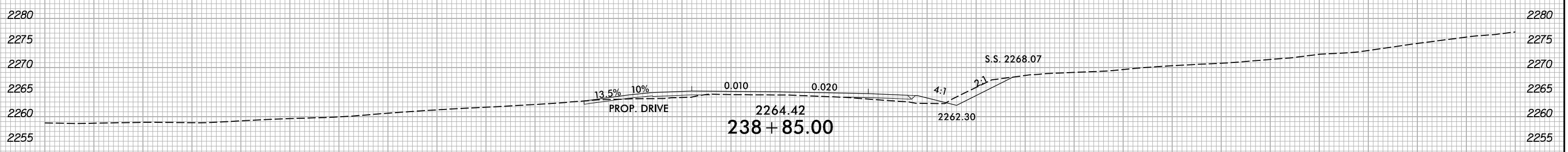
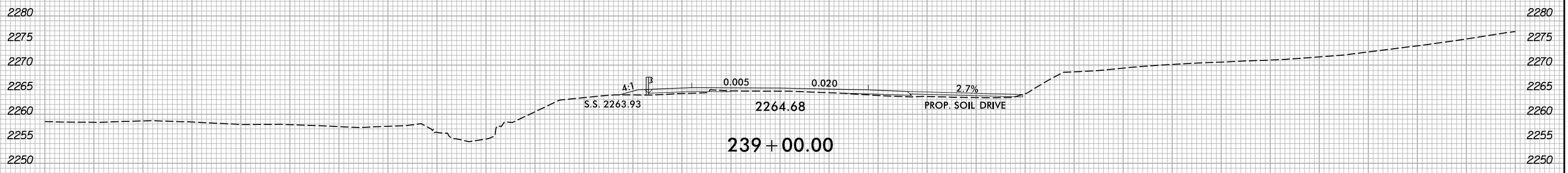
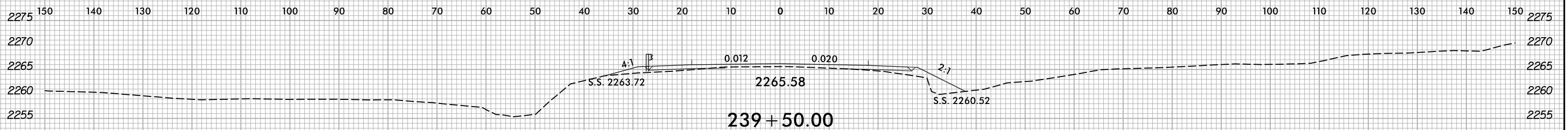

6/8/2022 X:\NCDOT\A-0009CB\A-0009CB-R.dwg User:smelvr

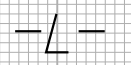

6/23/16

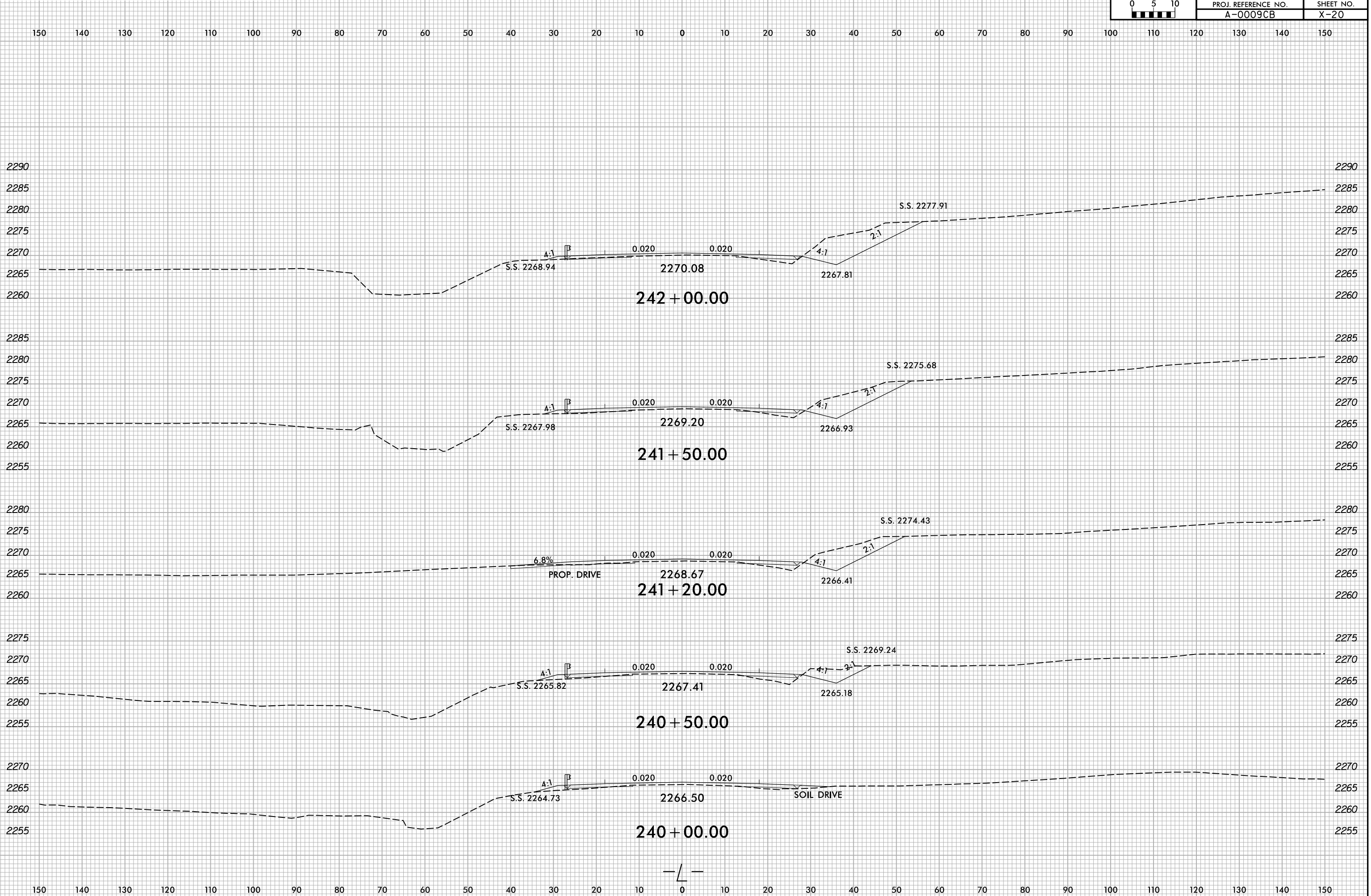

6/8/2022
X:\NGDOT\A-0009CB\A-0009CB-R.dwg
User:smelvr

6/23/16

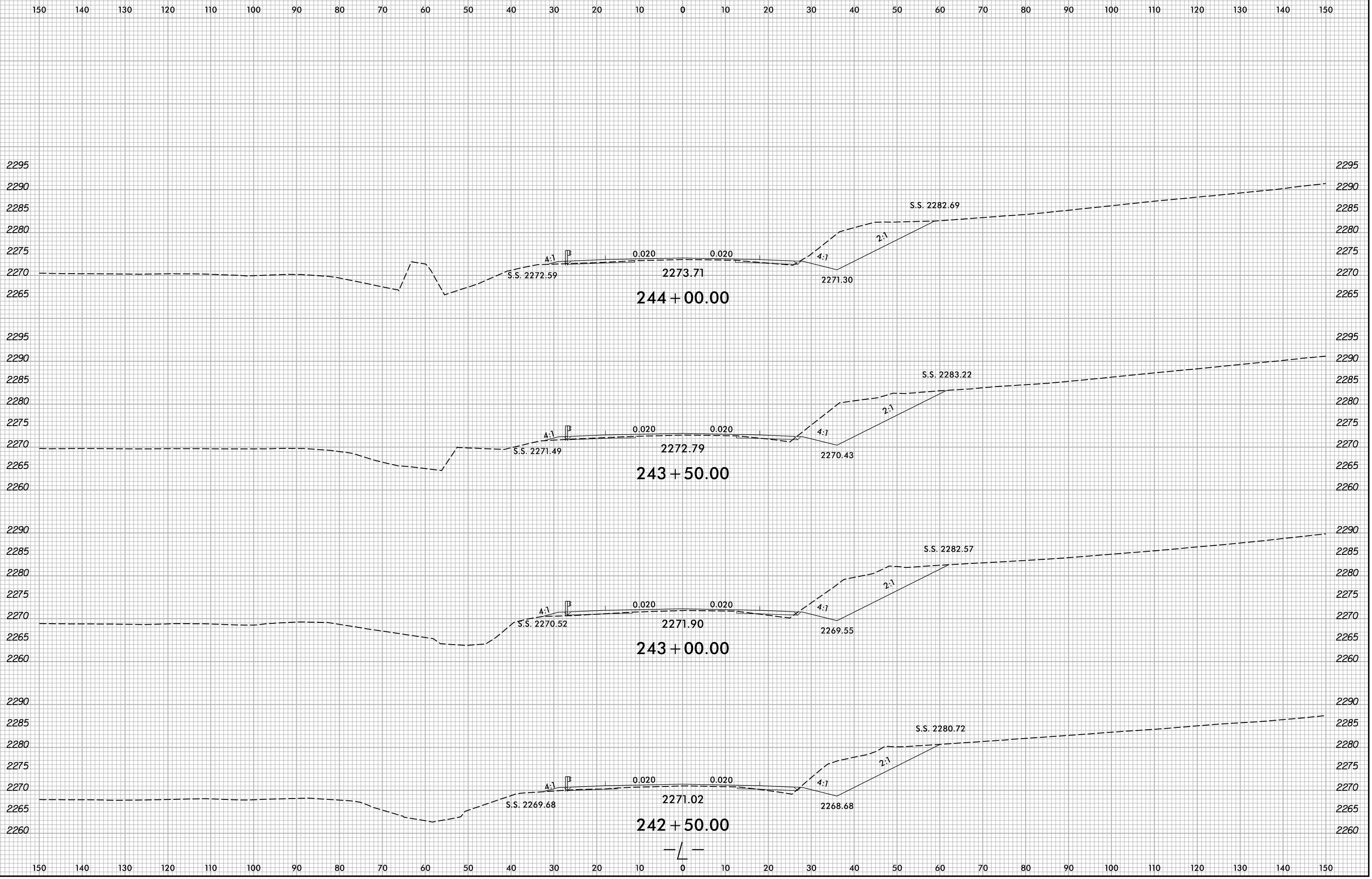

6/8/2022 X:\NCDOT\A-0009CB\A-0009CB-R.dwg User:smelvr

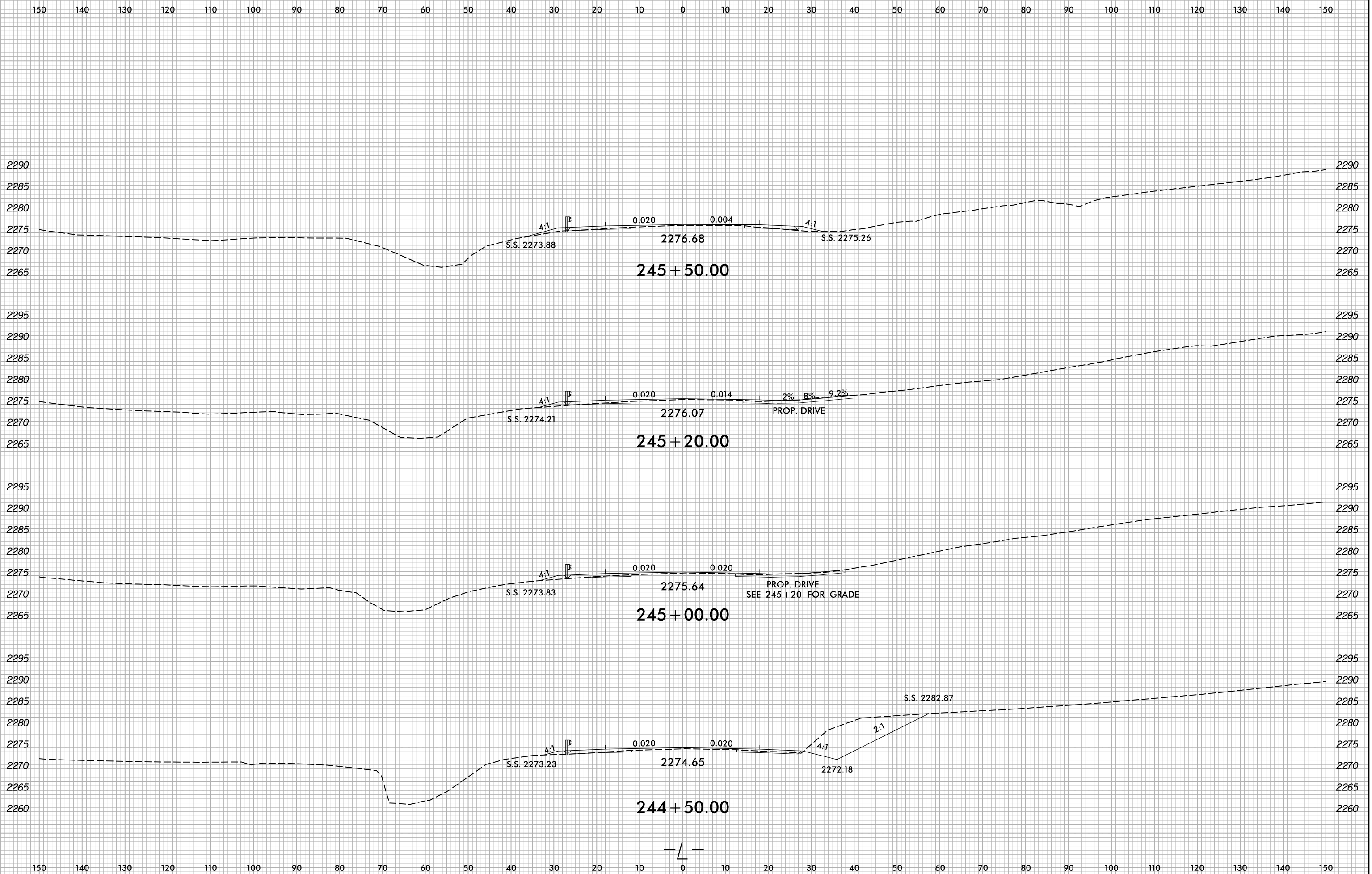

6/23/16
 6/8/2022
 X:\N\0001\A-0009CB\A-0009CB-R.dwg...xl.L.dgn
 User:smelvr

6/23/16

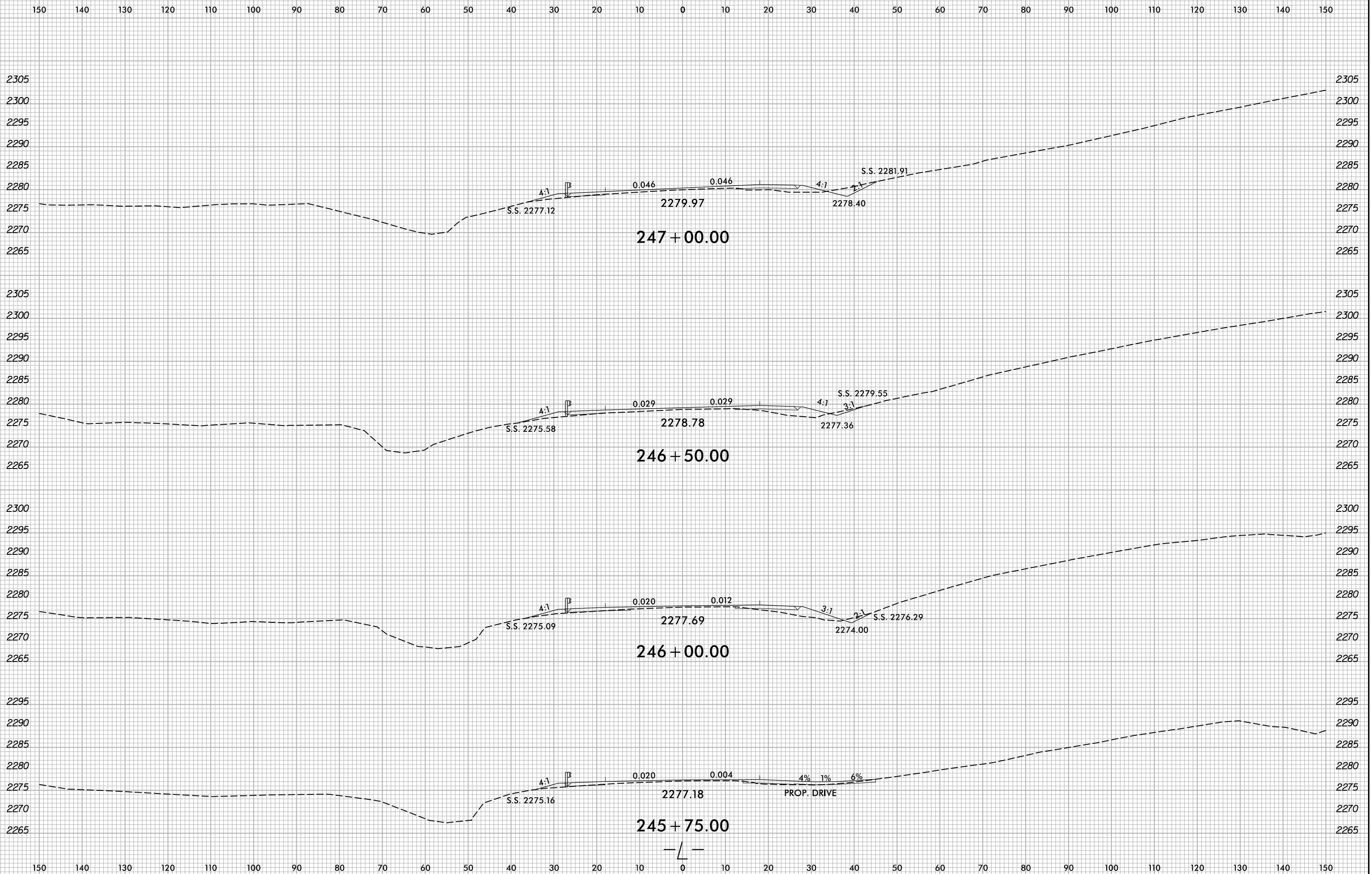

6/8/2022
X:\NCDOT\A-0009CB\A-0009CB-R.dwg
User:smelvr

6/23/16

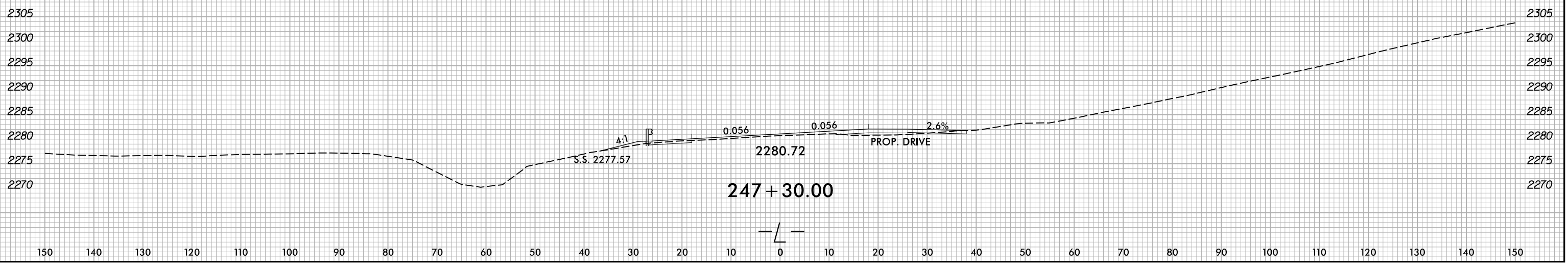
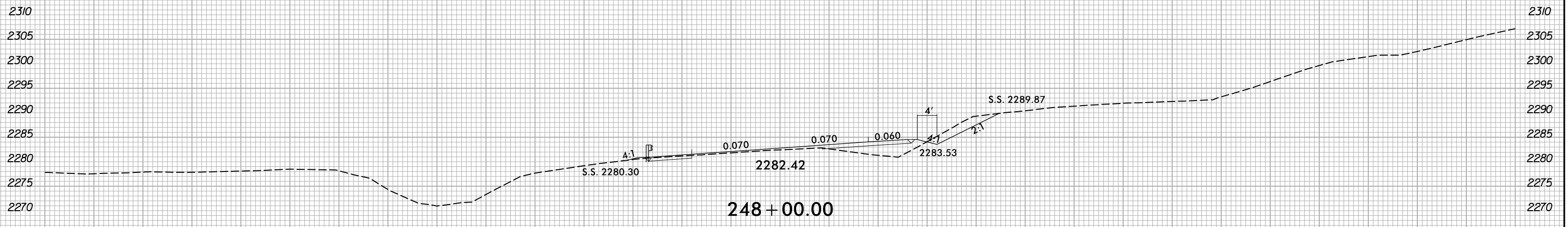

6/8/2022 X:\NCDOT\A-0009CB\A-0009CB-R.dwg User:smelvr

6/23/16

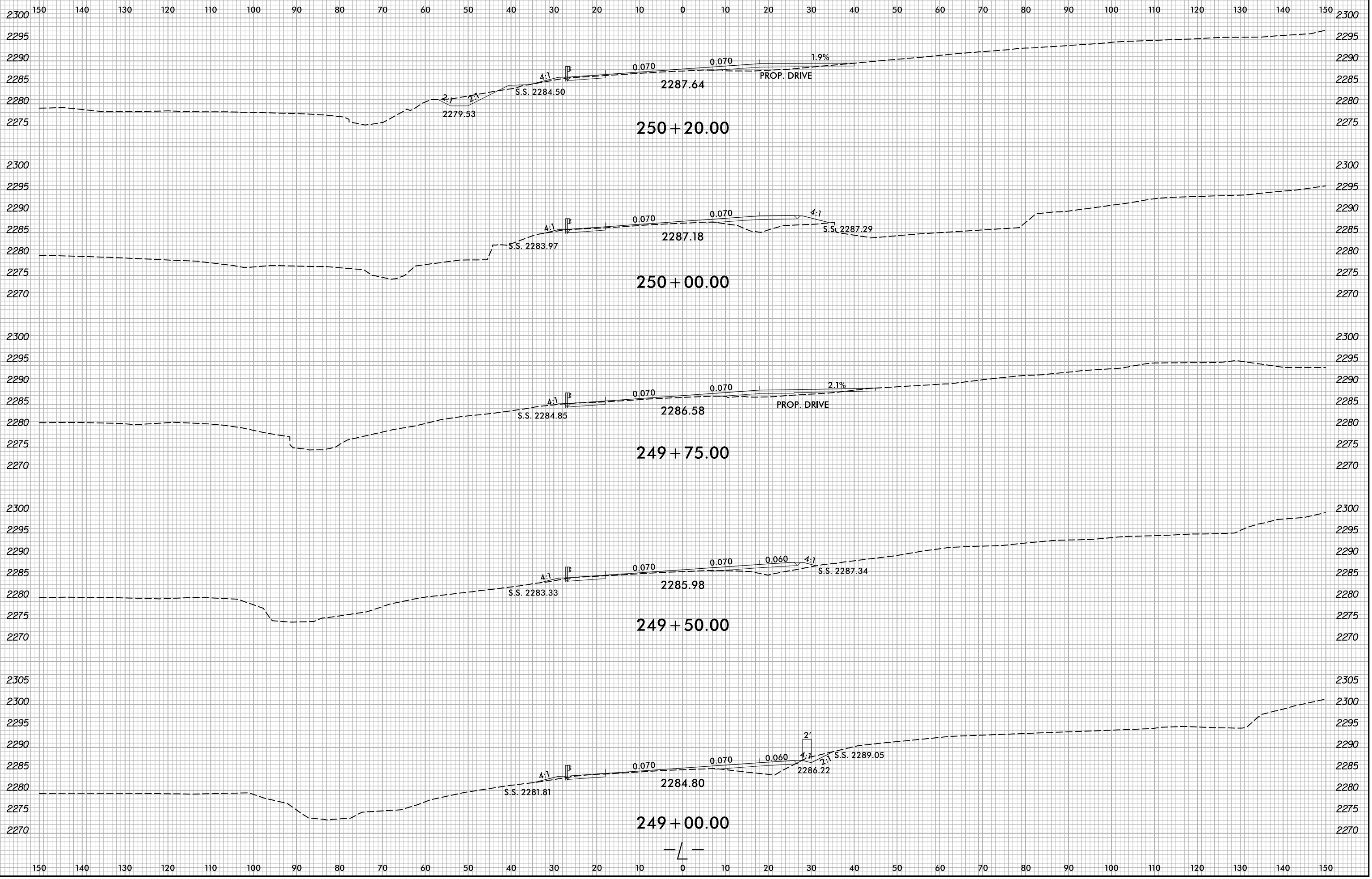

6/8/2022 X:\NCDOT\A-0009CB\A-0009CB.Rdw...xp.L.dgn User:smelvr

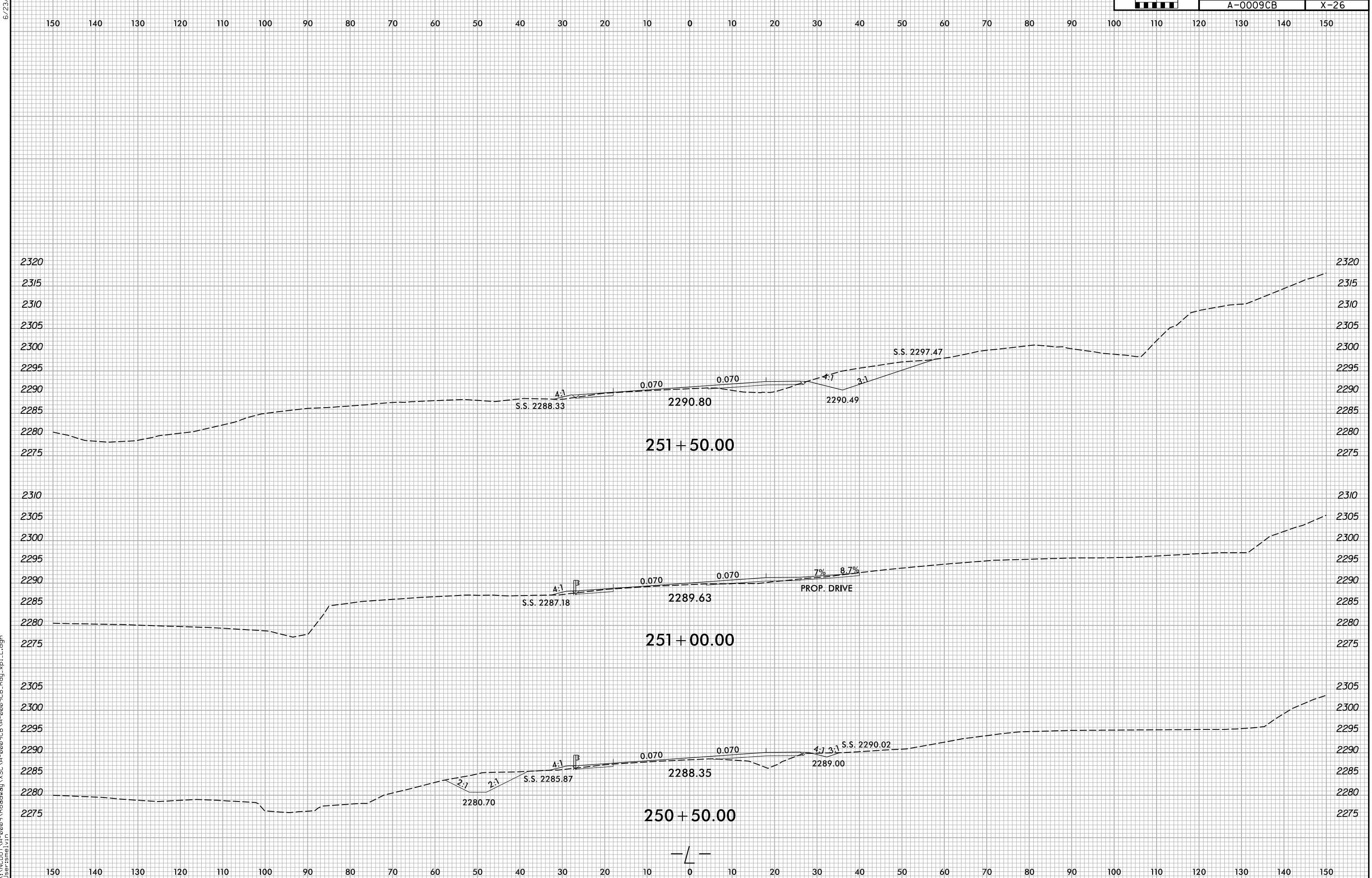

6/23/16
6/8/2022
X:\N\0001\A-0009CB\A-0009CB-R.dwg...
User:smelvr

6/23/16

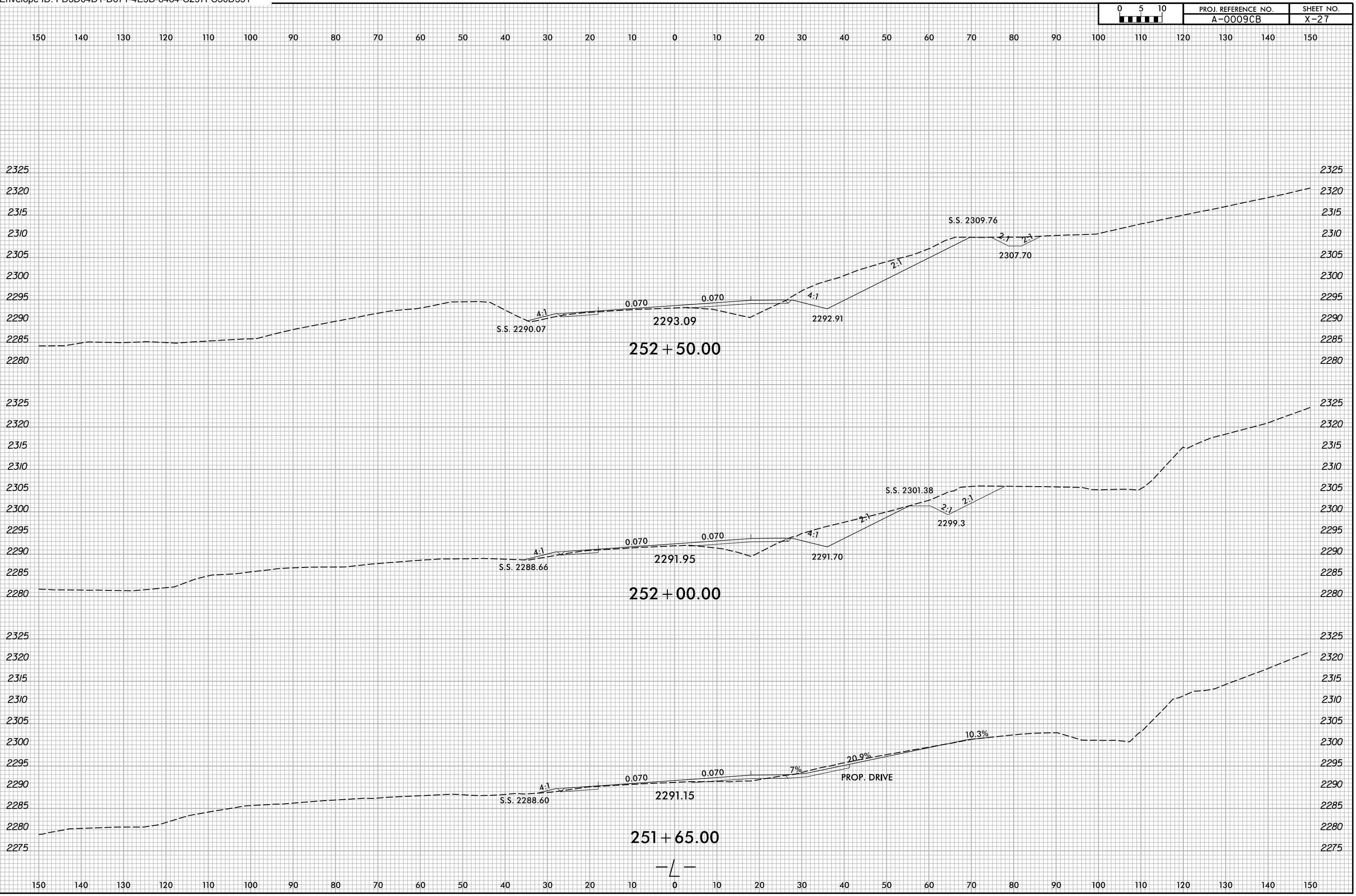

6/8/2022
X:\NCDOT\A-0009CB\A-0009CB.Rdwj\XSC\A-0009CB-A-0009CB.Rdwj...xl.L.dgn
User:smelvr

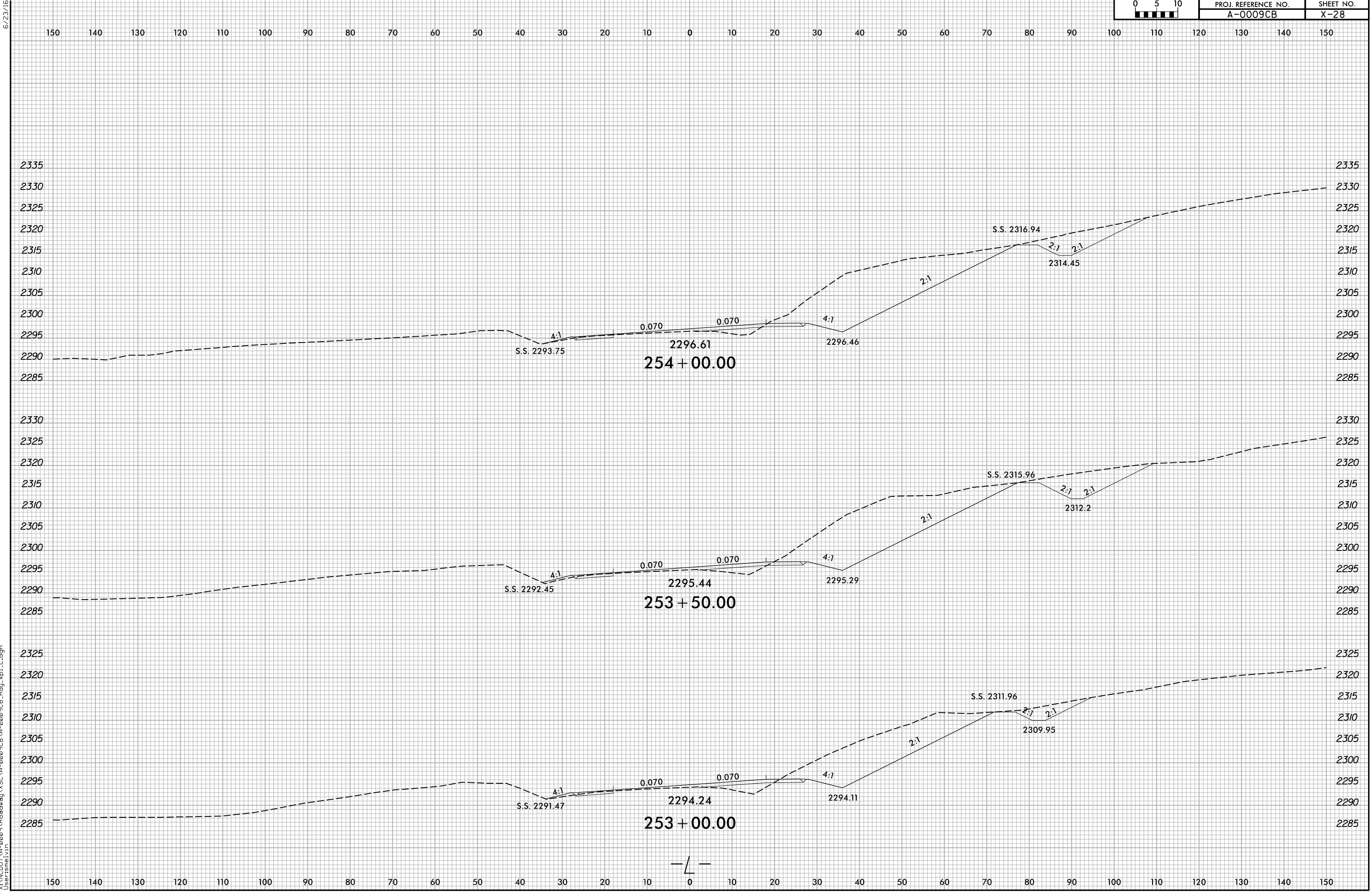

6/8/2022 X:\NCDOT\A-0009CB\A-0009CB-R.dwg... User:smelvr

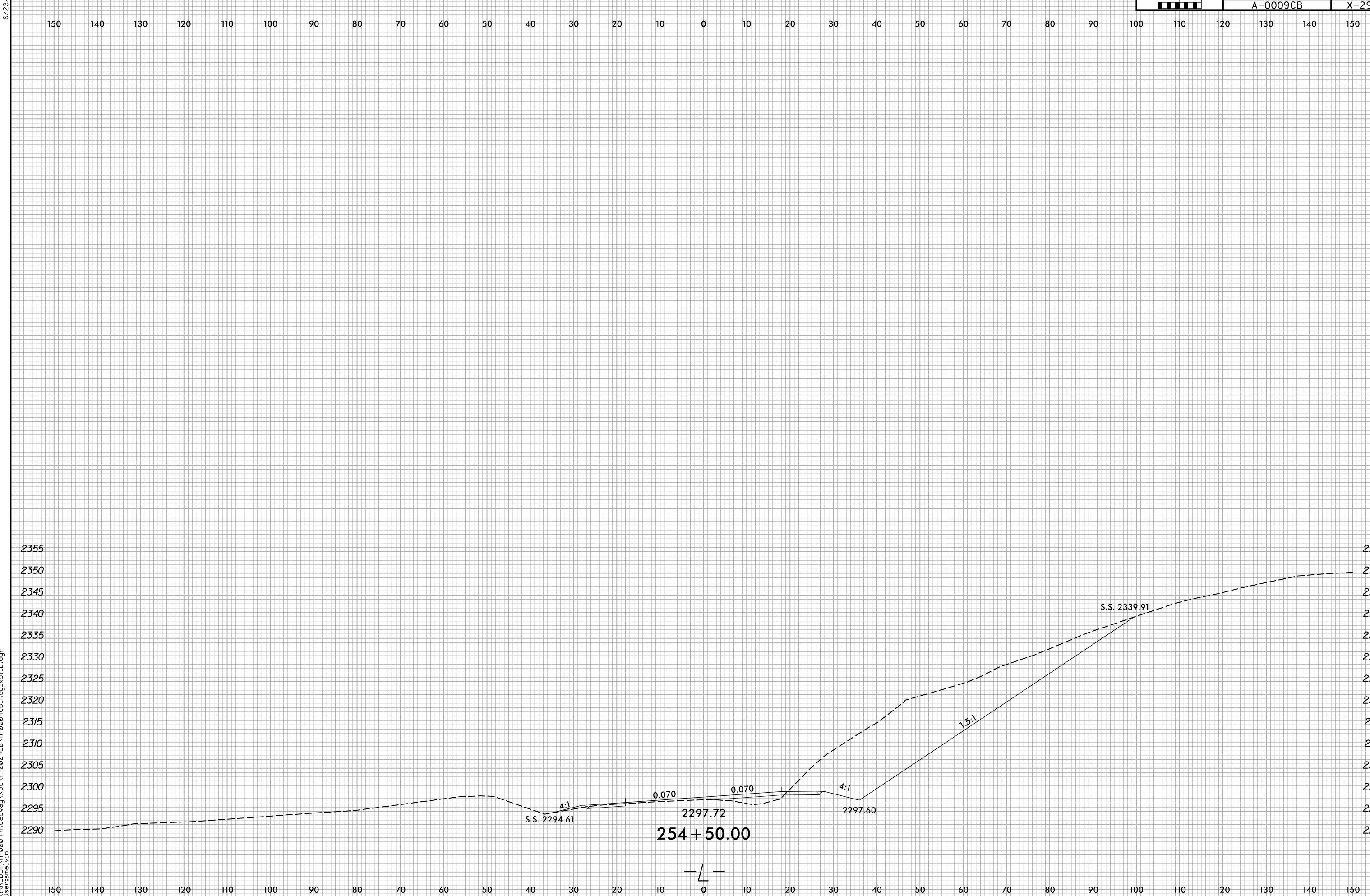

6/8/2022
X:\NCDOT\A-0009CB\A-0009CB.Rdw...xp.L.dgn
User:smelvr

6/23/16

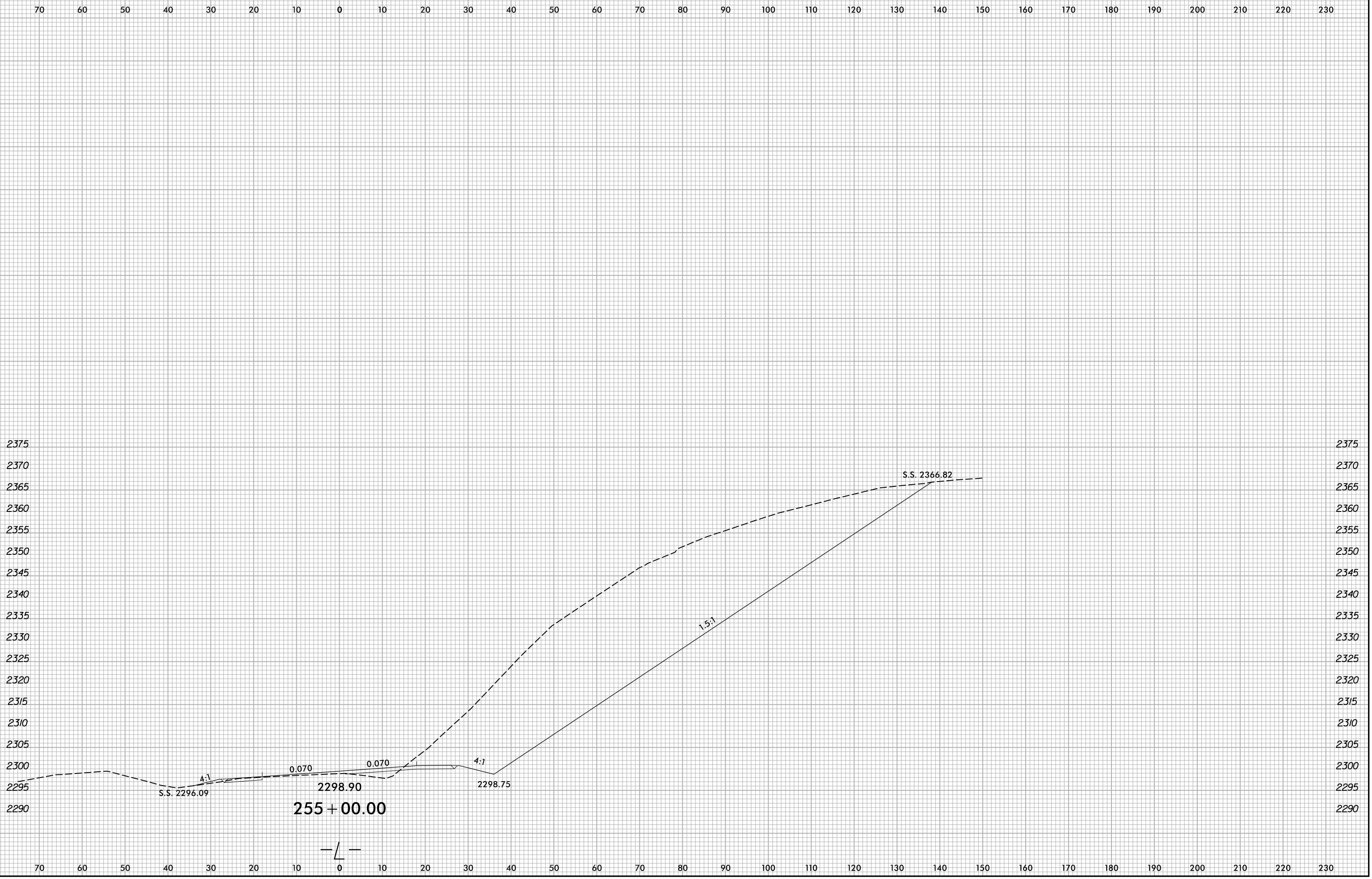

X:\N\001\A-0009CB\A-0009CB.Rdw...xp.L.dgn
User:smelvr

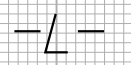

6/23/16

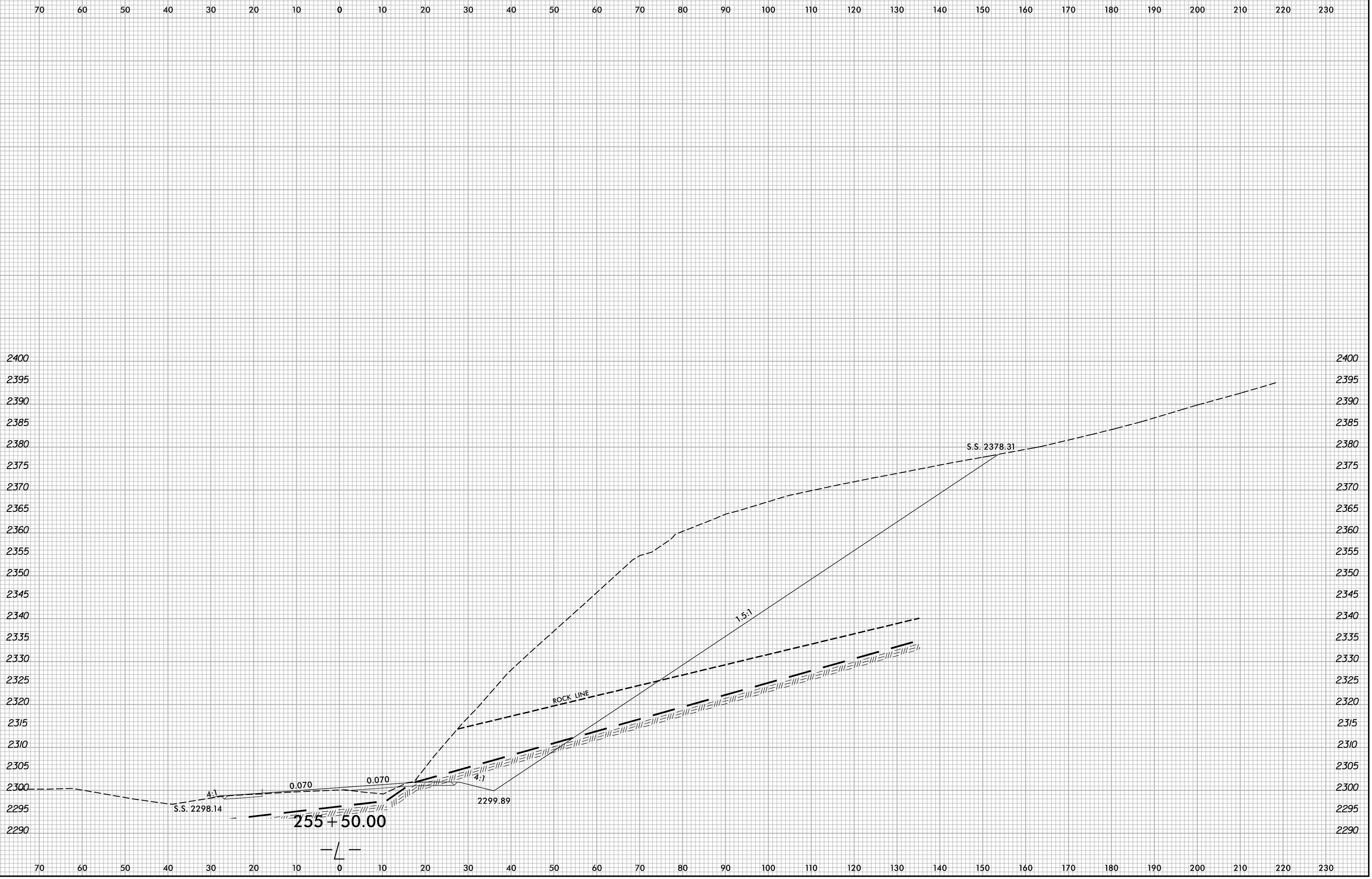

6/8/2022
X:\NGDOT\A-0009CB\A-0009CB-R.dwg
User:smelvr

6/23/16

0 5 10	PROJ. REFERENCE NO.	SHEET NO.
	A-0009CB	X-32

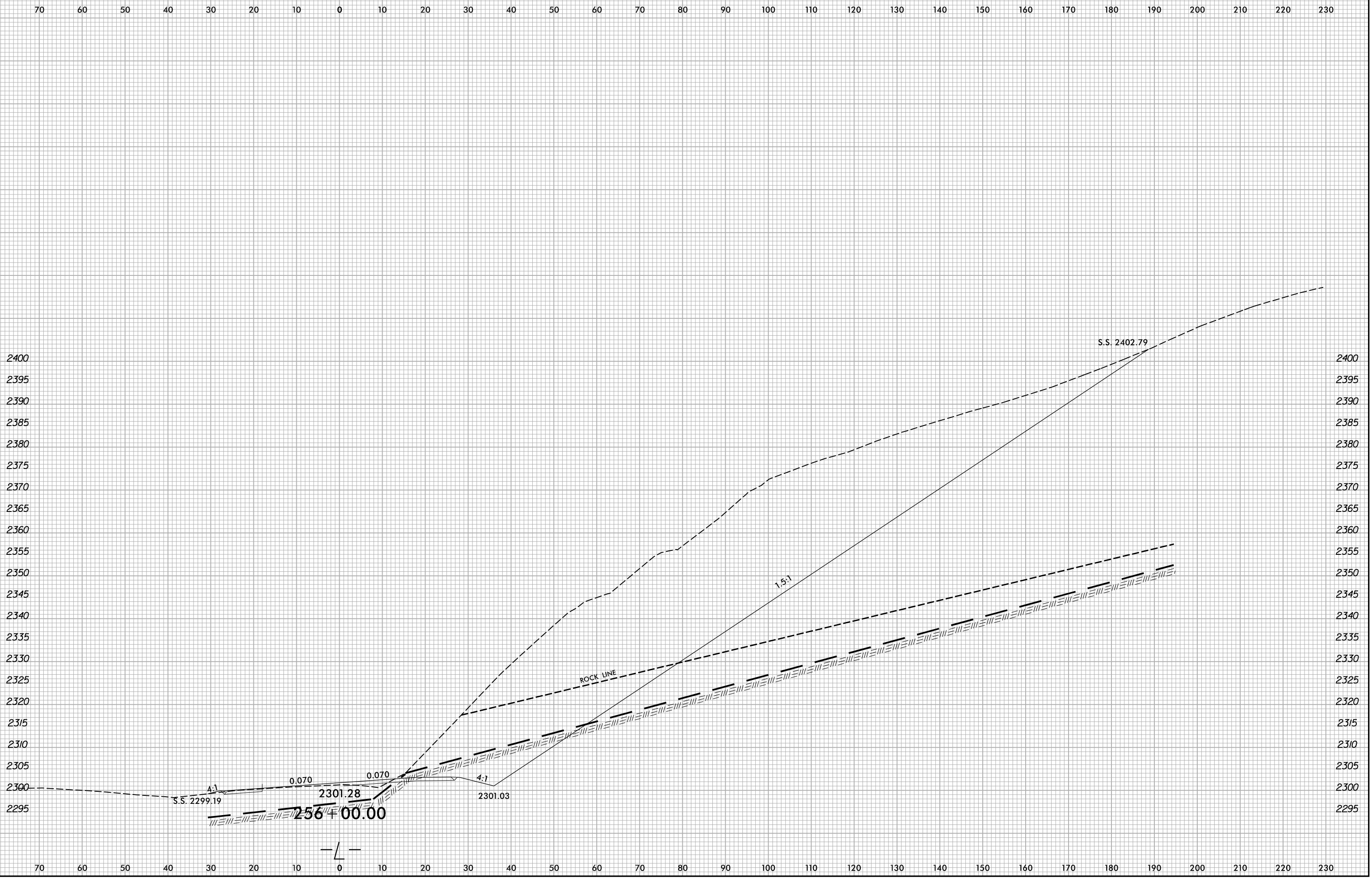

6/8/2022 X:\N\001\A-0009CB\A-0009CB.Rdw User:smelvr

6/23/16

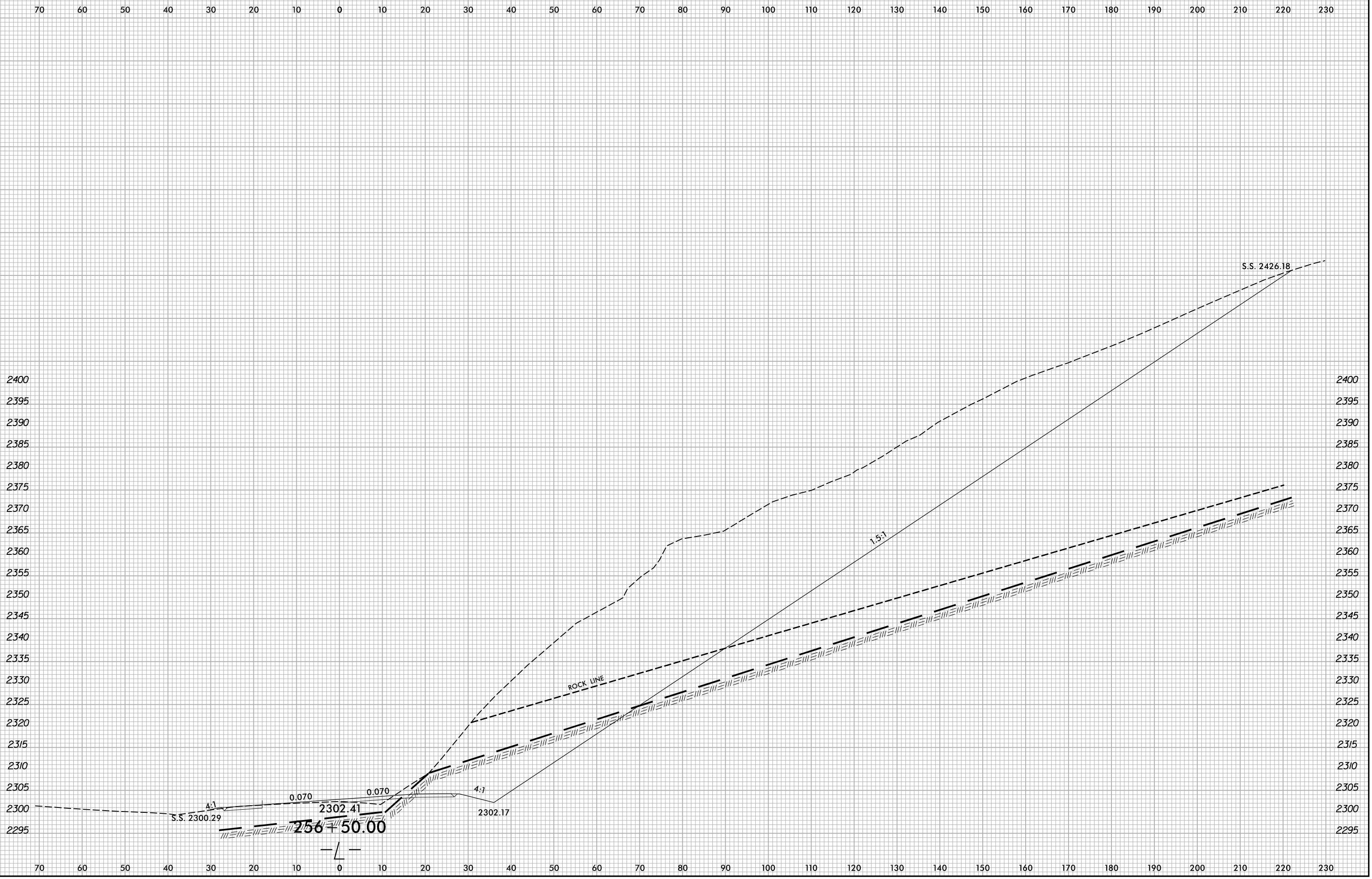

6/8/2022 X:\NCDOT\A-0009\Roadway\XSC\A-0009CB\A-0009CB.Rdw...xp.L.dgn User:smelvr

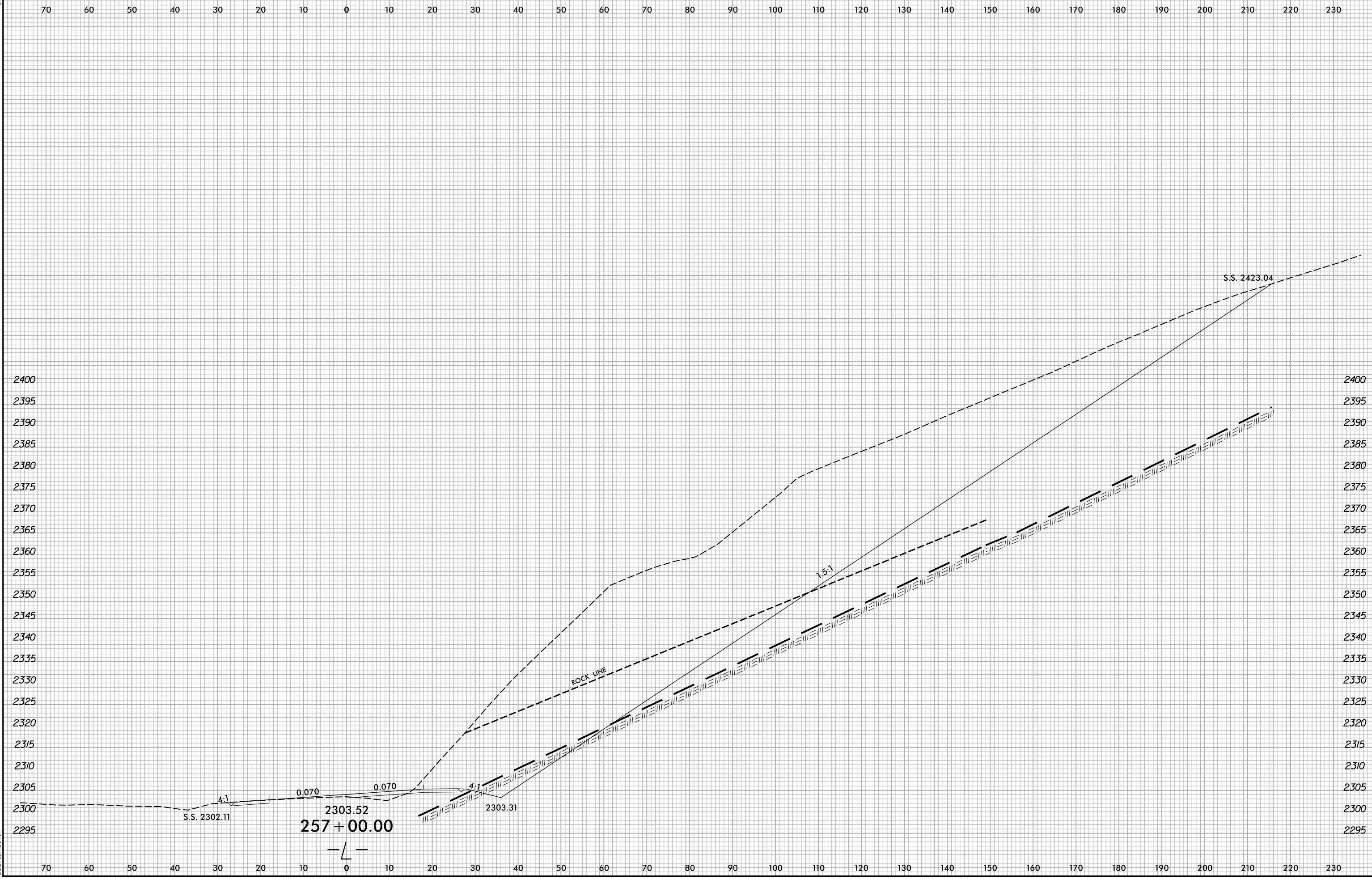

6/8/2022 X:\NCDOT\A-0009CB\A-0009CB\A-0009CB.Rdw...xp.L.dgn User:smelvr

6/23/16

0 5 10	PROJ. REFERENCE NO.	SHEET NO.
	A-0009CB	X-35

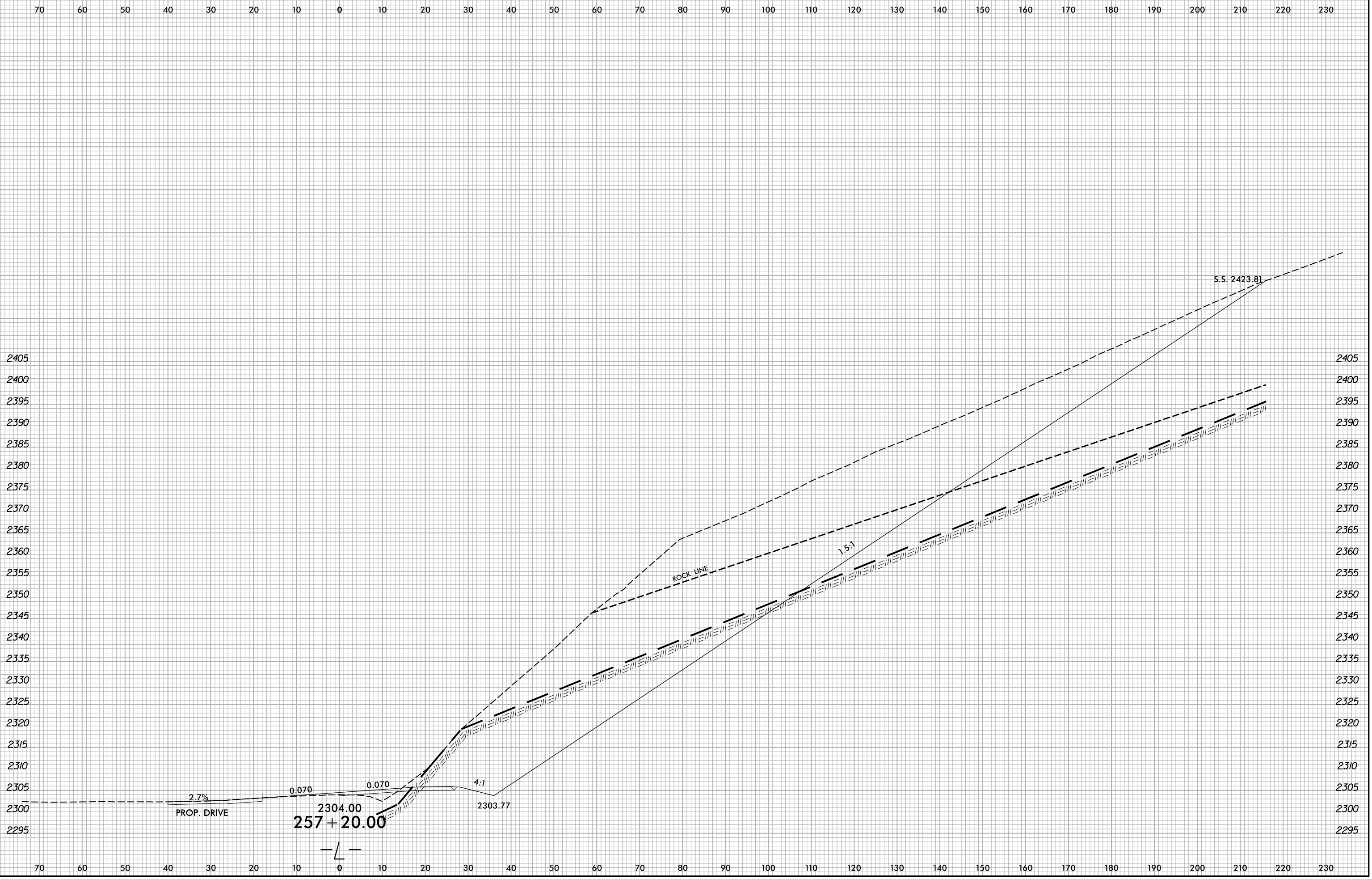

6/8/2022 X:\NC001\A-0009\Roadway\XSC\A-0009CB-A-0009CB.Rdw...xl.L.dgn User:smelvr

6/23/16

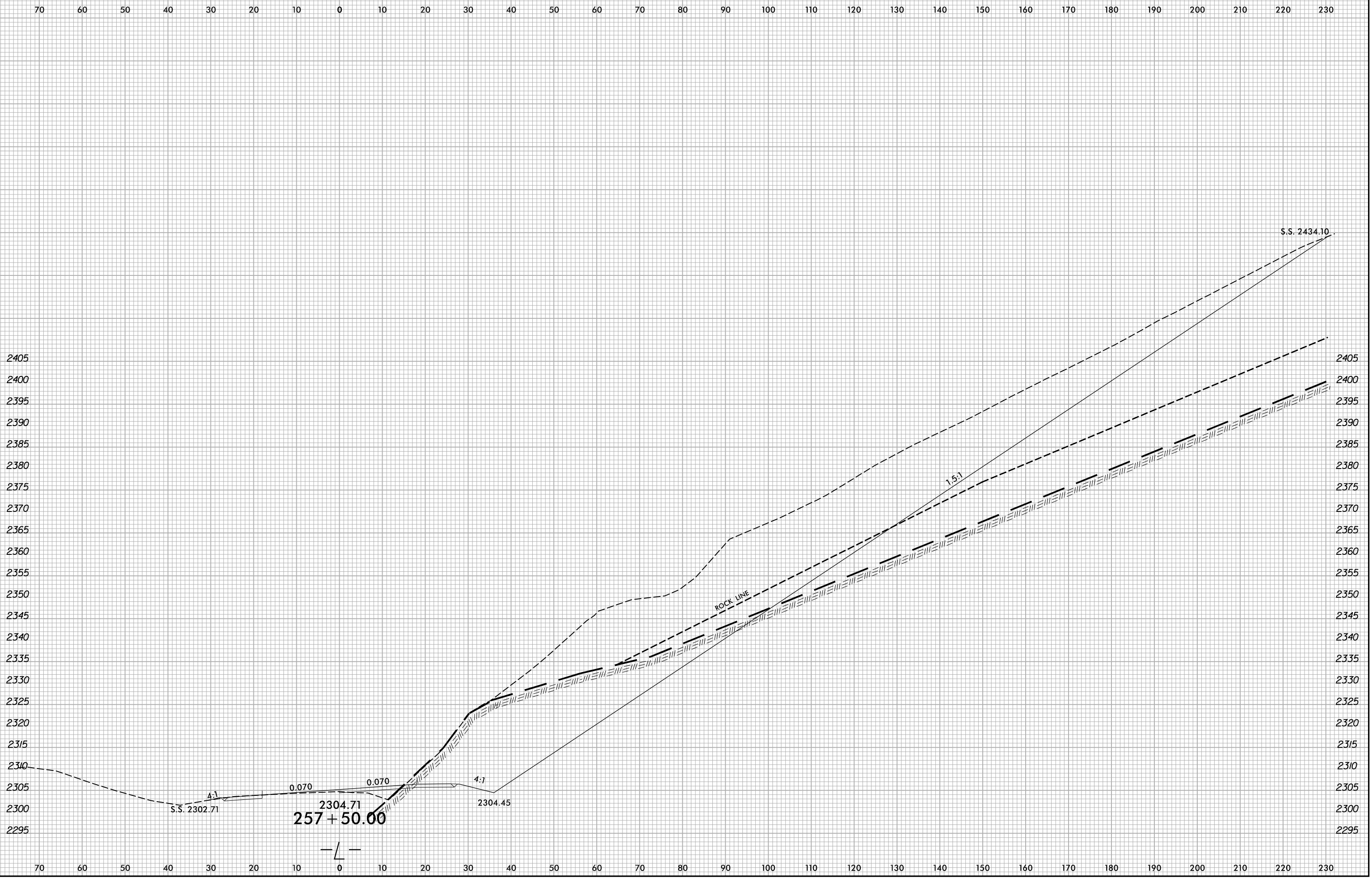

X:\NC001\A-0009CB\A-0009CB-R.dwg, xp1.L.dgn
User:smelvr

6/23/16

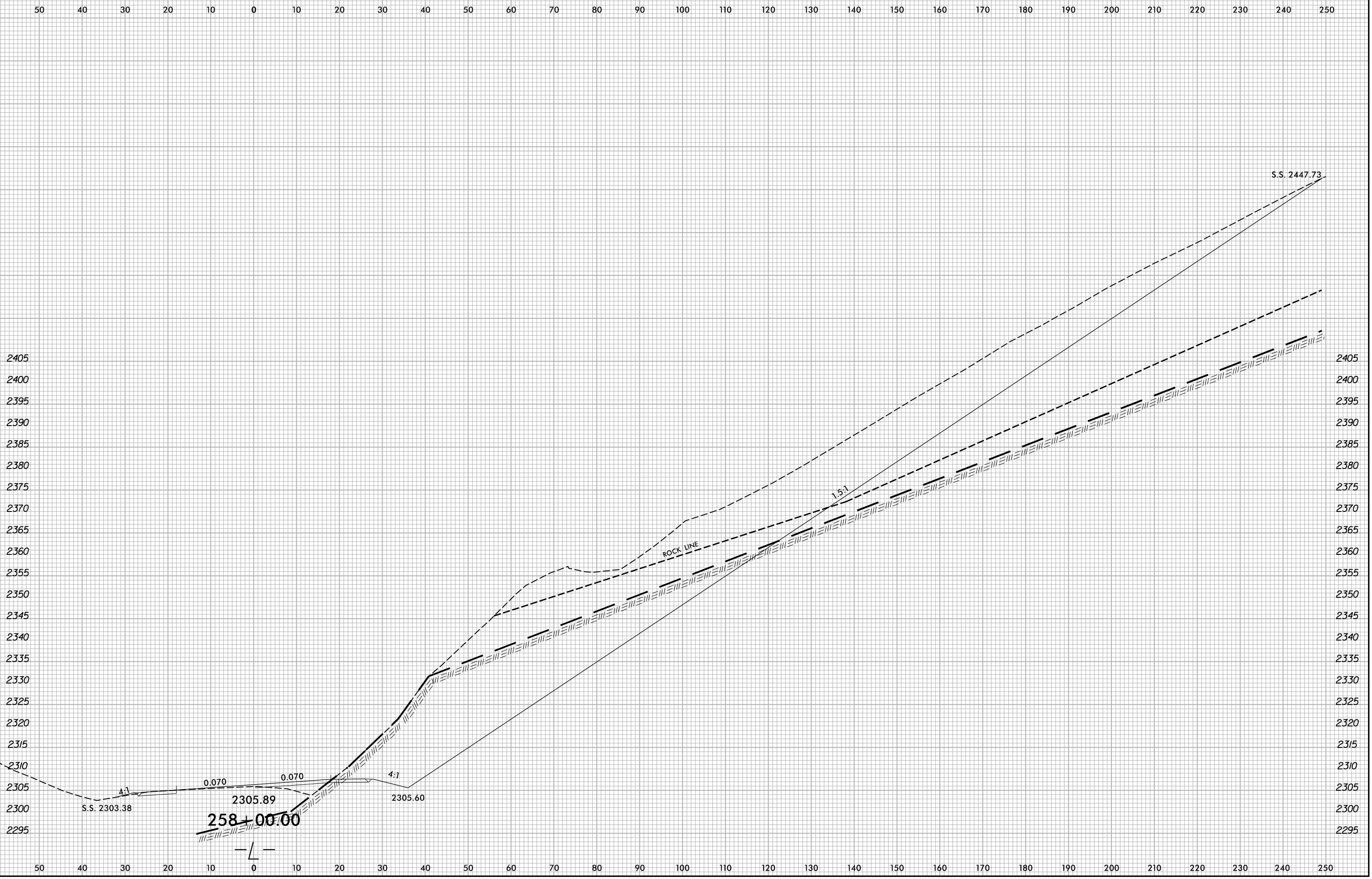

6/8/2022 X:\NCDOT\A-0009CB\A-0009CB.Rdwj\XSC\A-0009CB-A-0009CB.Rdwj...pl.L.dgn User:smelvr

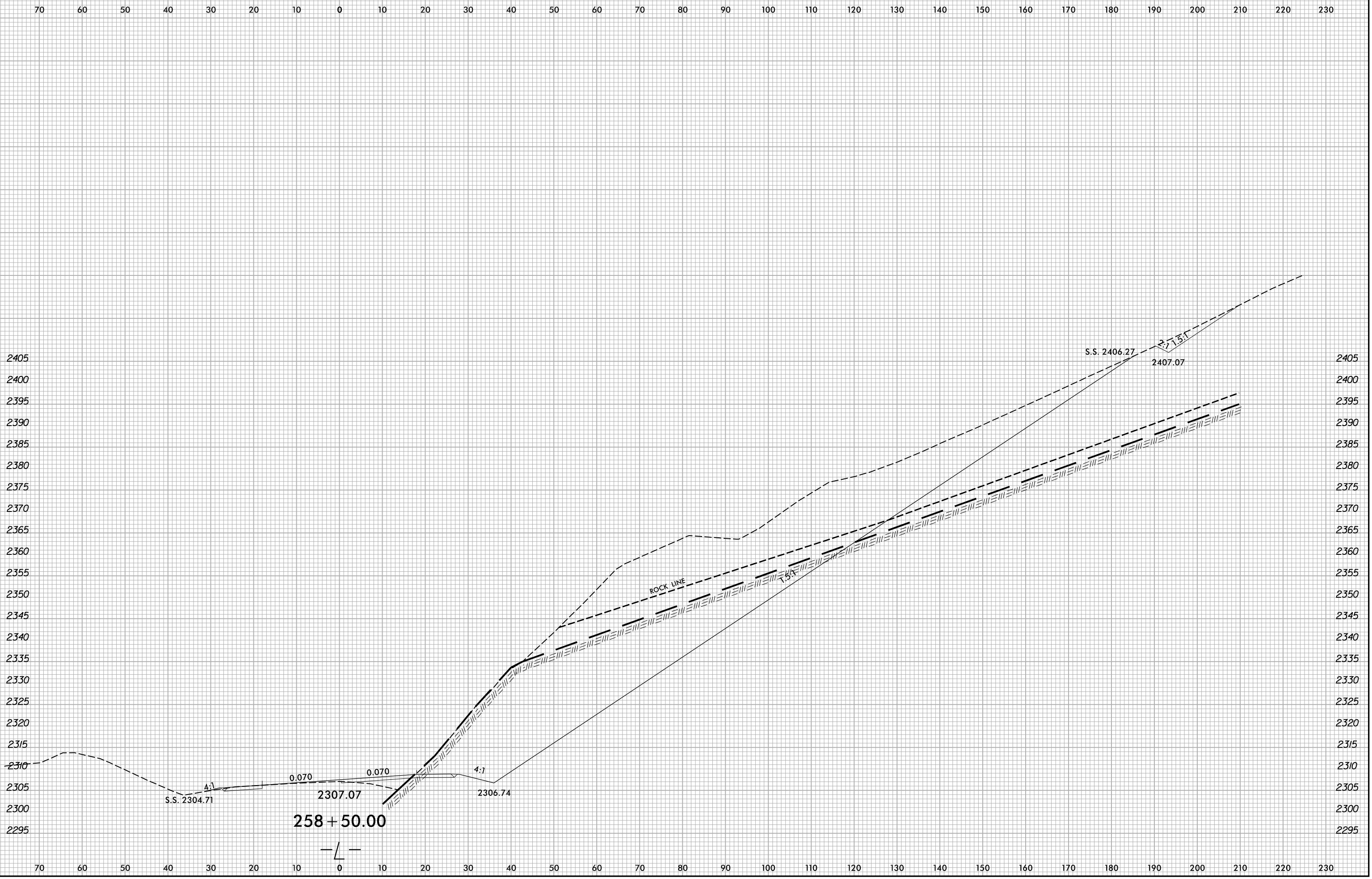

258 + 50.00

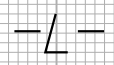

6/8/2022
X:\NCDOT\A-0009CB\A-0009CB.Rdw...xp.L.dgn
User:smelvr

6/23/16

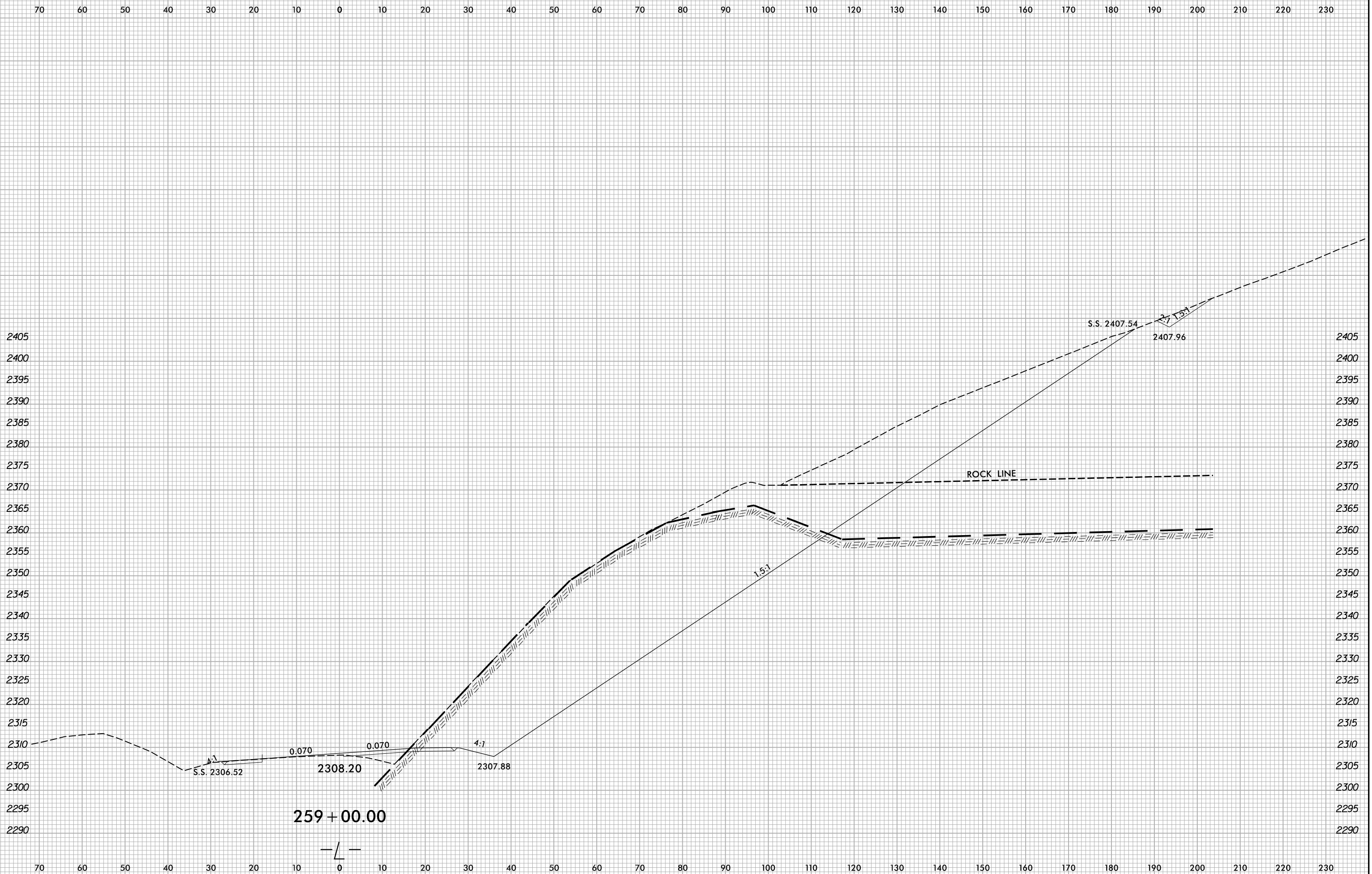

6/8/2022 X:\NGDOT\A-0009CB\A-0009CB.Rdw...xp.L.dgn User:smelvr

6/23/16

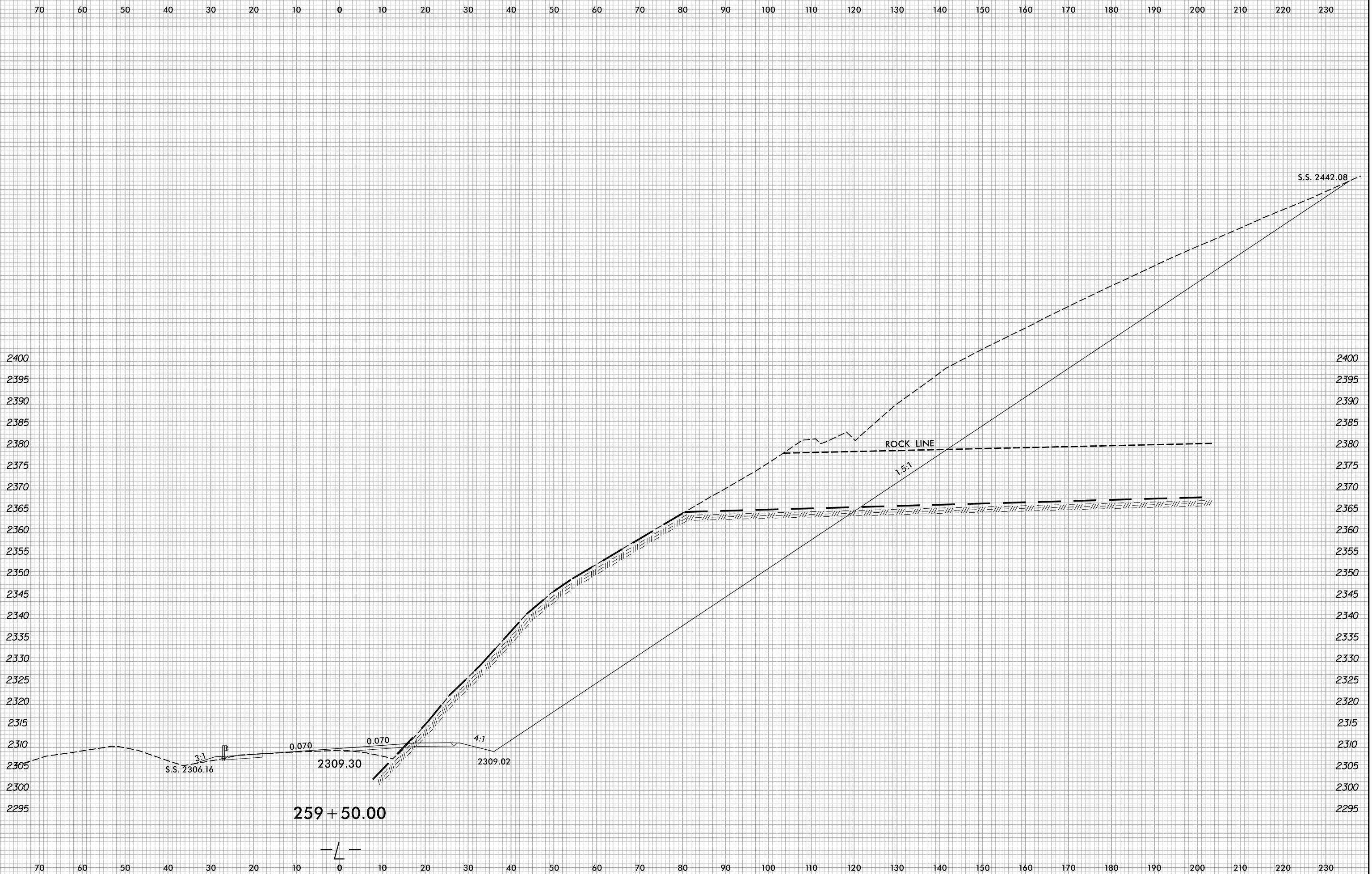

6/8/2022 X:\NGDOT\A-0009CB\A-0009CB.Rdw...xp.L.dgn User:smelvr

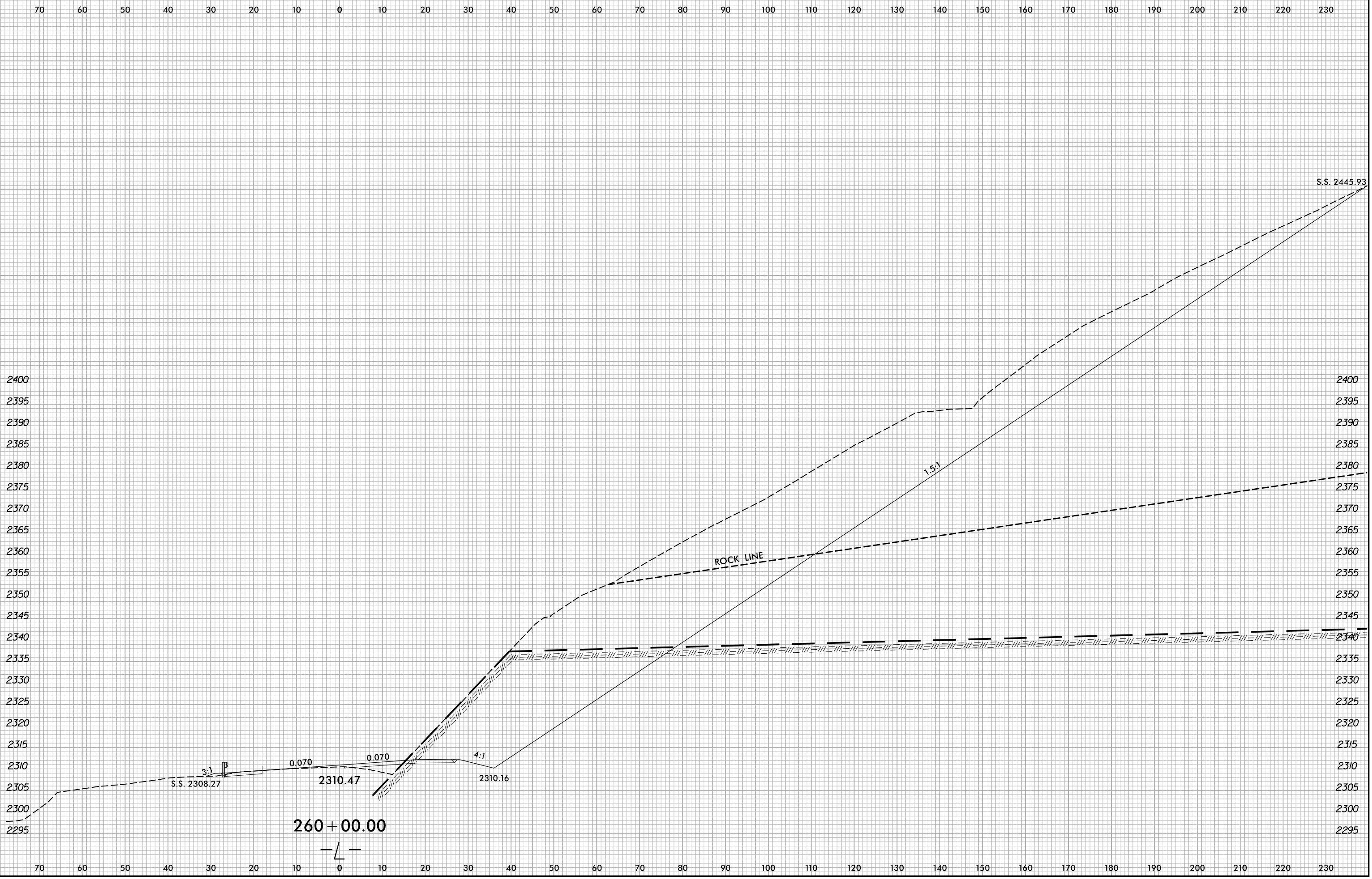

6/23/16
 6/8/2022
 X:\NCDOT\A-0009CB\A-0009CB\A-0009CB.Rdw...xp.L.dgn
 User:smelvr

6/23/16

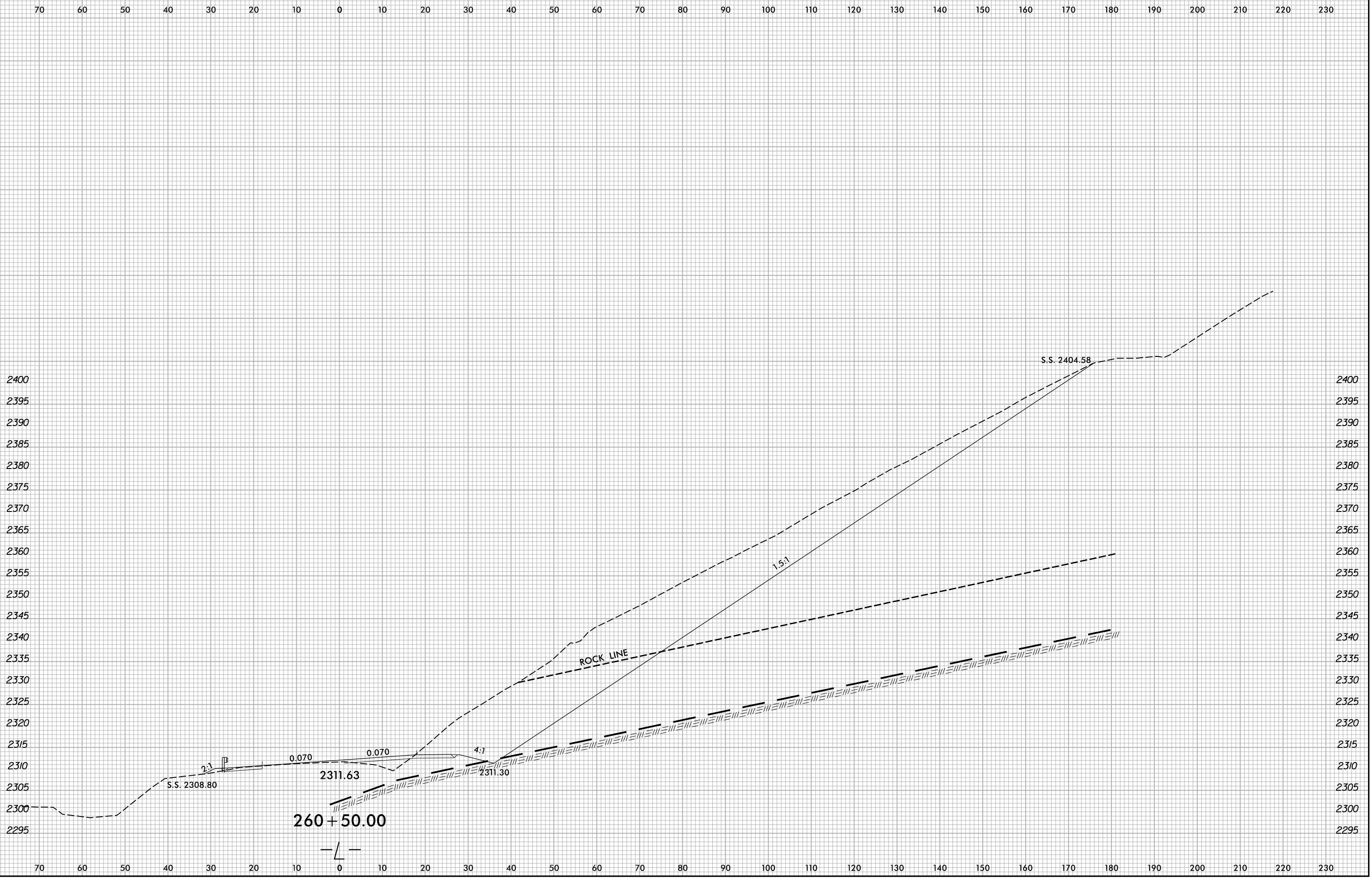

6/8/2022 X:\NCDOT\A-0009CB\A-0009CB-R.dwg... User:smelvr

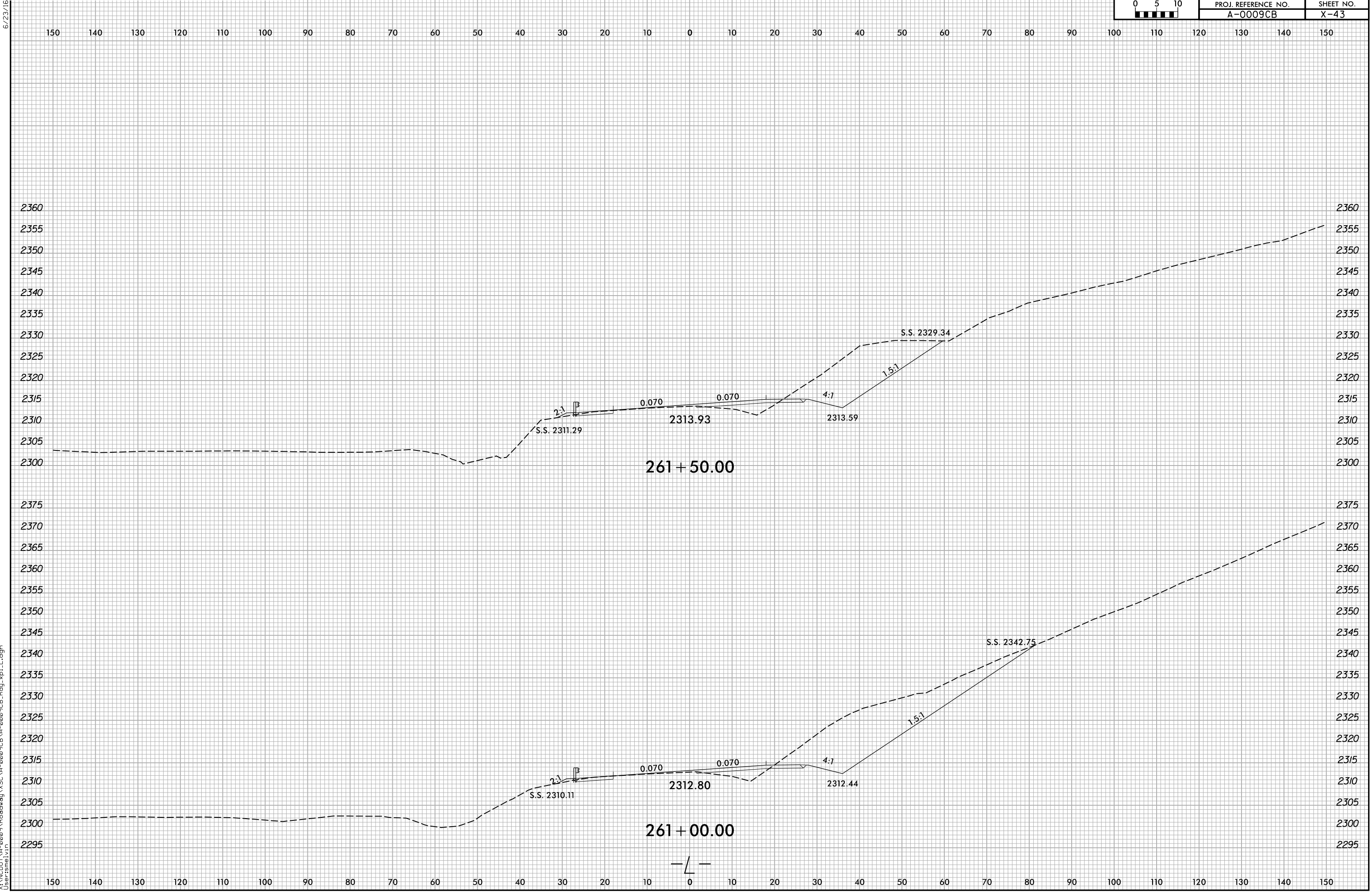

6/23/16
 6/8/2022
 X:\N\001\A-0009CB\A-0009CB.Rdw...xp.L.dgn
 User:smelvr

6/23/16

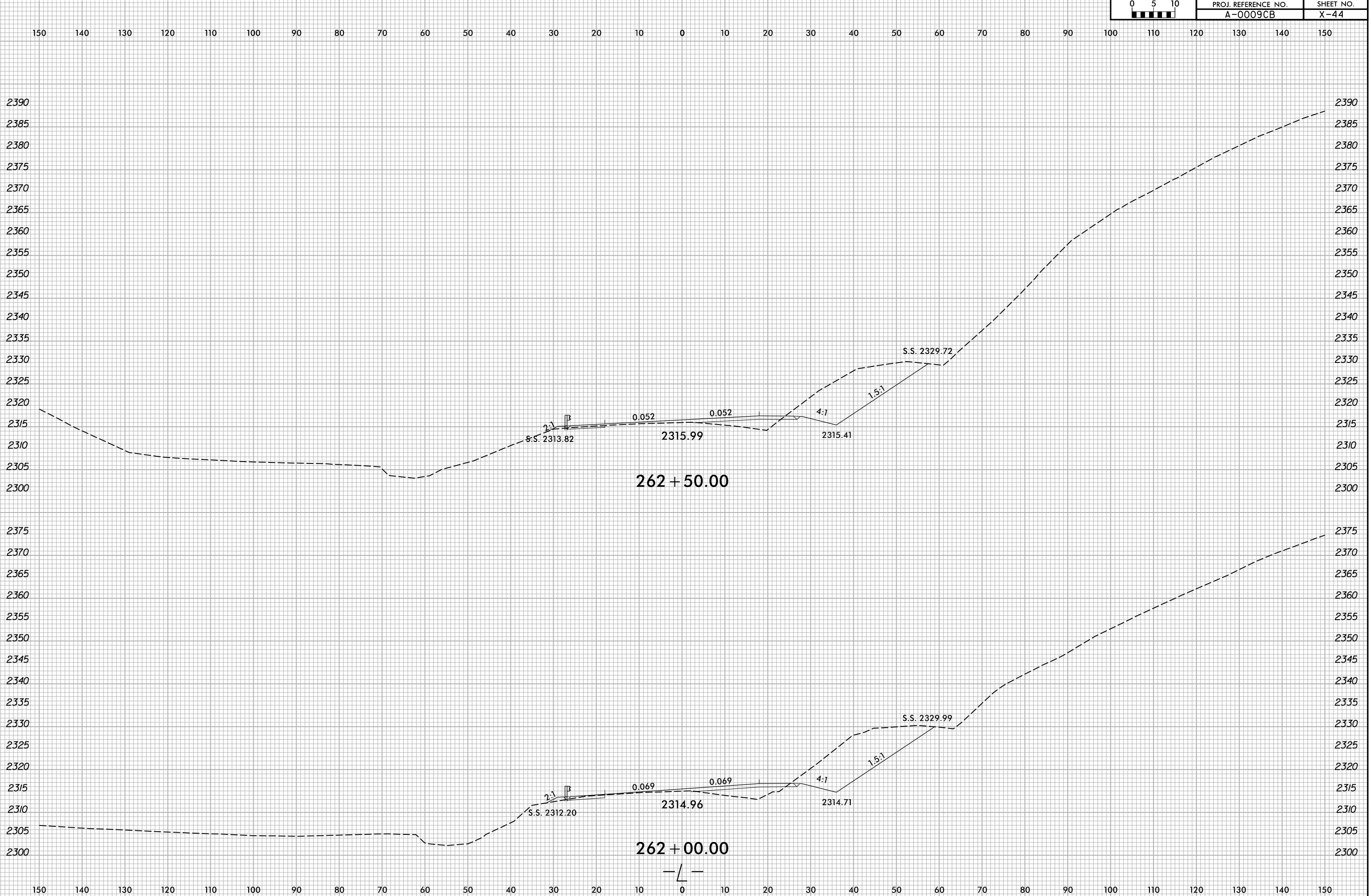

6/8/2022 X:\NCDOT\A-0009CB\A-0009CB.Rdw...xp.L.dgn User:smelvr

6/23/16

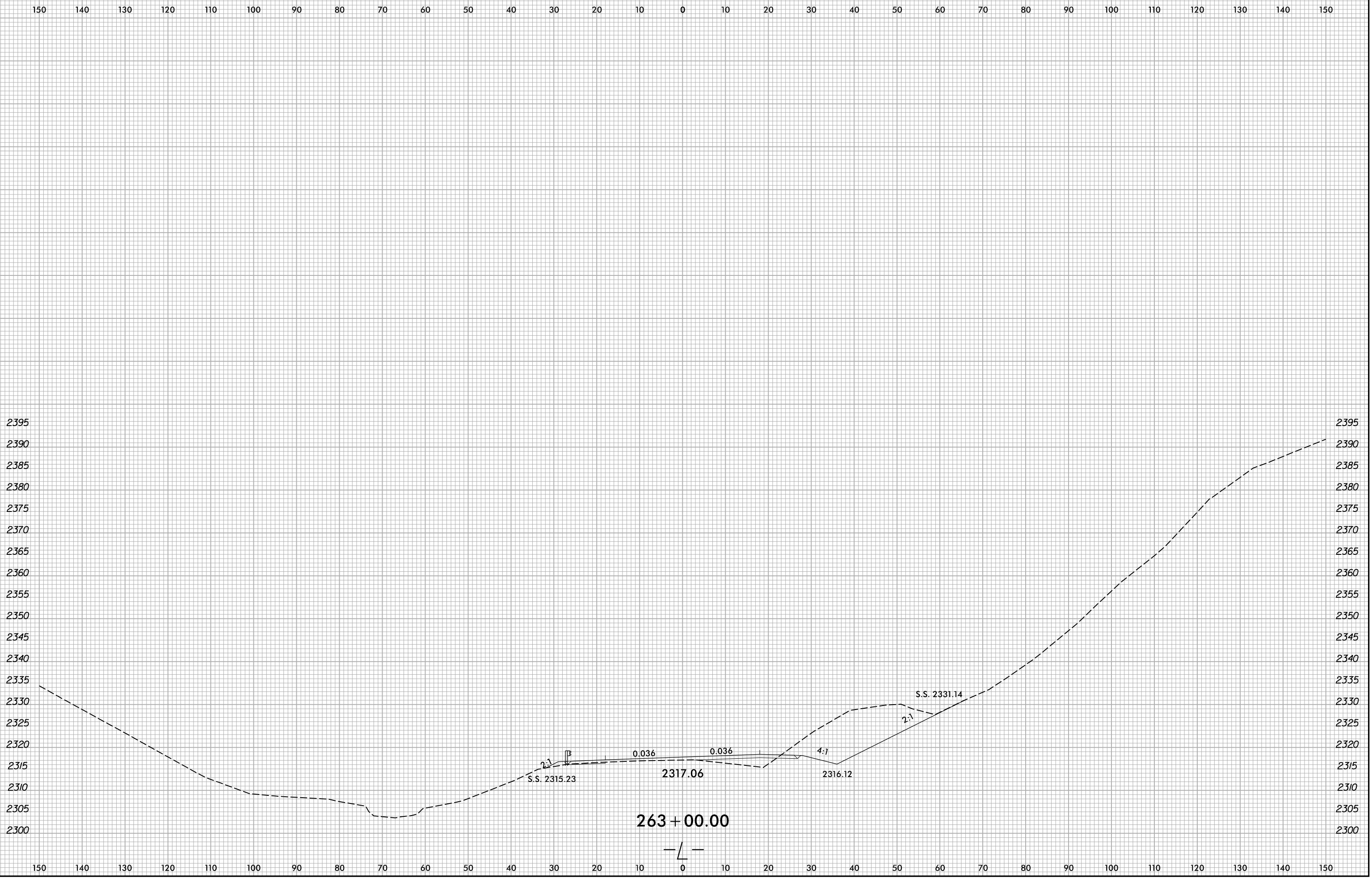

6/8/2022
X:\NCDOT\A-0009\Roadway\XSC\A-0009CB-A-0009CB.Rdw...xp.L.dgn
User:smelvin

6/23/16

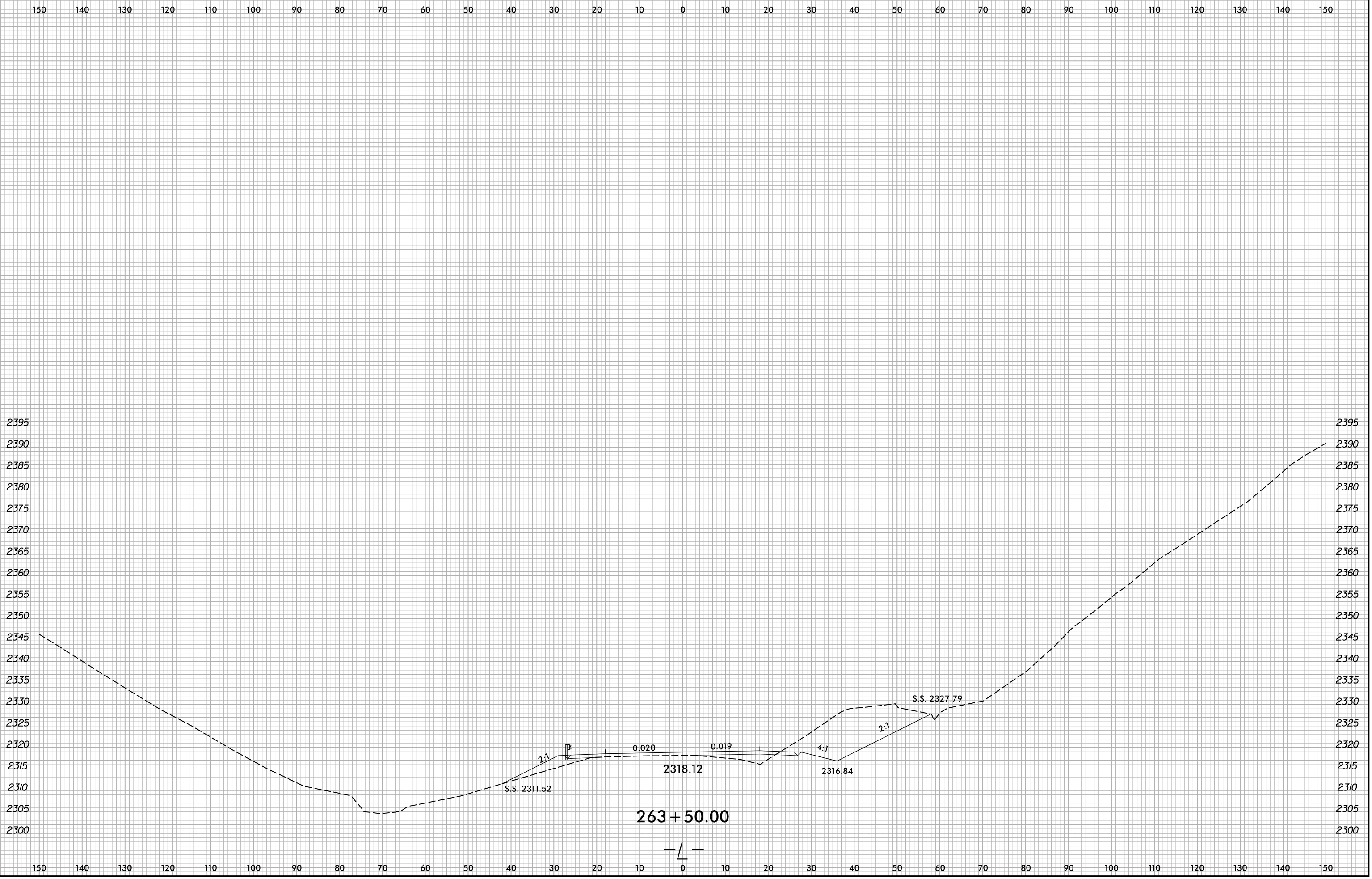

6/8/2022
X:\NGDOT\A-0009\Roadway\XSC\A-0009CB\A-0009CB.Rdw...xp.L.dgn
User:smelvr

6/23/16

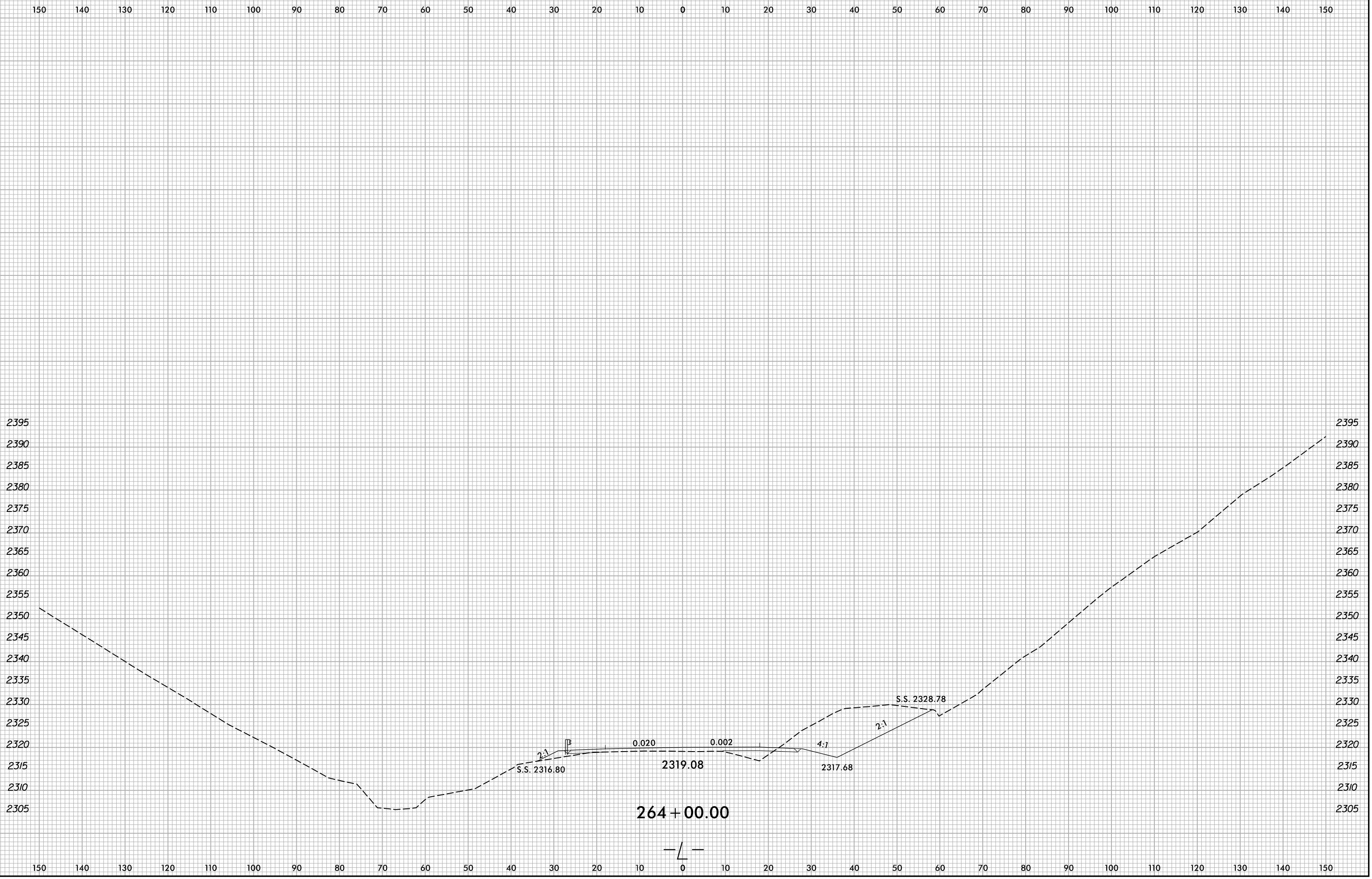

6/8/2022 X:\NGDOT\A-0009CB\A-0009CB.Rdw...xl.L.dgn User:smelvr

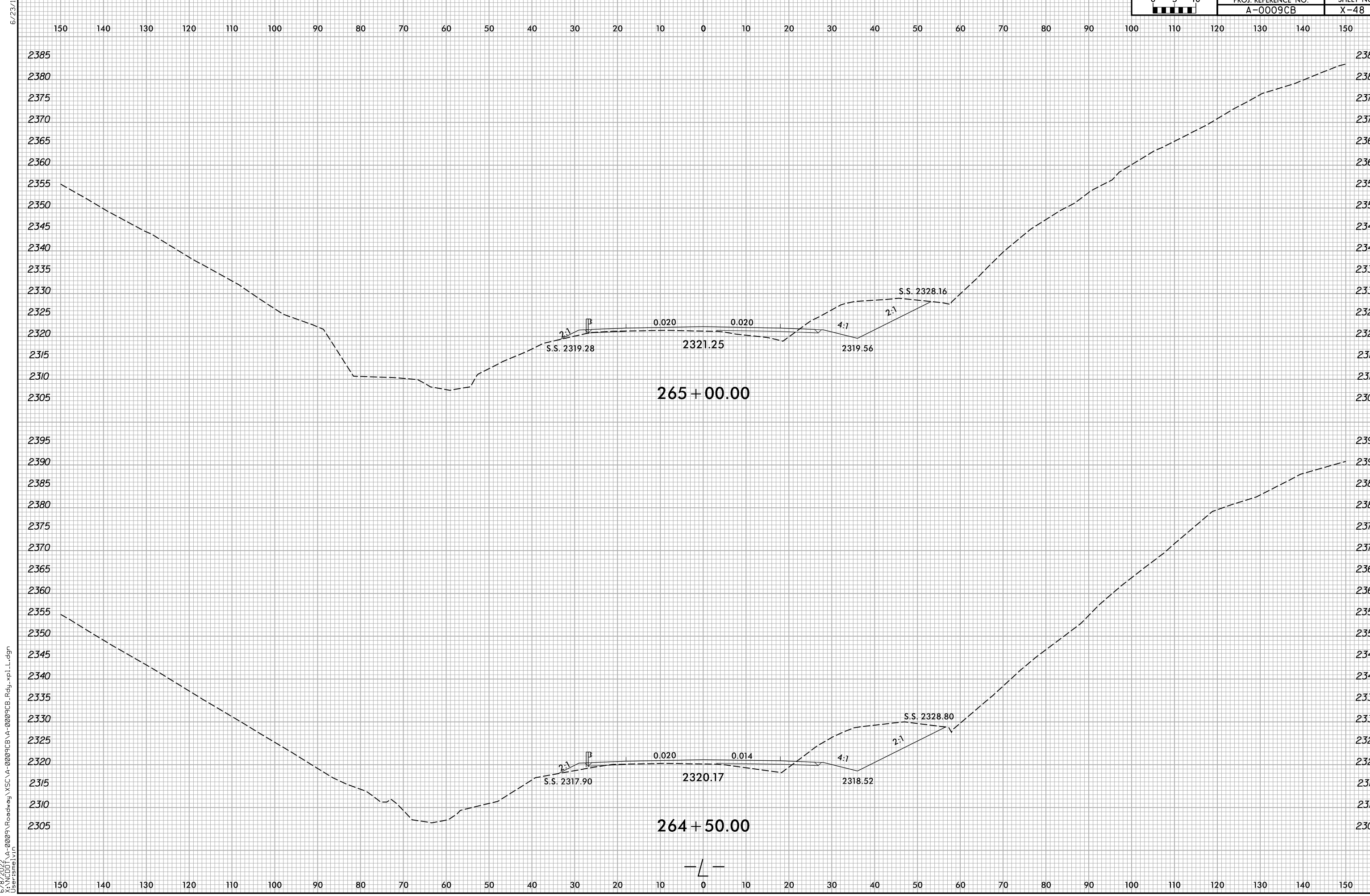

6/23/16
6/8/2022
X:\NGDOT\A-0009CB\A-0009CB.Rdw...xp.L.dgn
User:smelvr

6/23/16

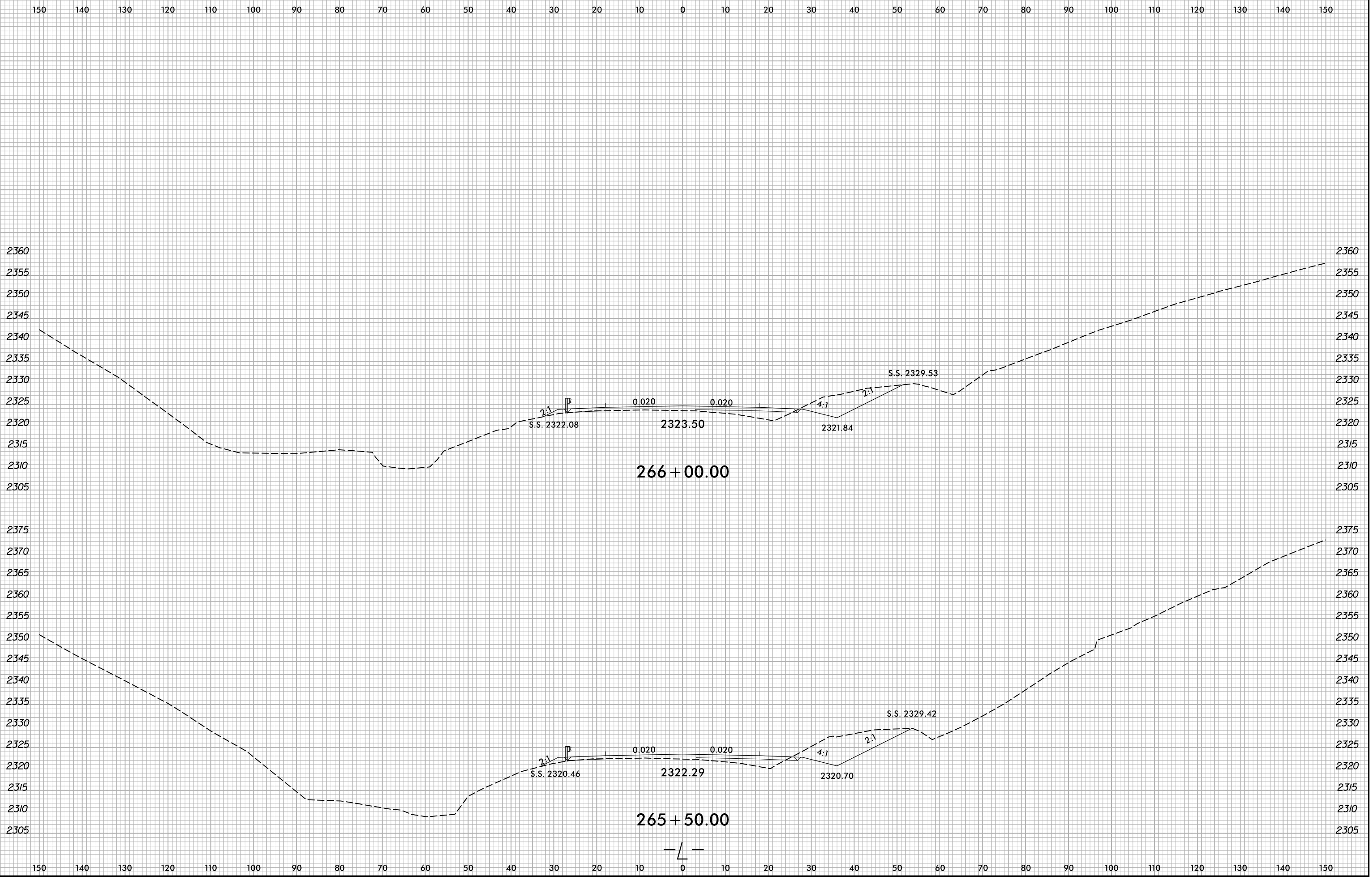

6/8/2022 X:\NGDOT\A-0009CB\A-0009CB-R.dwg... User:smelvr

6/23/16

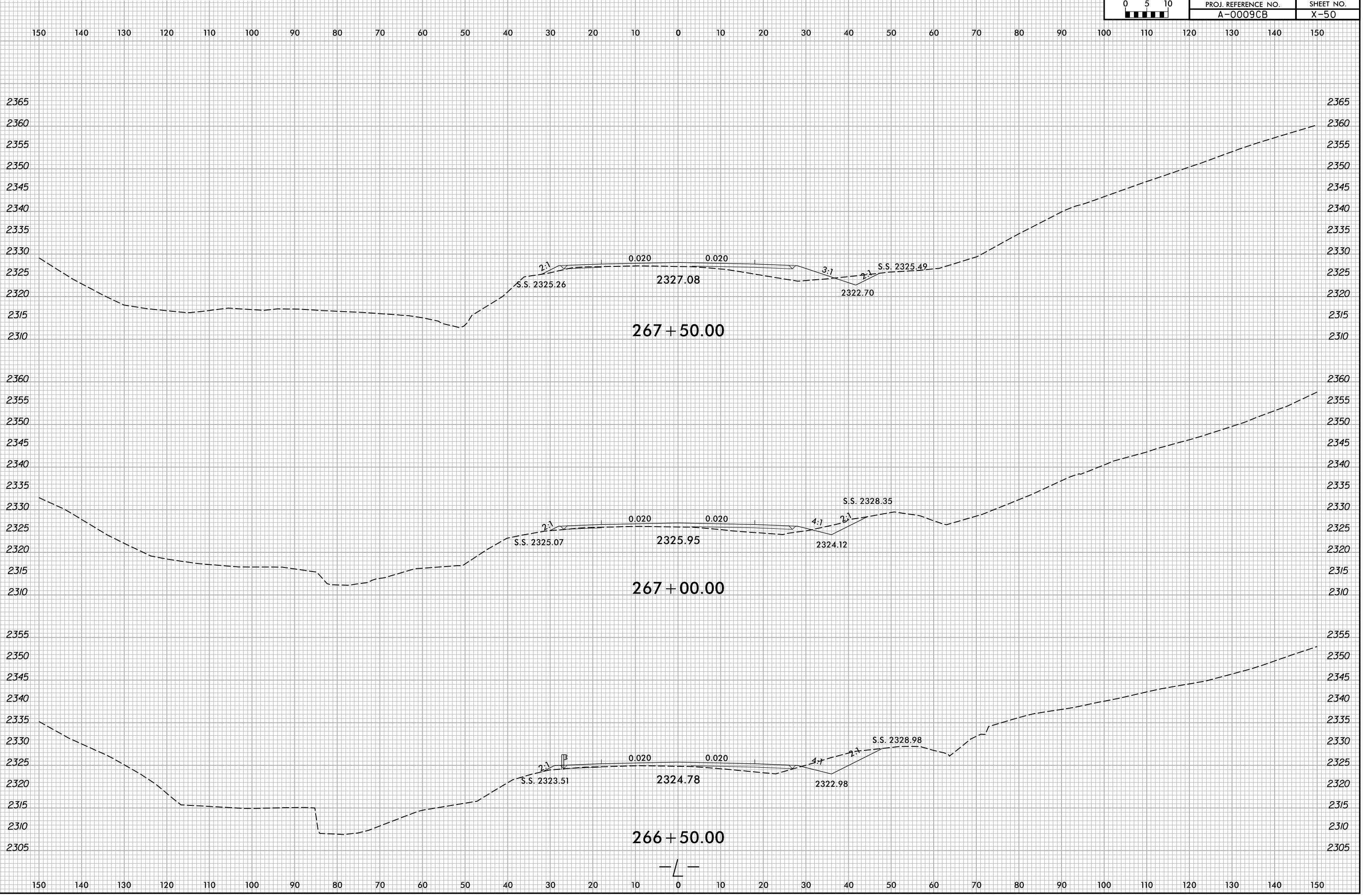

6/8/2022 X:\NGDOT\A-0009CB\A-0009CB-R.dwg User:smelvr

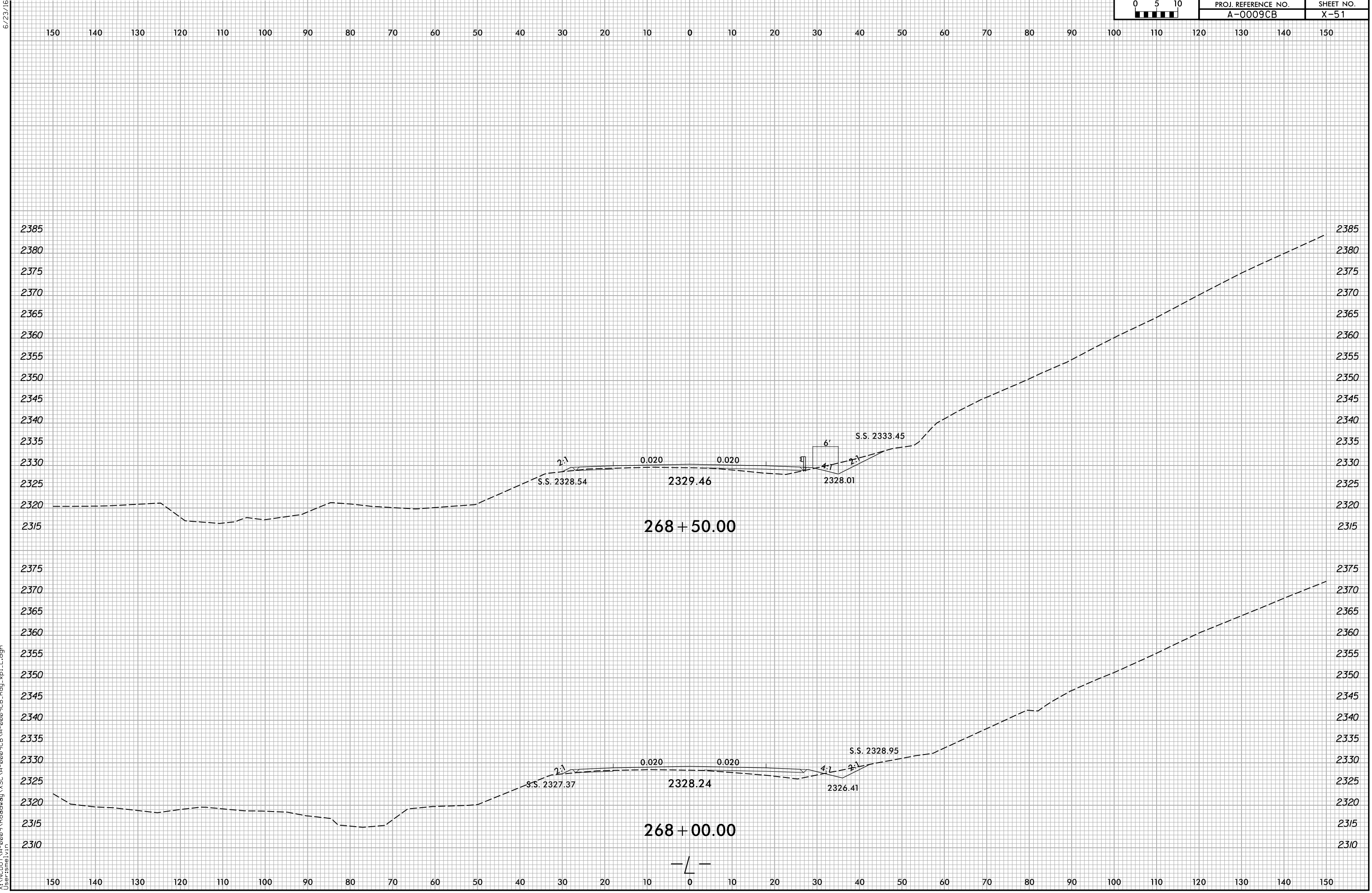

6/23/16
 6/8/2022
 X:\N\0001\A-0009CB\A-0009CB.Rdw...xp.L.dgn
 User:smelvr

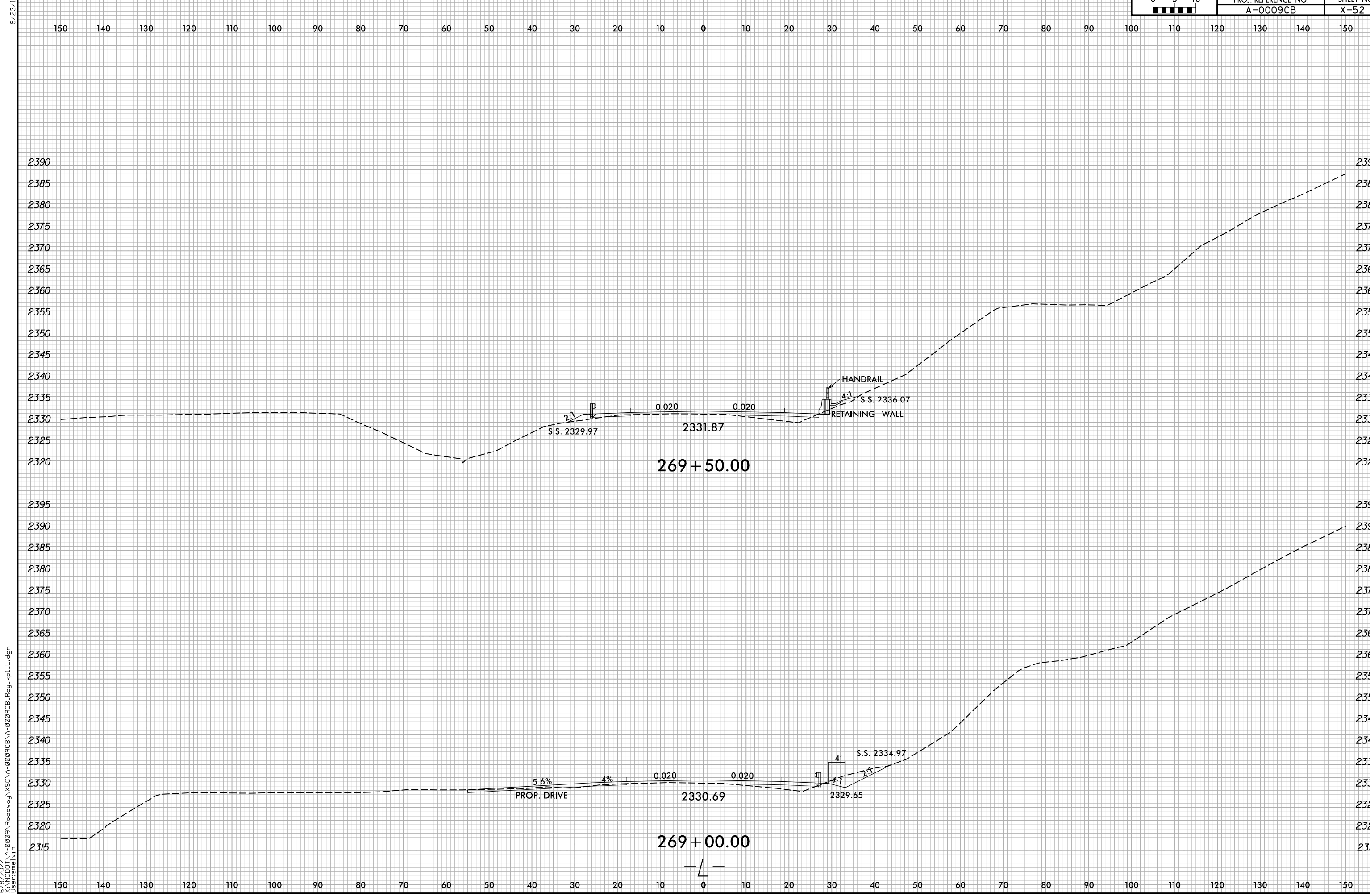

6/23/16
6/8/2022
X:\N\0001\A-0009CB\A-0009CB.Rdw...xp.L.dgn
User:smelvr

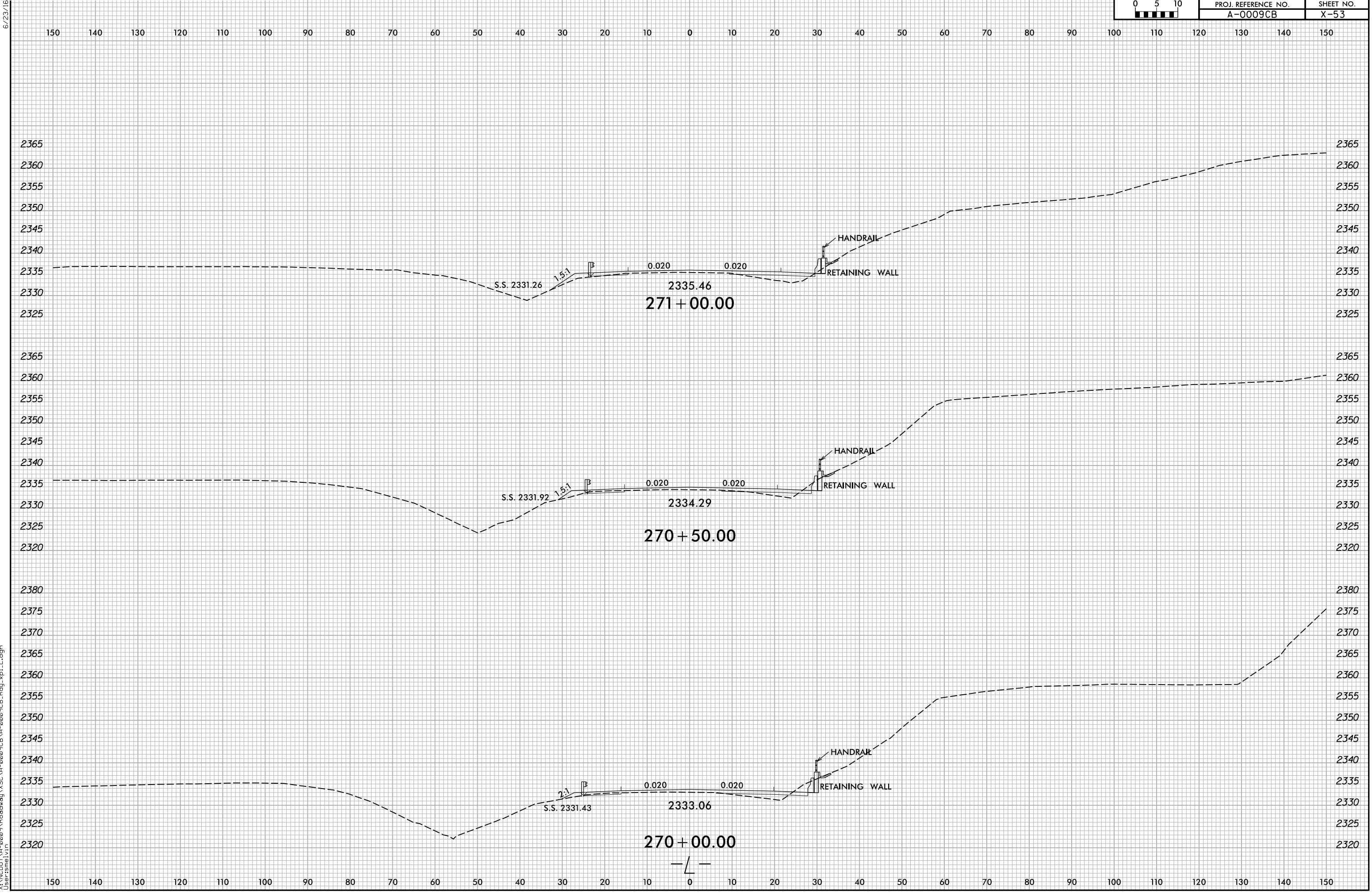

6/8/2022
X:\NGDOT\A-0009CB\A-0009CB-R.dwg
User:smelvr

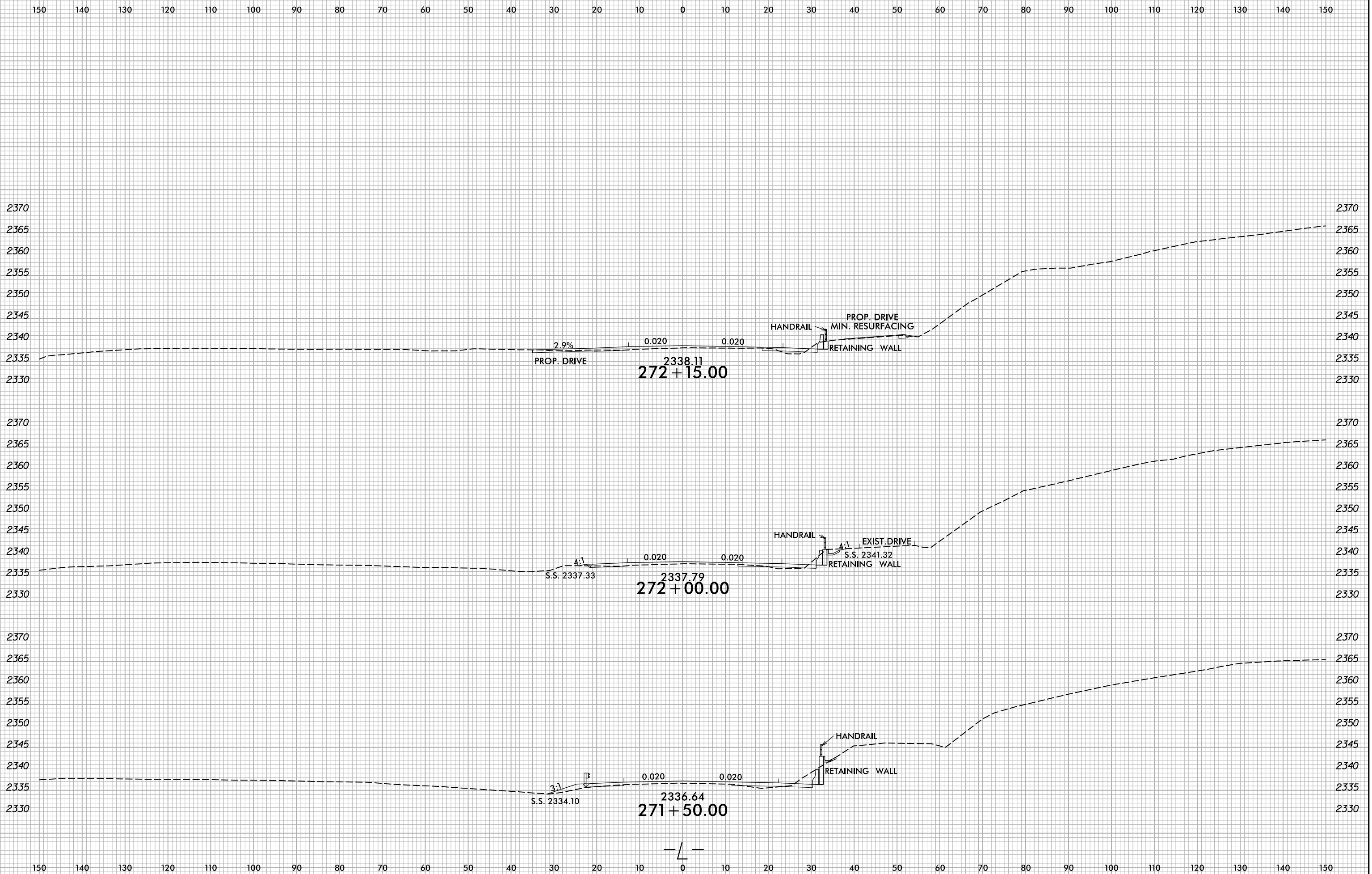

6/23/16

6/8/2022
X:\N\0001\A-0009CB\A-0009CB-R.dwg
User:smelvr

—/—

6/23/16

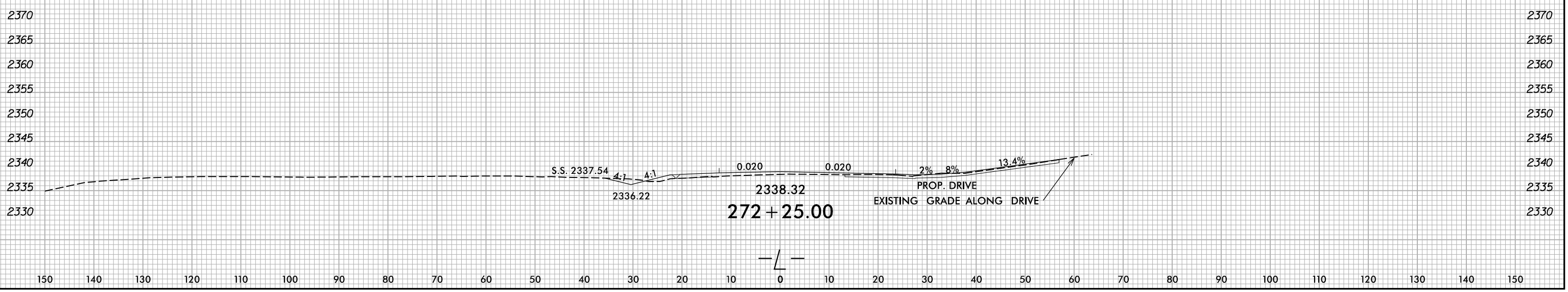
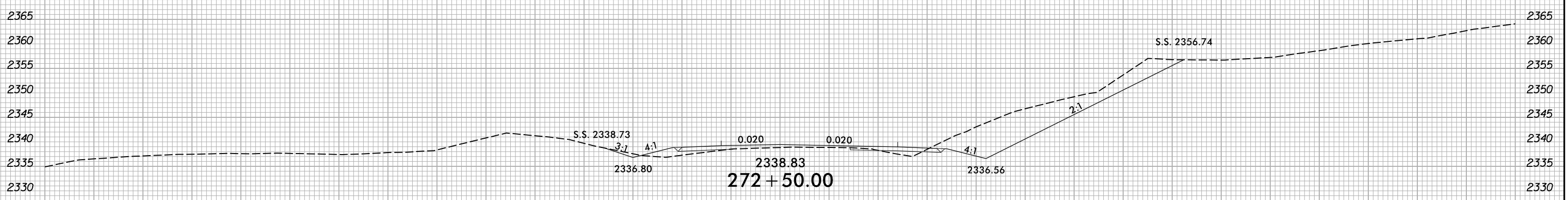
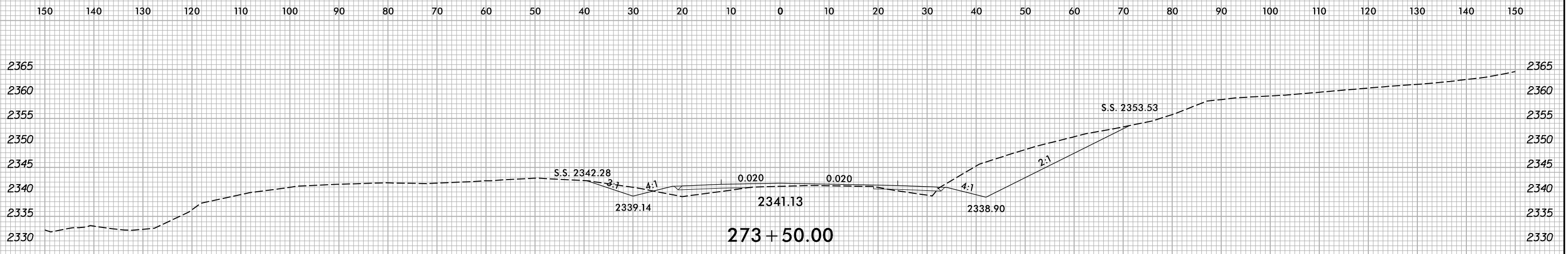

6/8/2022
X:\NGDOT\A-0009CB\A-0009CB-A-0009CB.Rdw...xp.L.dgn
User:smelvr

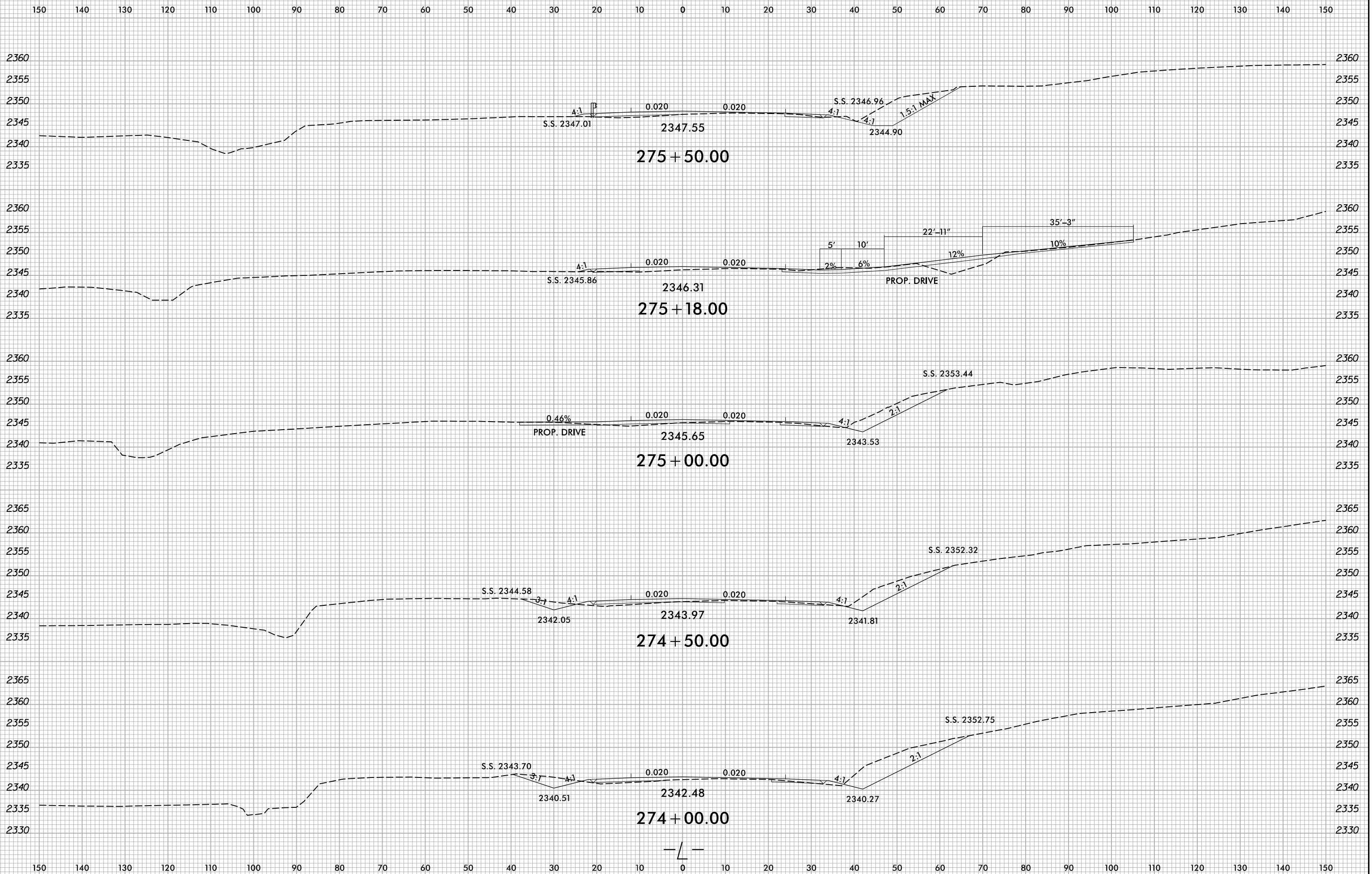

6/23/16
 6/8/2022
 X:\NCDOT\A-0009CB\A-0009CB-A-0009CB-R.dwg...xp.L.dgn
 User:smelvr

6/23/16

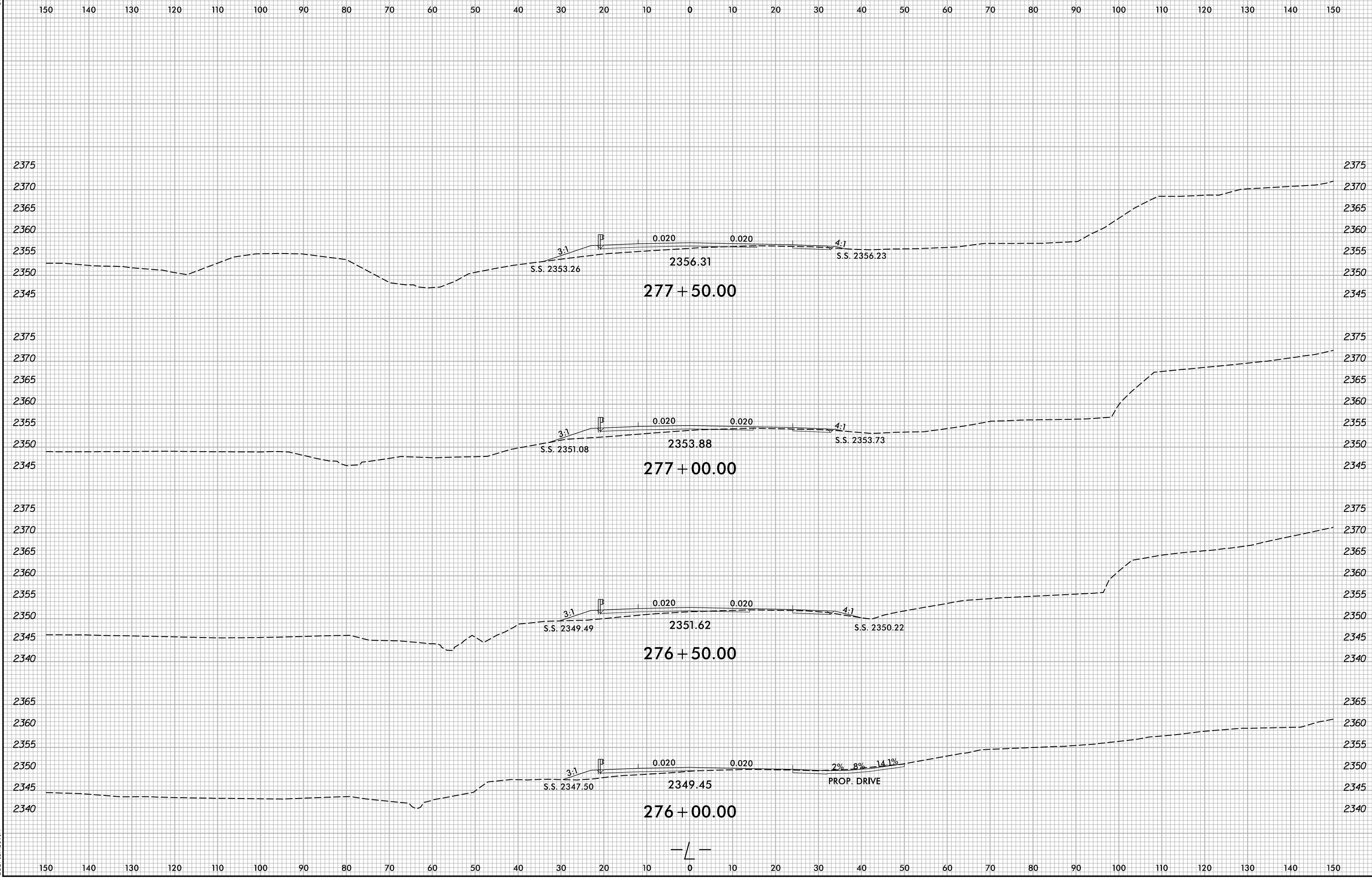

6/8/2022 X:\NGDOT\A-0009CB\A-0009CB-R.dwg User:smelvr

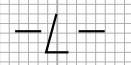

6/23/16

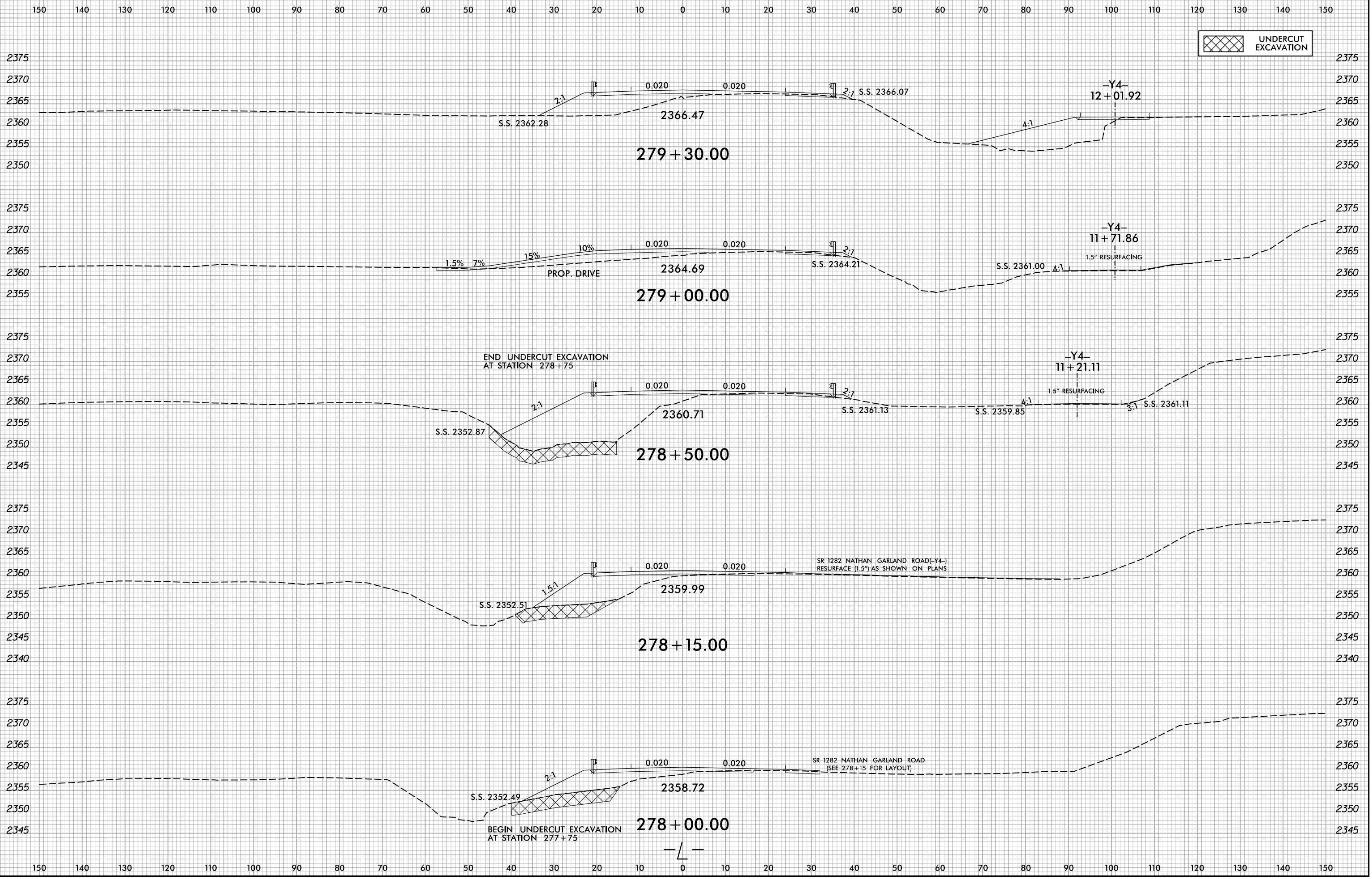

6/14/2022 X:\NGC001\A-0009CB\A-0009CB-R.dwg User:smelvr

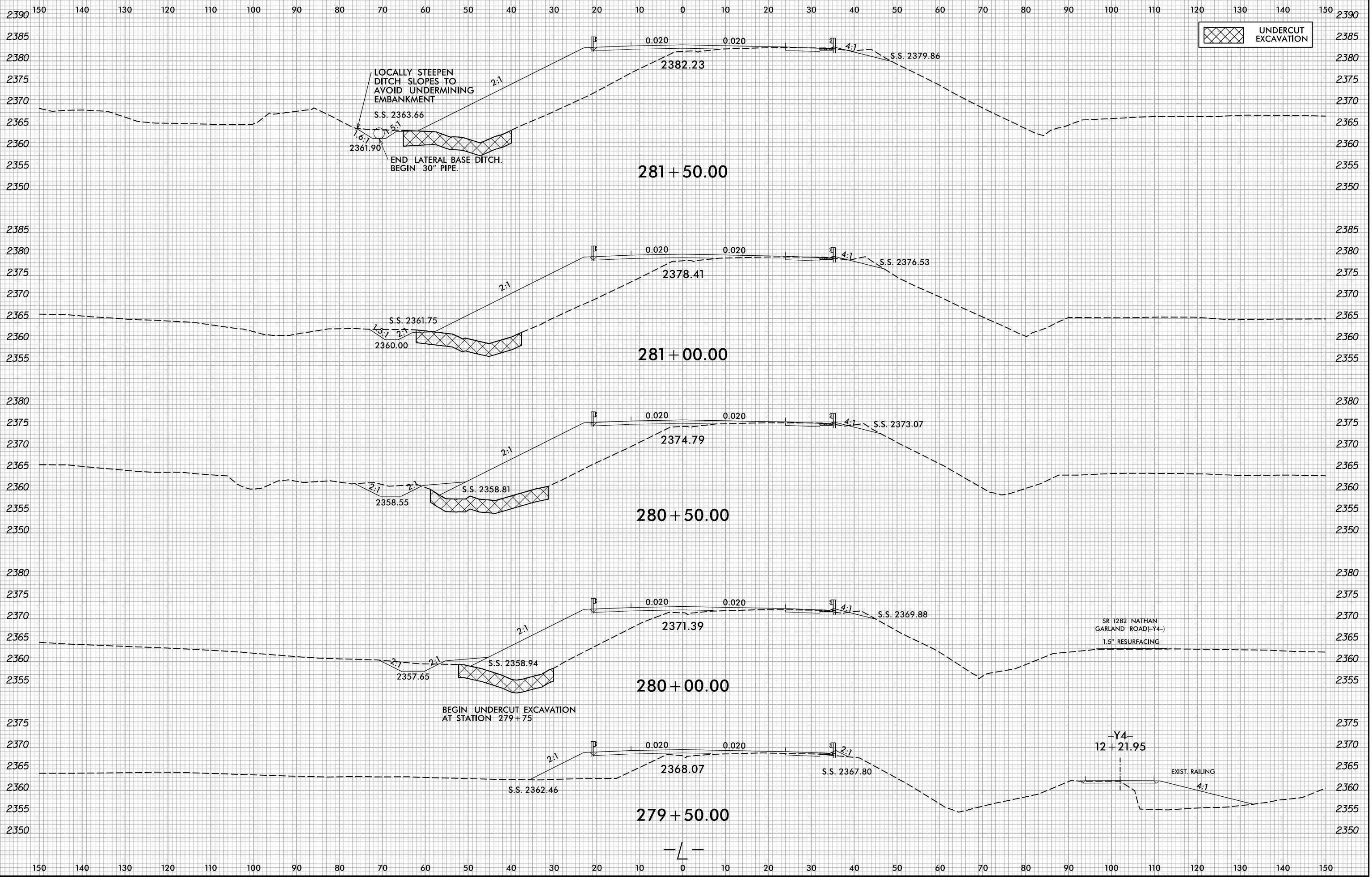

6/23/16
 6/8/2022
 X:\NGDOT\A-0009CB\A-0009CB-R.dwg
 User:smelvr

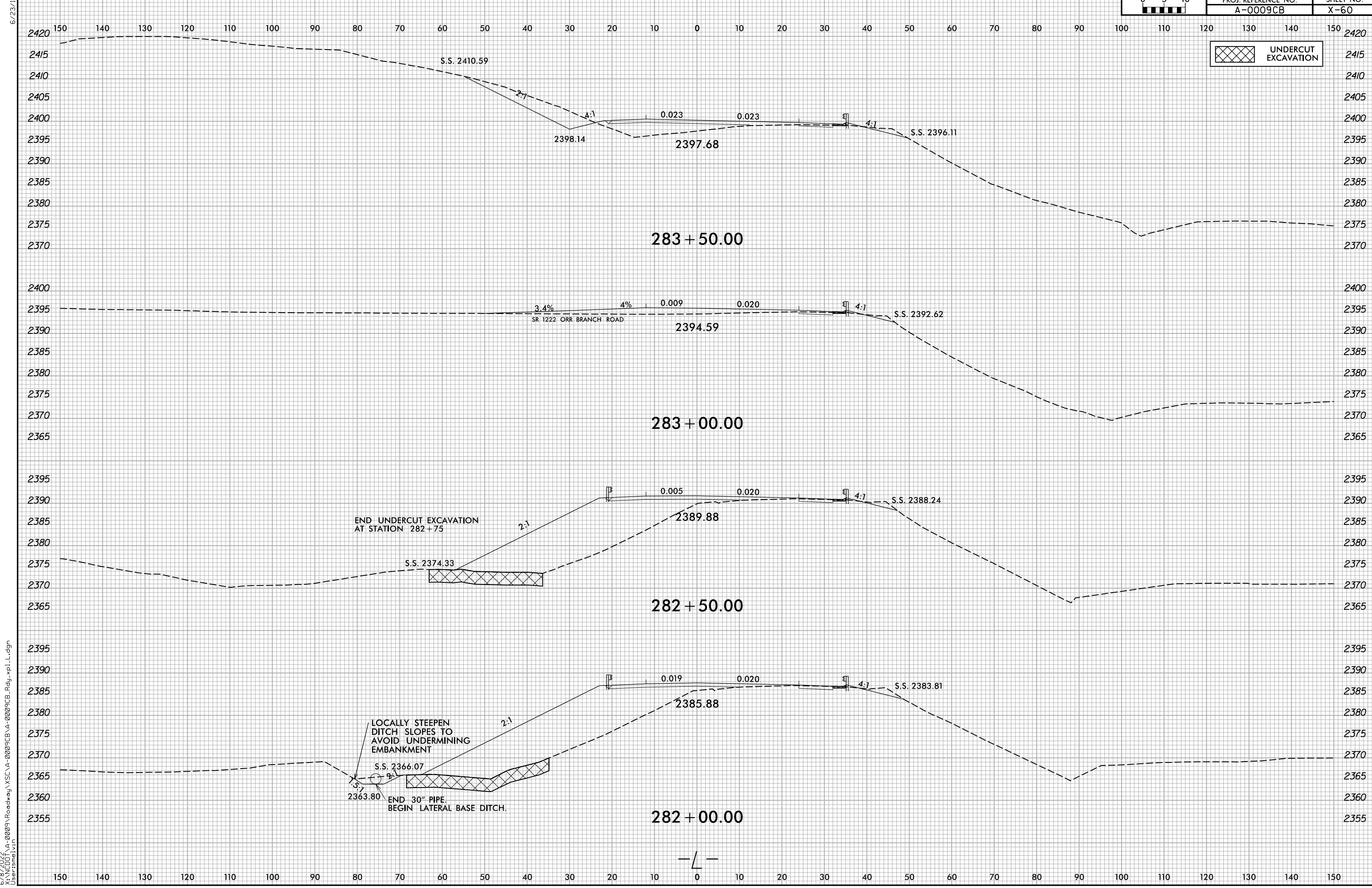

6/23/16
6/8/2022
X:\NGDOT\A-0009CB\A-0009CB-R.dwg
User:smelvr

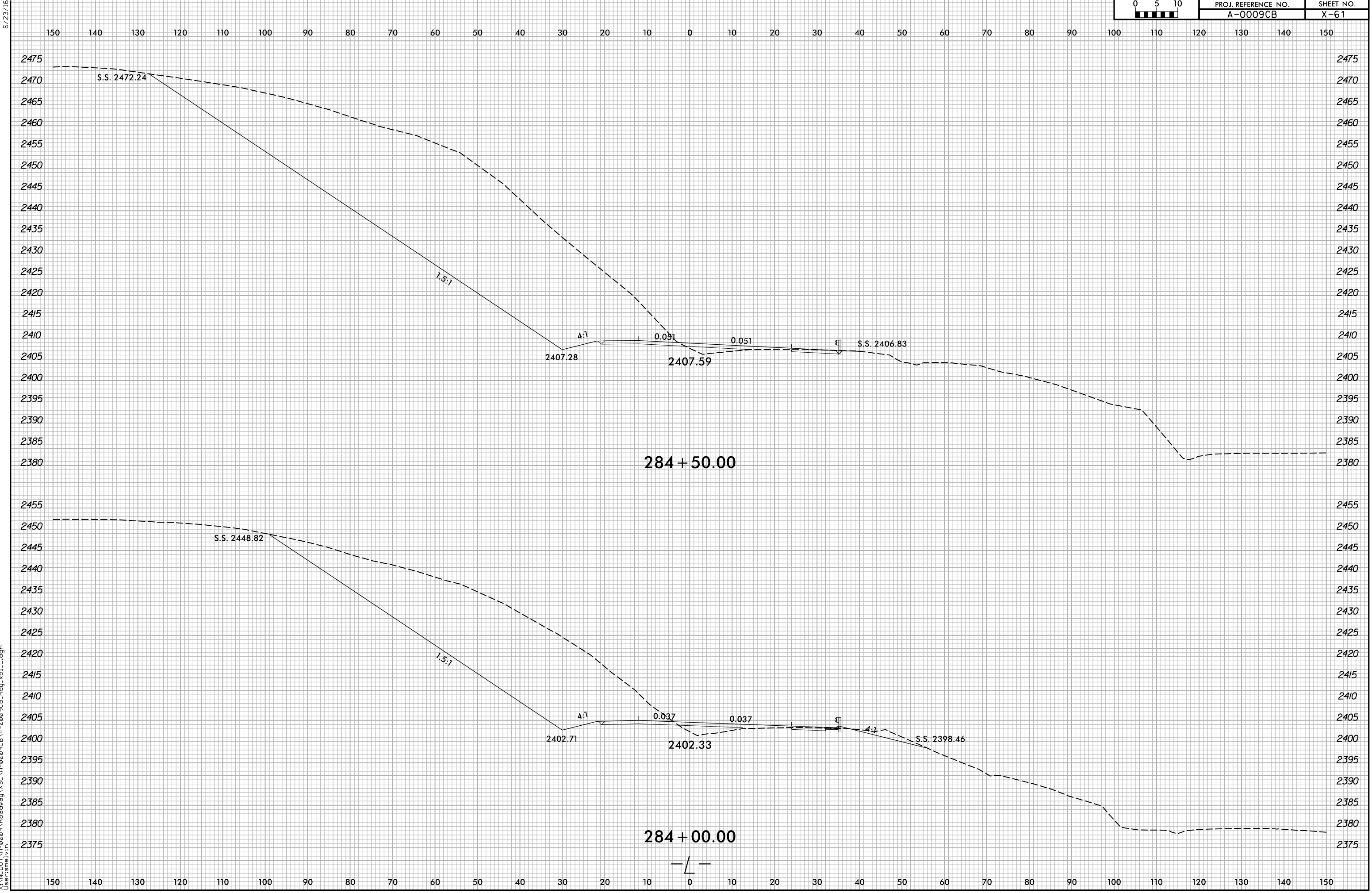

284 + 50.00

284 + 00.00

S.S. 2472.24

1.5:1

4:1

0.031

0.051

S.S. 2406.83

2407.28

2407.59

S.S. 2448.82

1.5:1

4:1

0.037

0.037

S.S. 2398.46

2402.71

2402.33

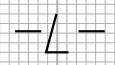

6/23/16

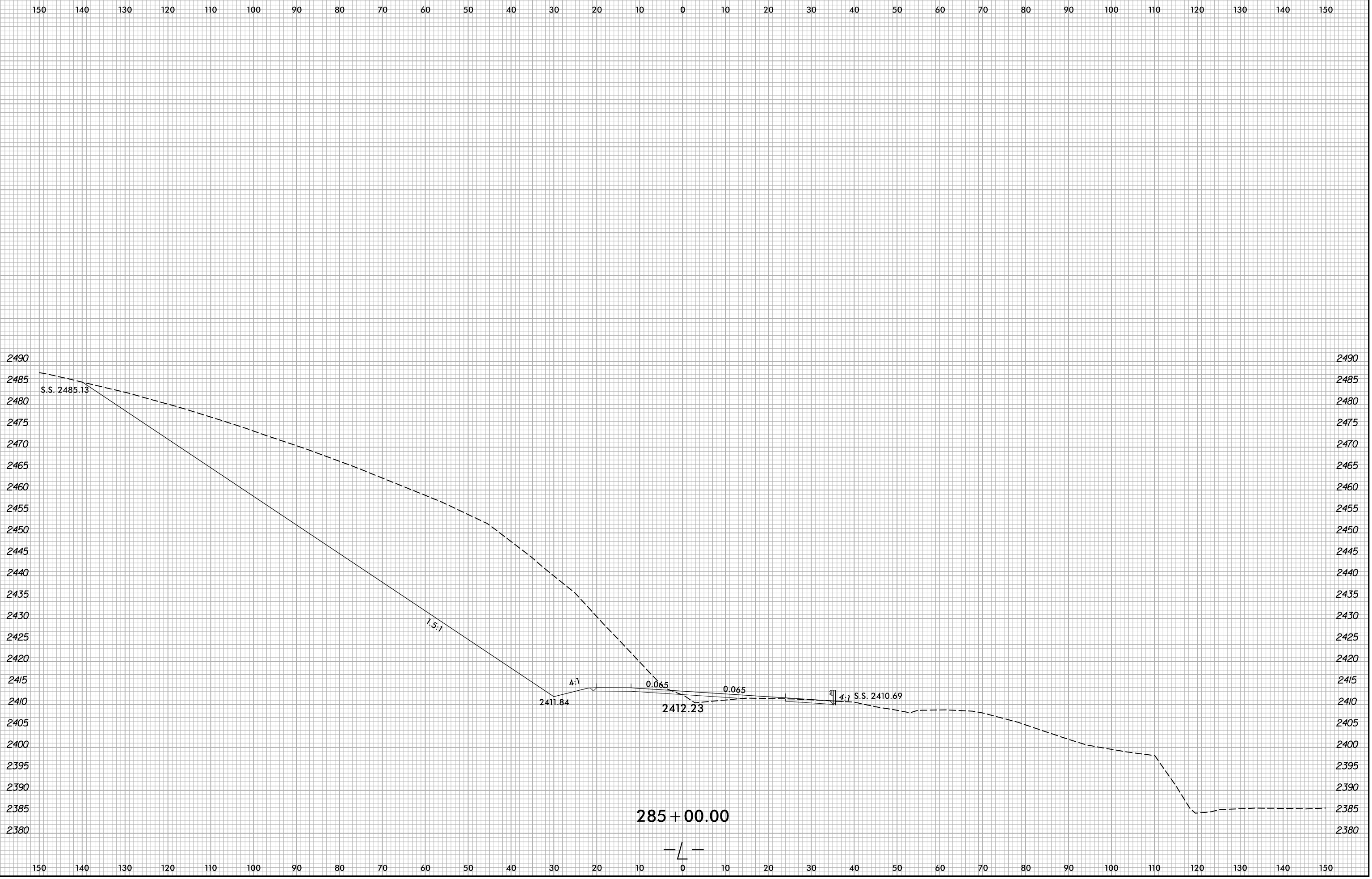

6/8/2022 X:\NCDOT\A-0009CB\A-0009CB.Rdw...xp.L.dgn User:smelvr

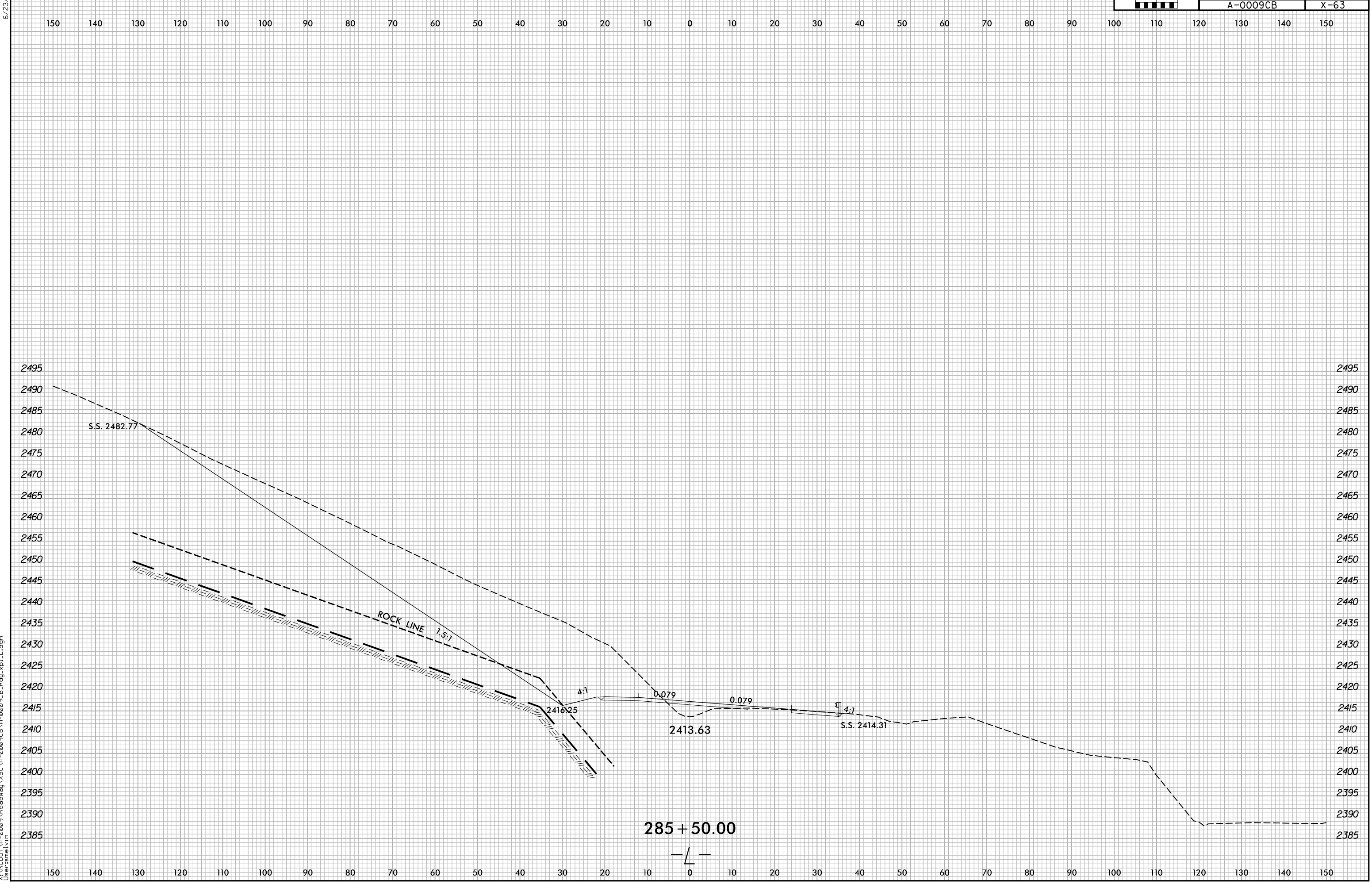

6/8/2022
X:\NCDOT\A-0009CB\A-0009CB.Rdw\A-0009CB.L.dgn
User:smelvr

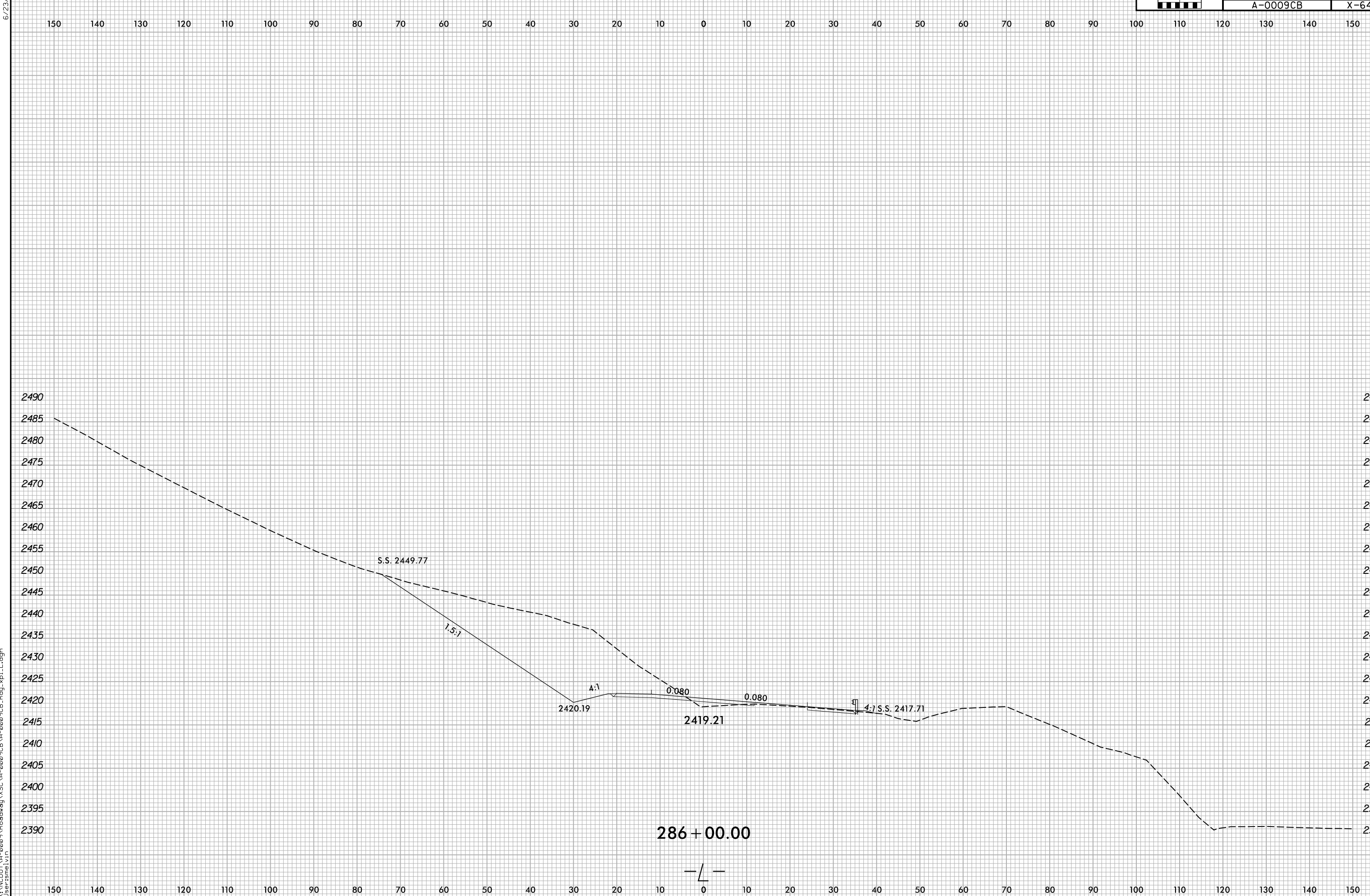

6/8/2022 X:\NGDOT\A-0009CB\A-0009CB.Rdw\A-0009CB.L.dgn User:smelvr

6/23/16

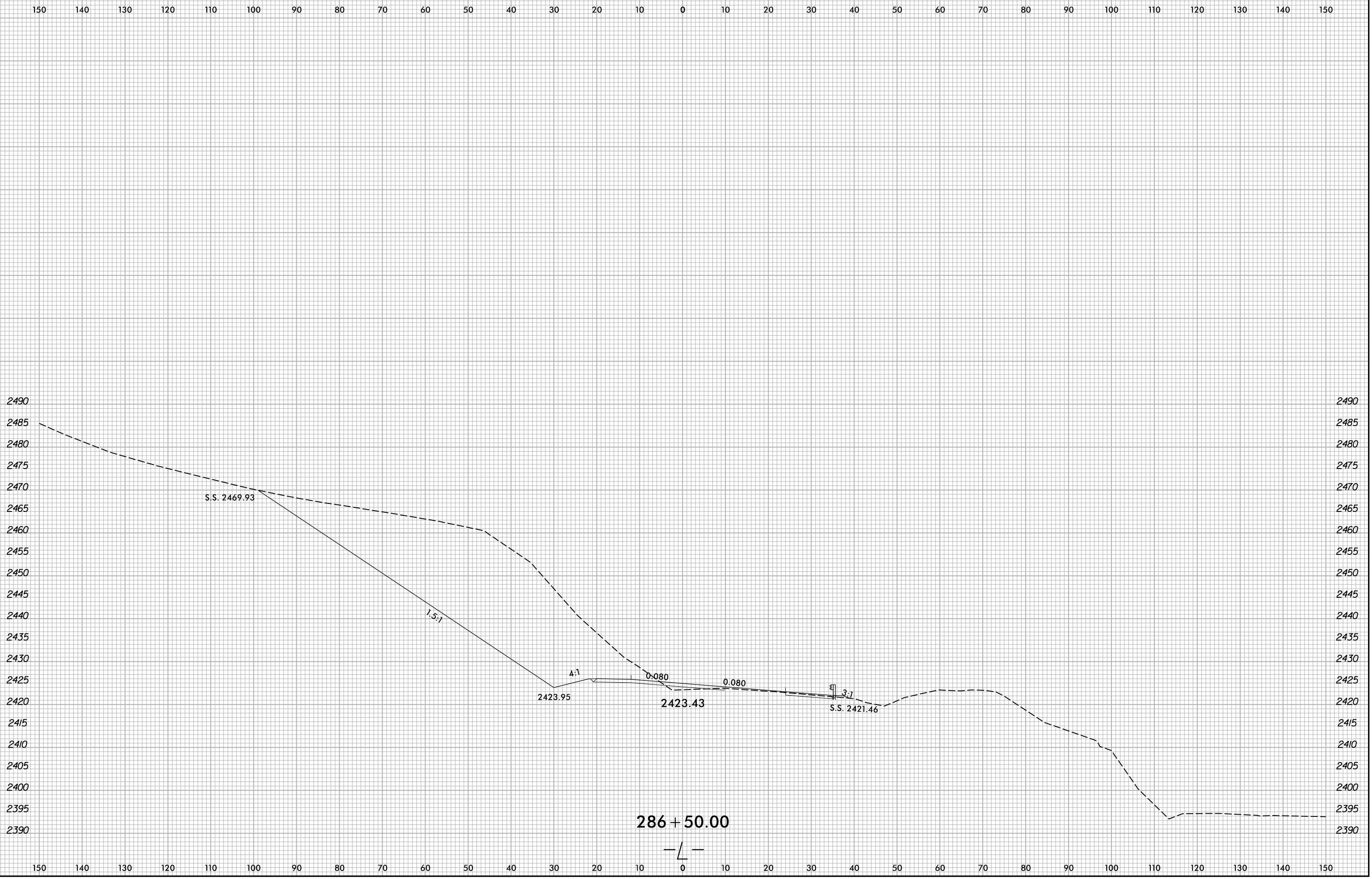

6/8/2022
X:\N\001\A-0009\Roadway\XSC\A-0009CB-A-0009CB.Rdw...xp.L.dgn
User:smelvr

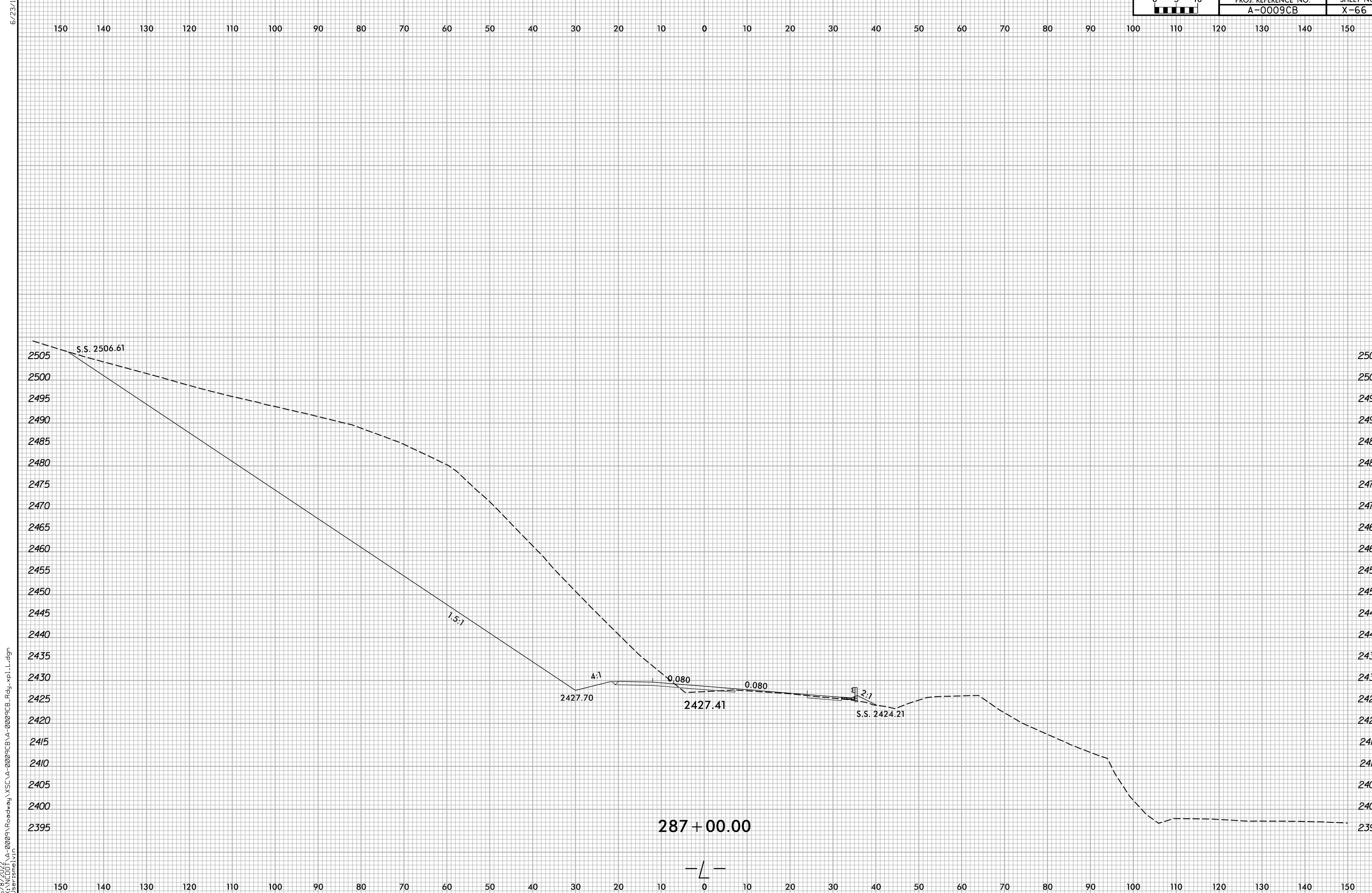

6/8/2022
 X:\N\001\A-0009CB\A-0009CB.Rdw...xp.L.dgn
 User:smelvr

6/23/16

6/23/16

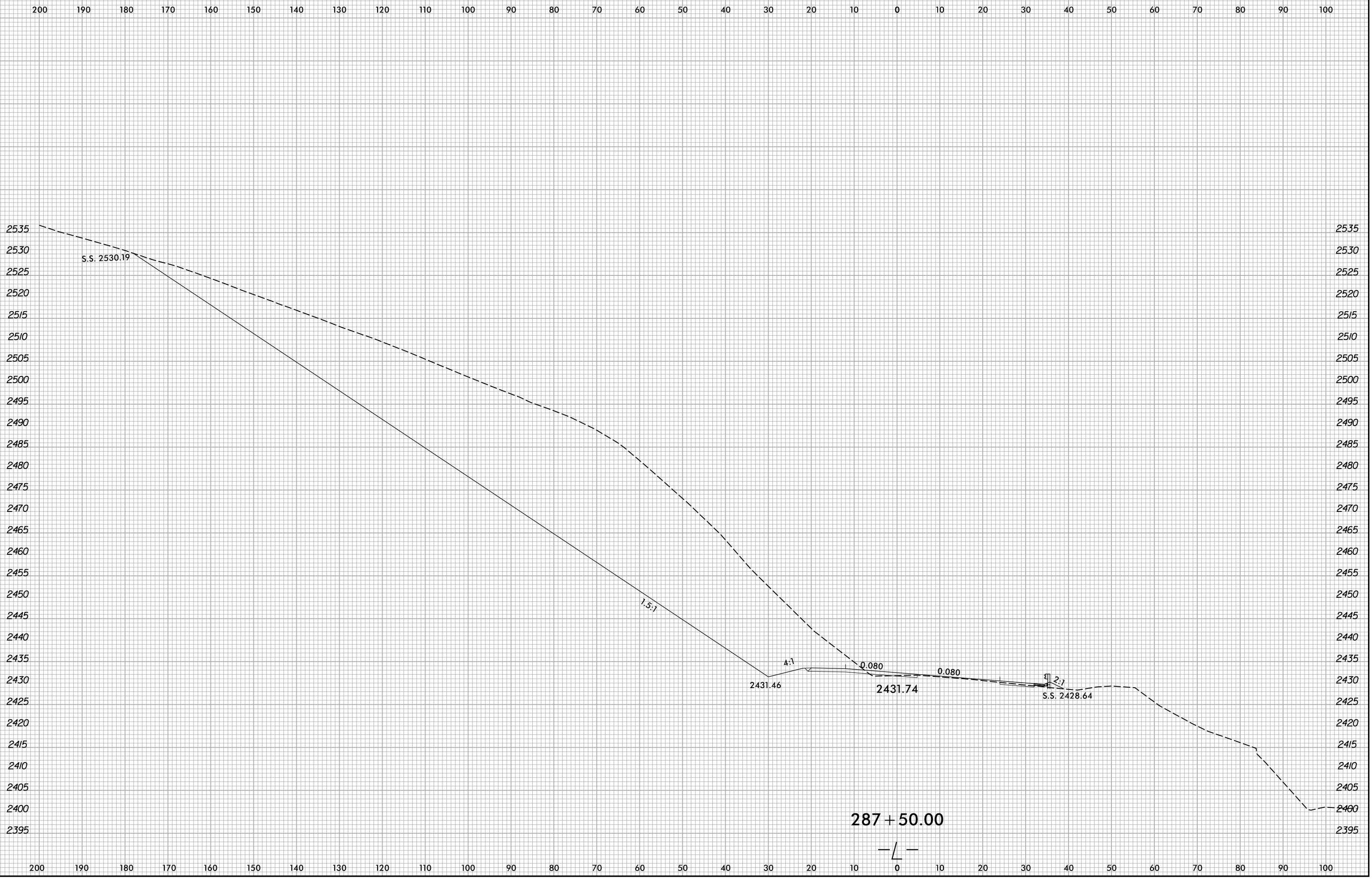

6/8/2022 X:\NGDOT\A-0009CB\A-0009CB.Rdw\A-0009CB.L.dgn User:smelvr

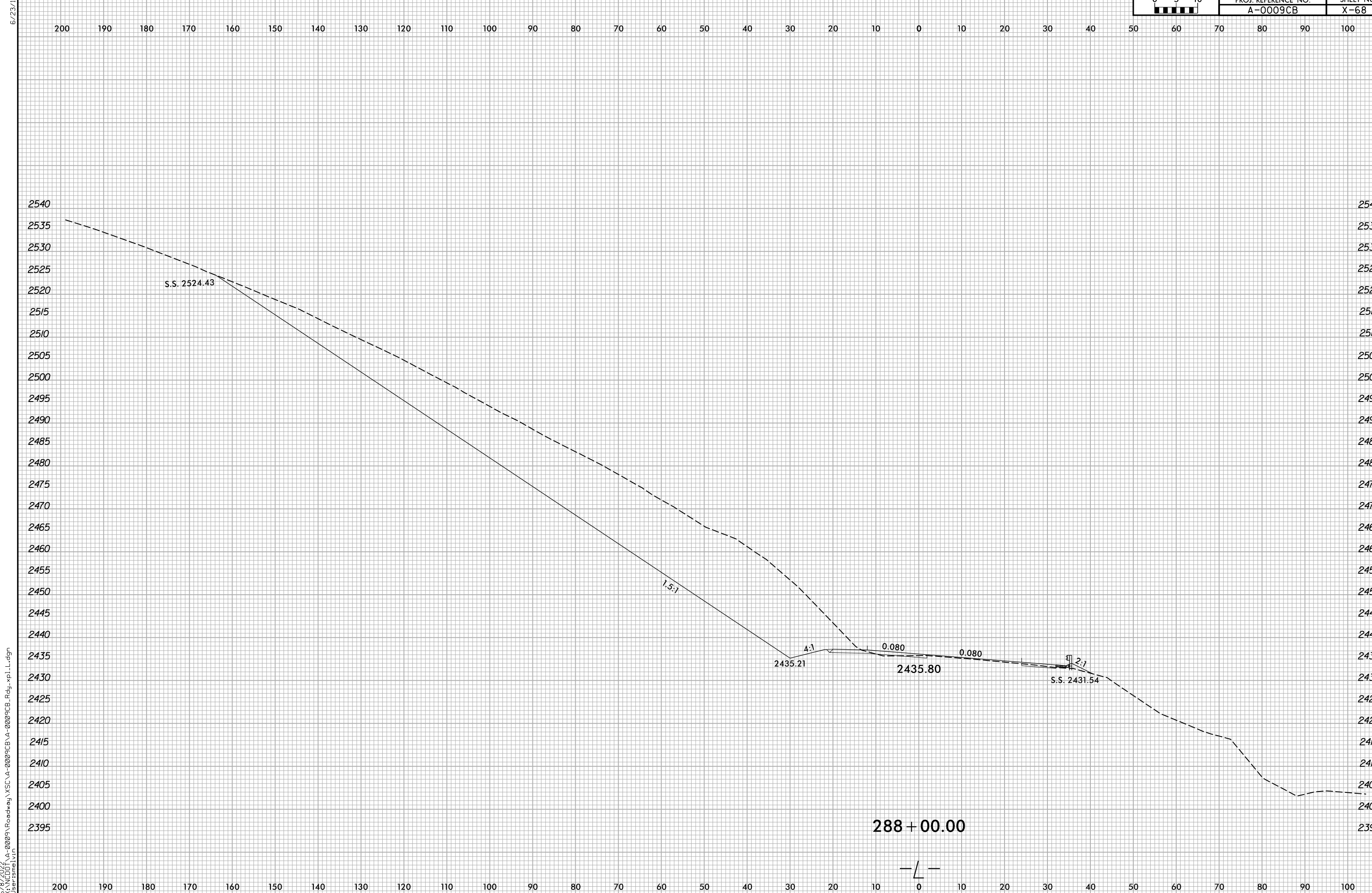

6/23/16
 6/8/2022
 X:\N\001\A-0009CB\A-0009CB.Rdw...xp.L.dgn
 User:smelvr



6/8/2022
 X:\N\001\A-0009CB\A-0009CB.Rdw\p.L.dgn
 User:smelvr

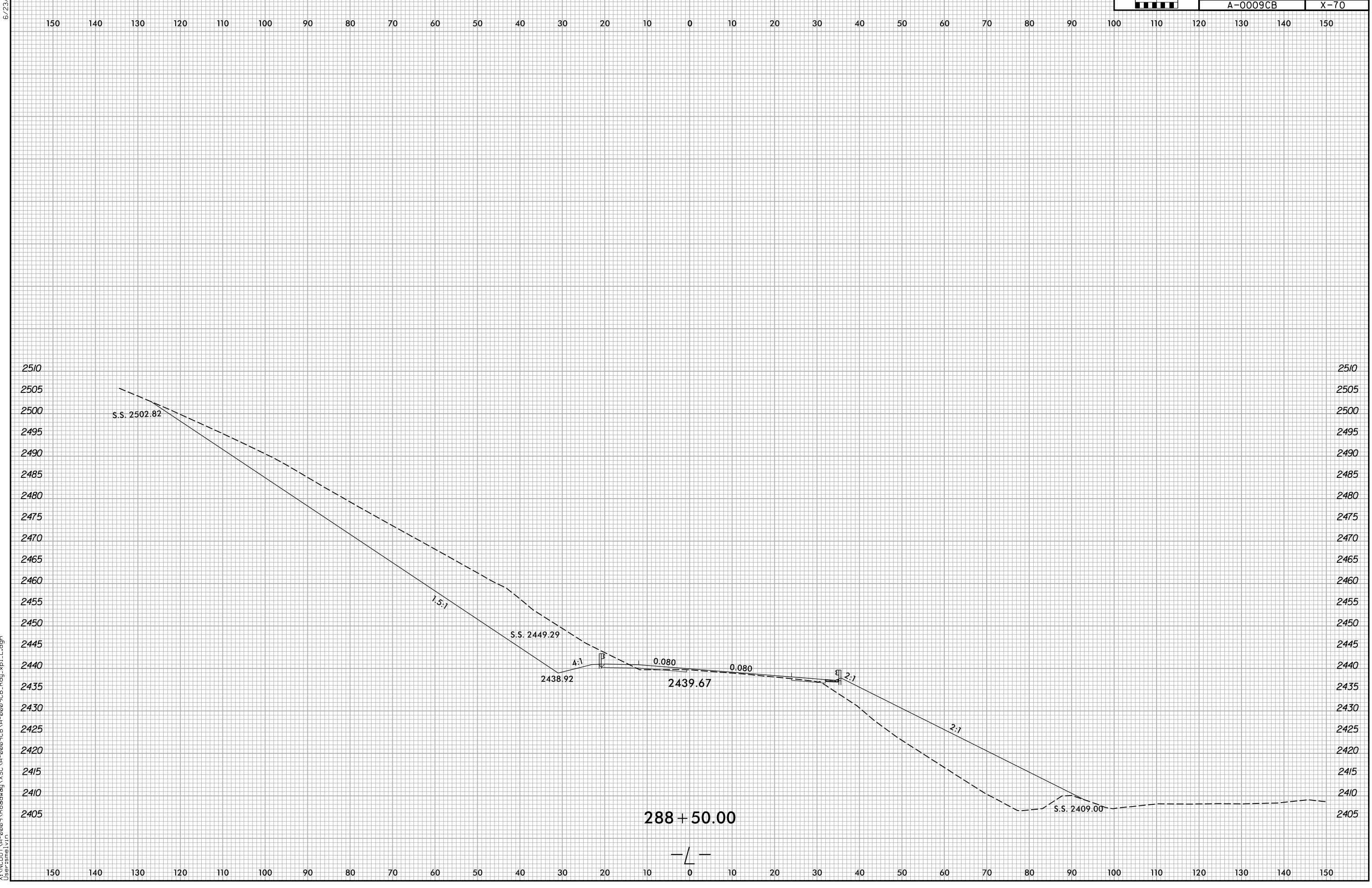

6/8/2022 X:\NGDOT\A-0009CB\A-0009CB.Rdw...xl.L.dgn User:smelvr

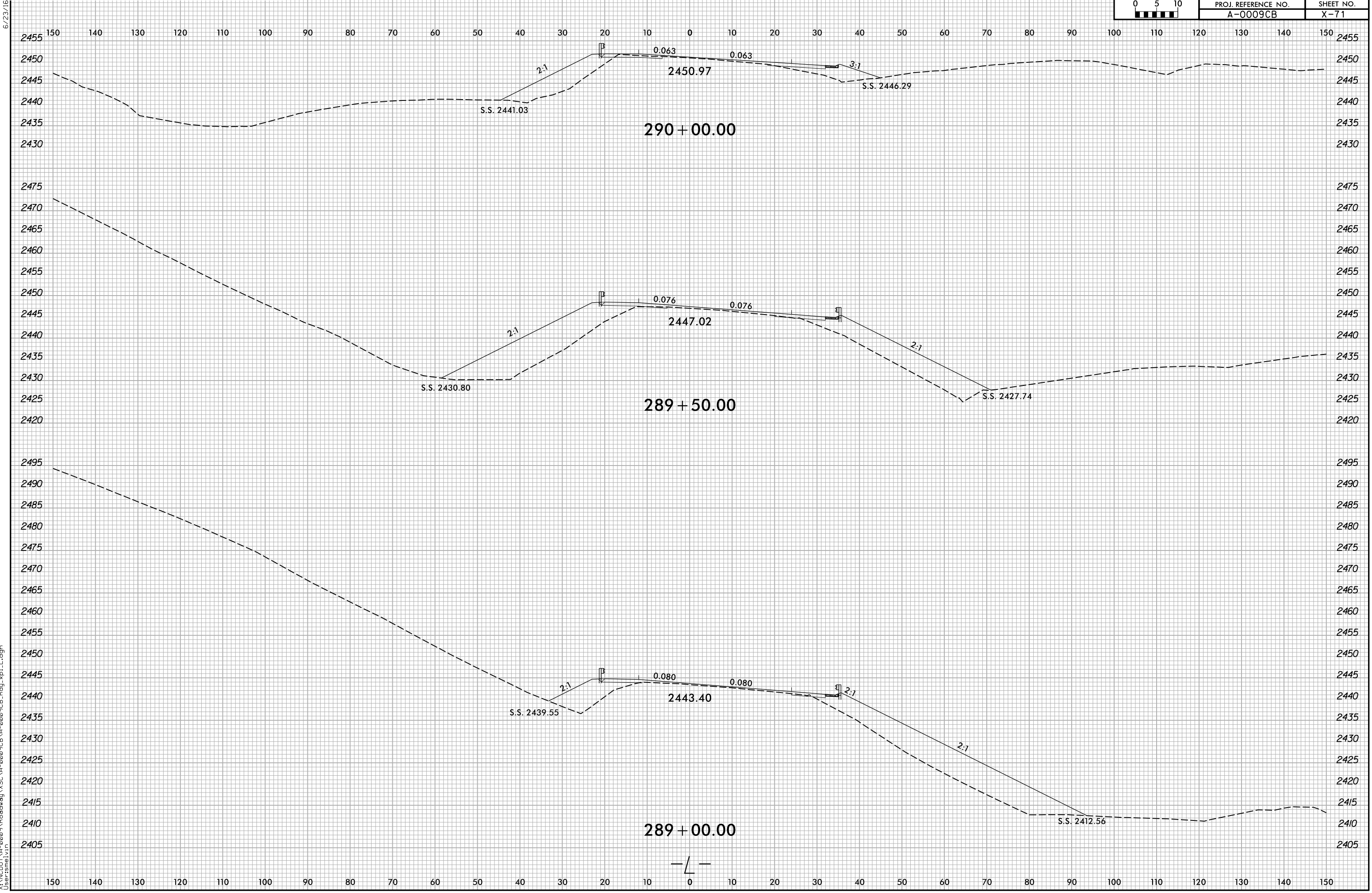

6/23/16
6/8/2022
X:\NGDOT\A-0009CB\A-0009CB-R.dwg
User:smelvr

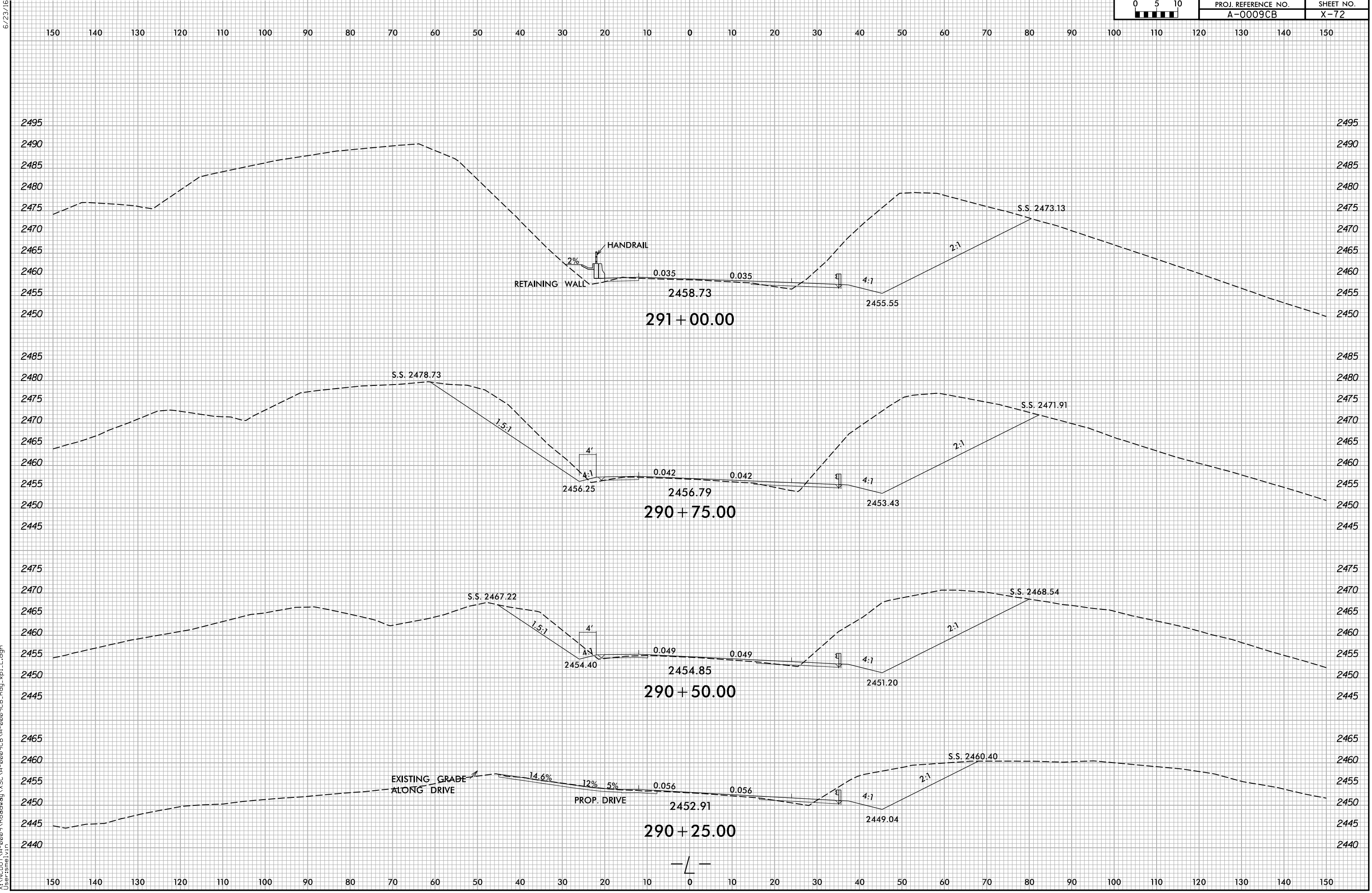

6/23/16
6/8/2022
X:\N\001\A-0009CB\A-0009CB-R.dwg
User:smelvr

6/23/16

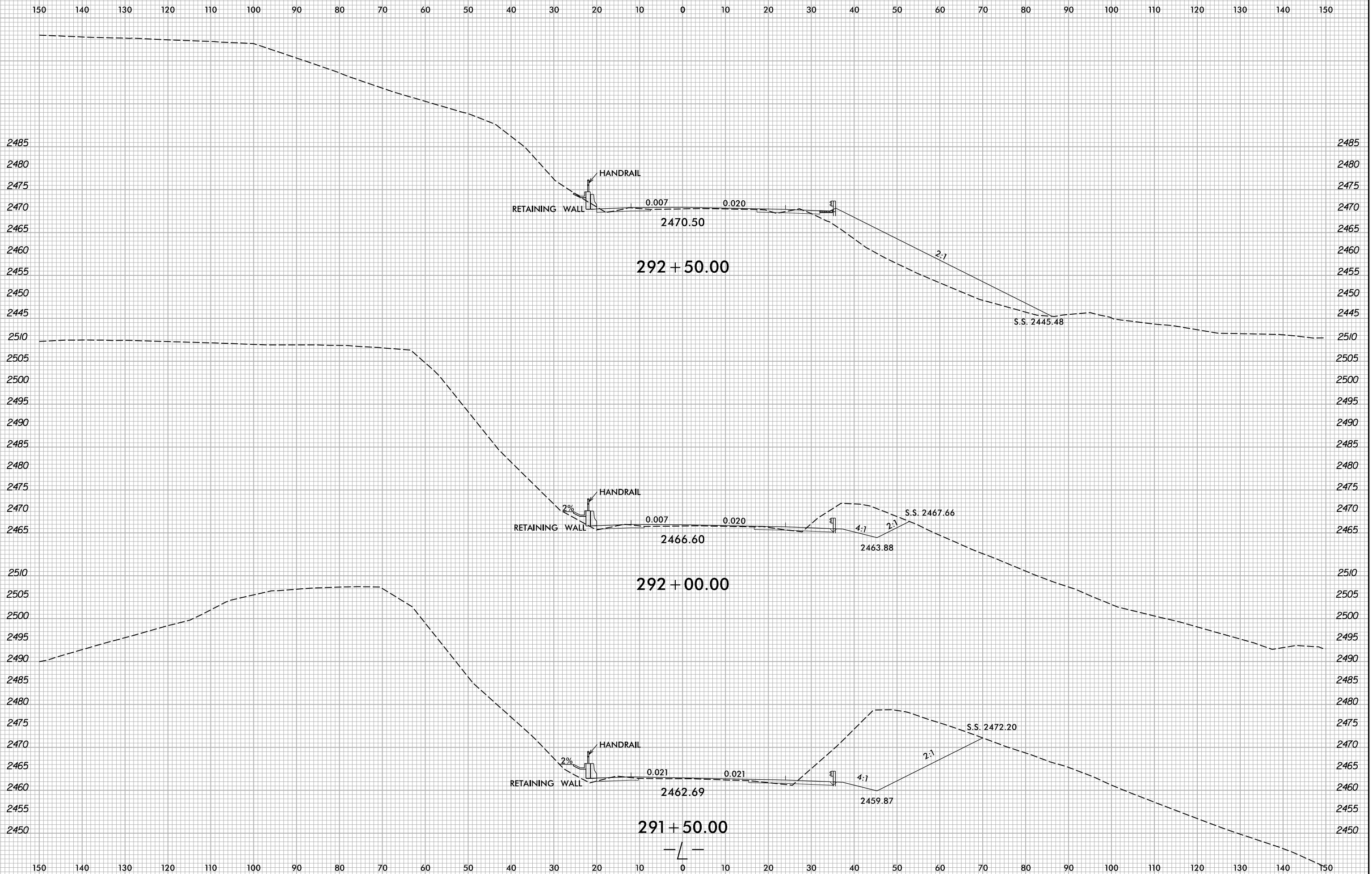

6/8/2022 X:\N\0001\A-0009CB\A-0009CB.Rdwj...xp.L.dgn User:smelvr

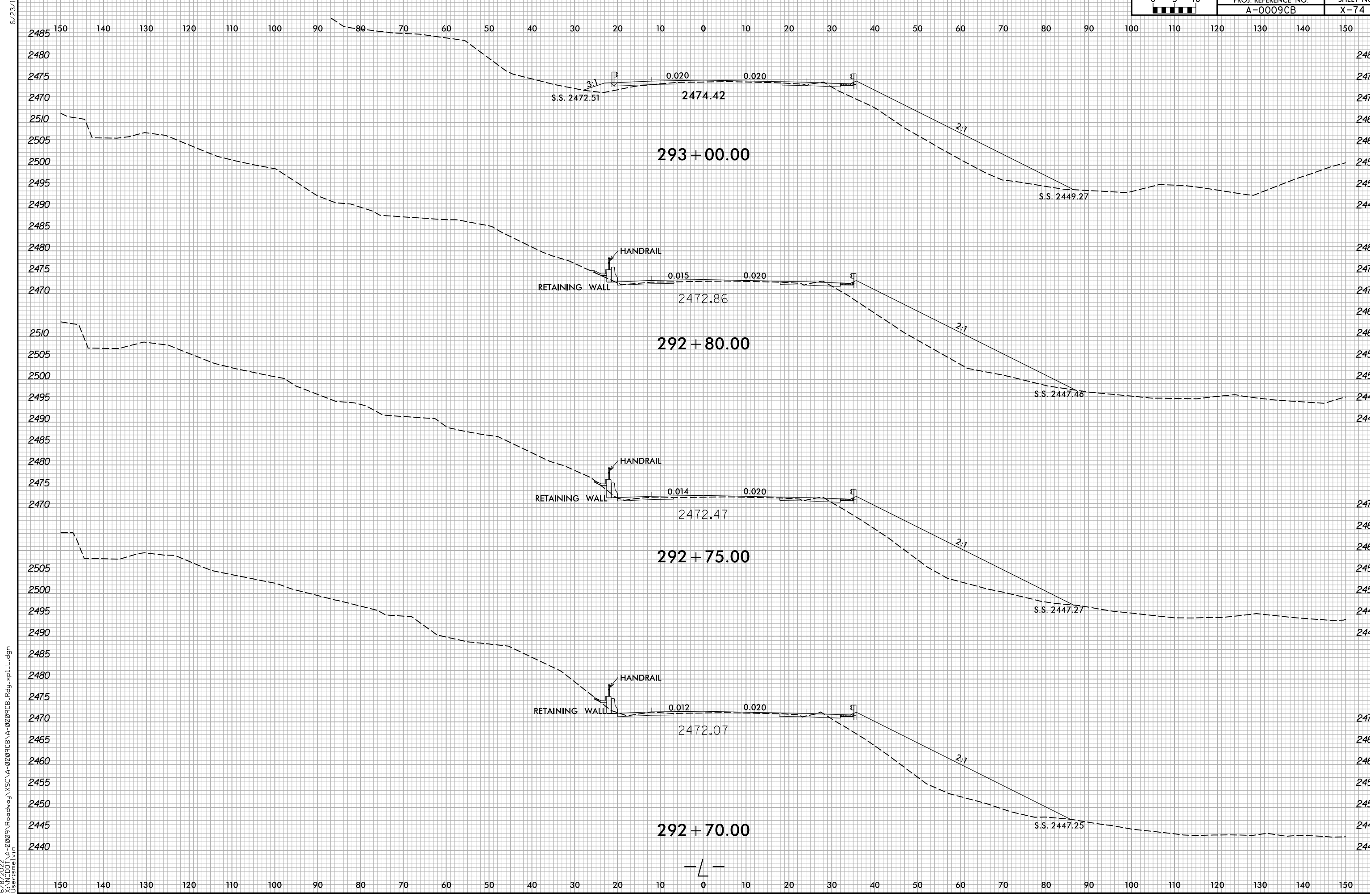

6/23/16
6/8/2022
X:\NGDOT\A-0009CB\A-0009CB-R.dwg
User:smelvr

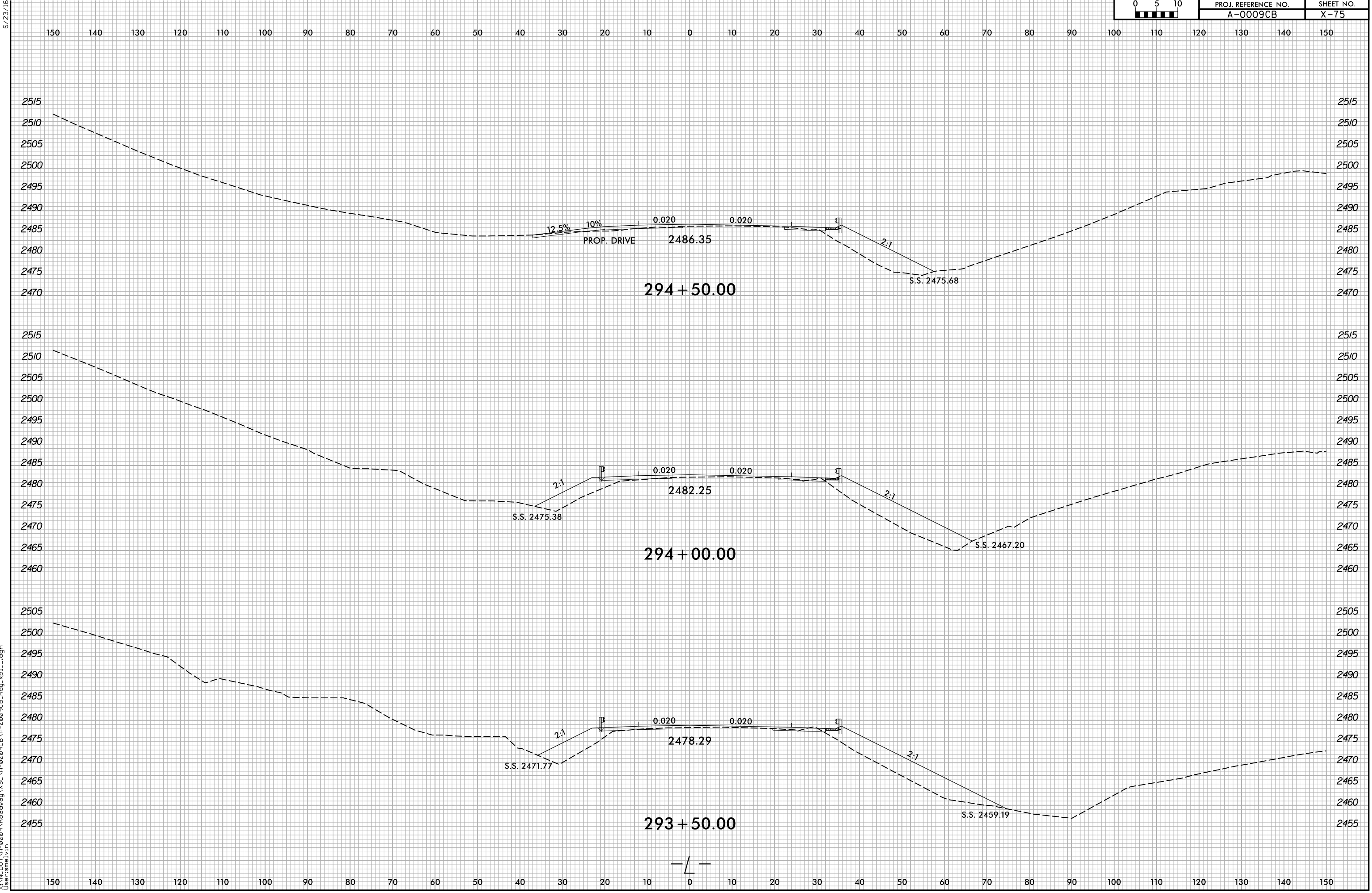

6/23/16

6/8/2022
X:\N\0001\A-0009CB\A-0009CB.Rdw
User:smelvr

6/23/16

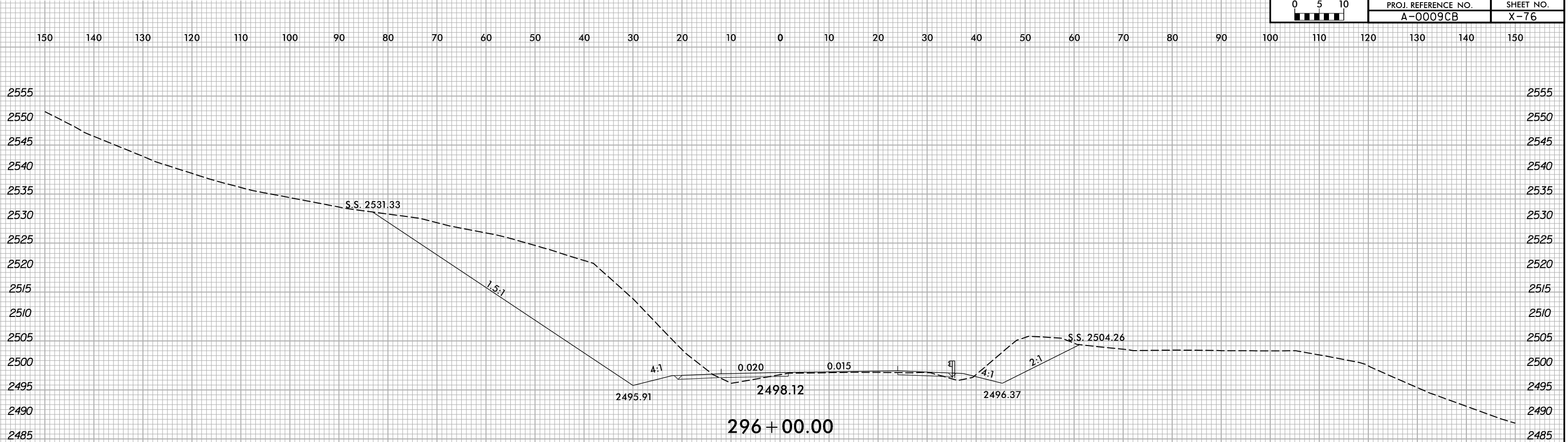

296 + 00.00

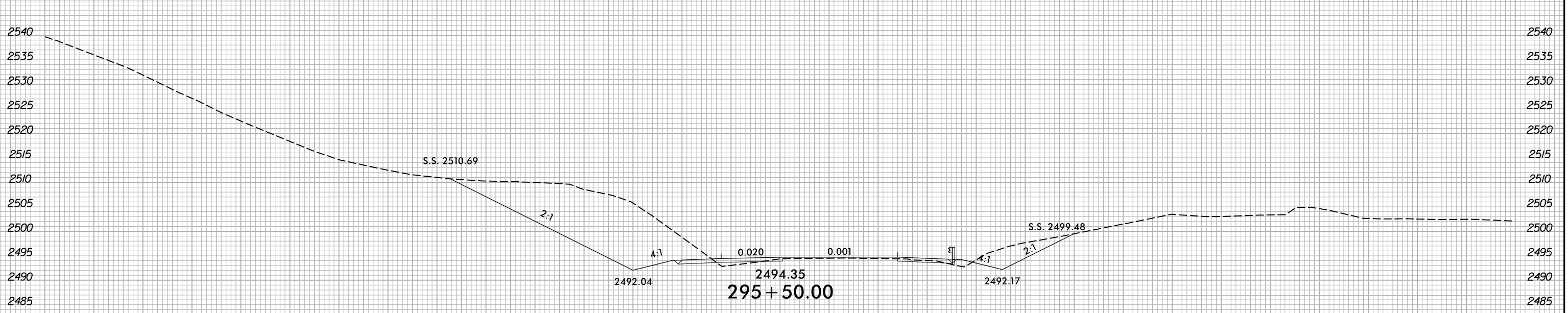

295 + 50.00

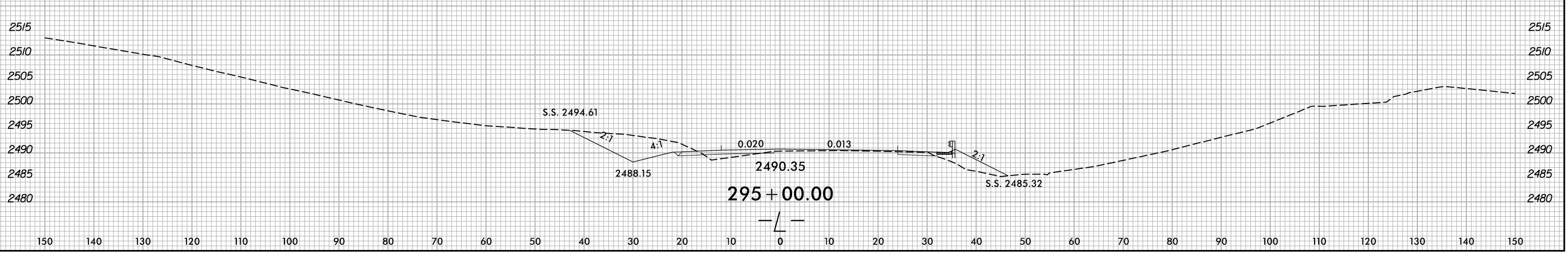

295 + 00.00

6/8/2022
X:\NCDOT\A-0009CB\A-0009CB-R.dwg
User:smelvr

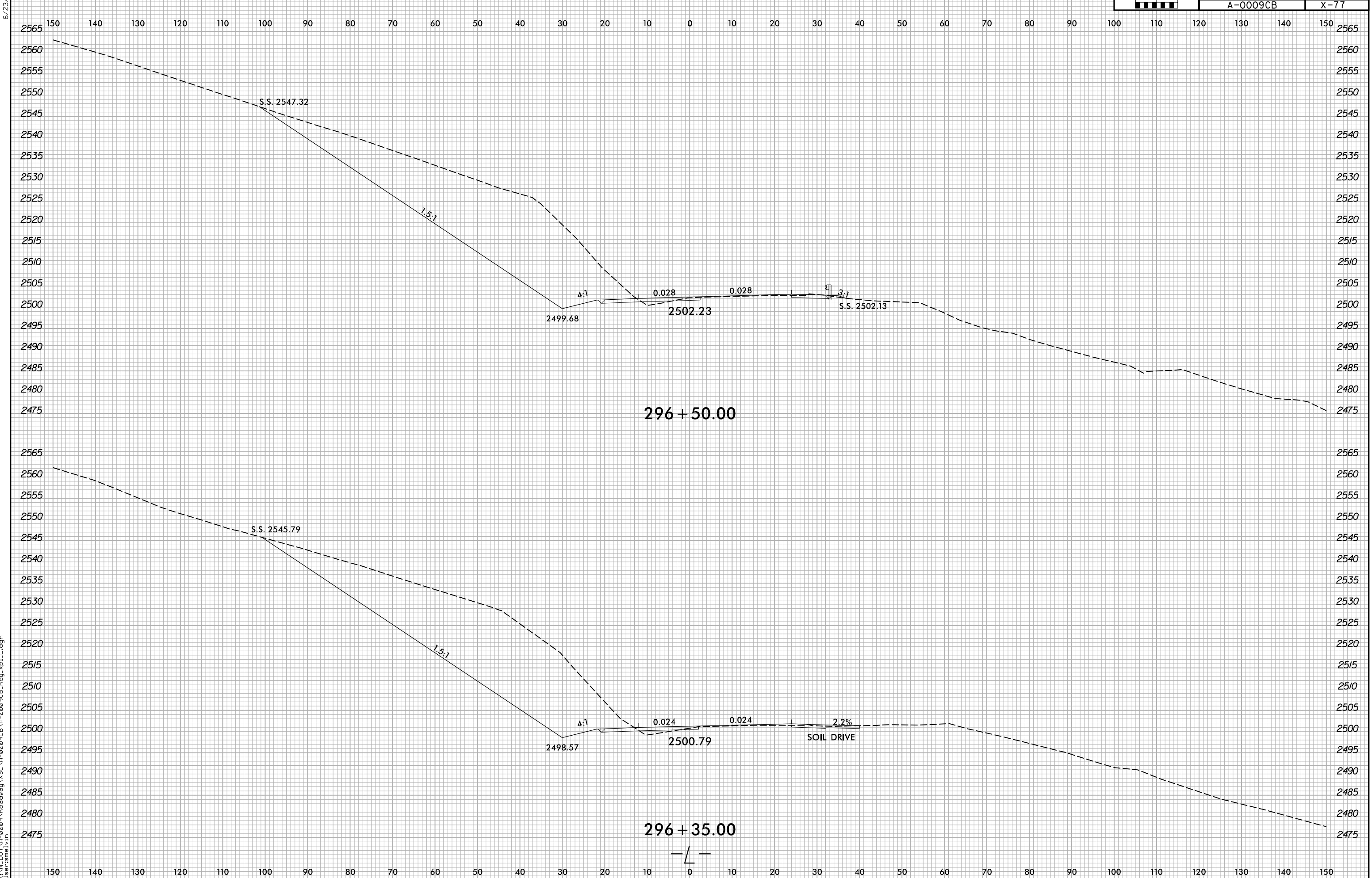

6/8/2022
X:\N\0001\A-0009CB\A-0009CB.Rdw...xp.L.dgn
User:smelvr

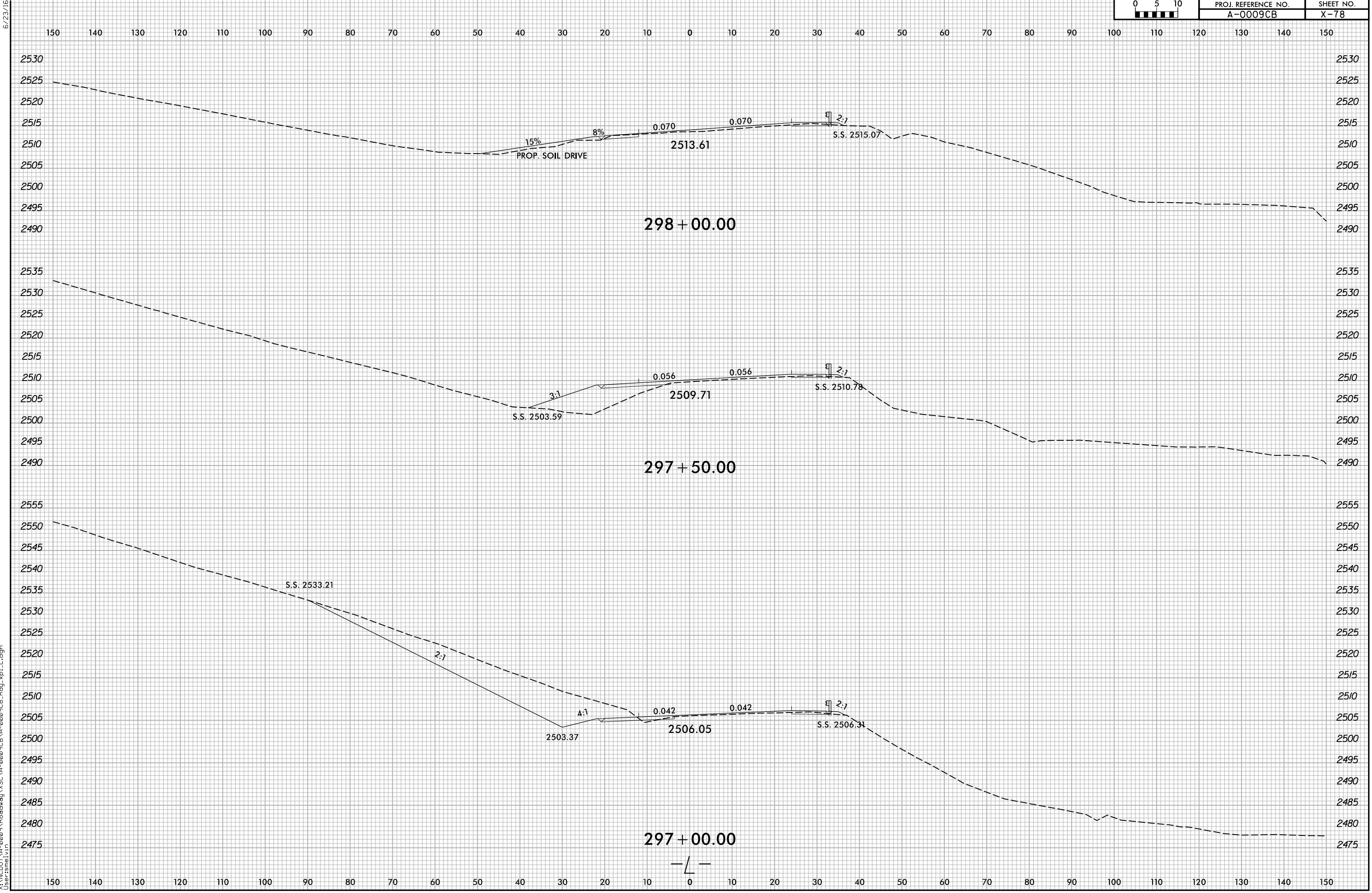

6/8/2022
X:\NCDOT\A-0009CB\A-0009CB-R.dwg...
User:smelvr

6/23/16

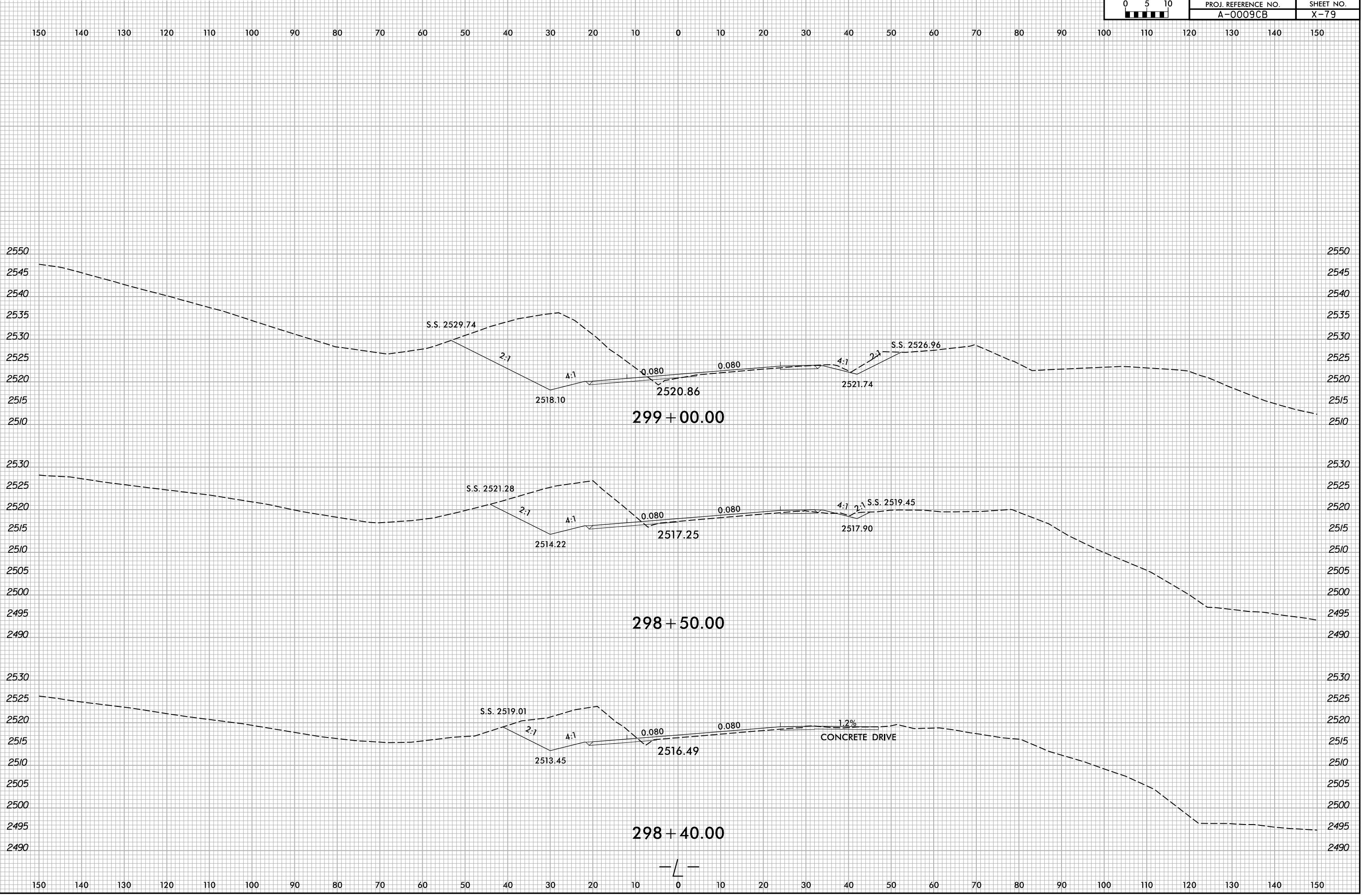

X:\NGDOT\A-0009CB\A-0009CB.Rdw\A-0009CB.Rdw.plt.dgn
User:smelvr

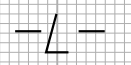

150 140 130 120 110 100 90 80 70 60 50 40 30 20 10 0 10 20 30 40 50 60 70 80 90 100 110 120 130 140 150

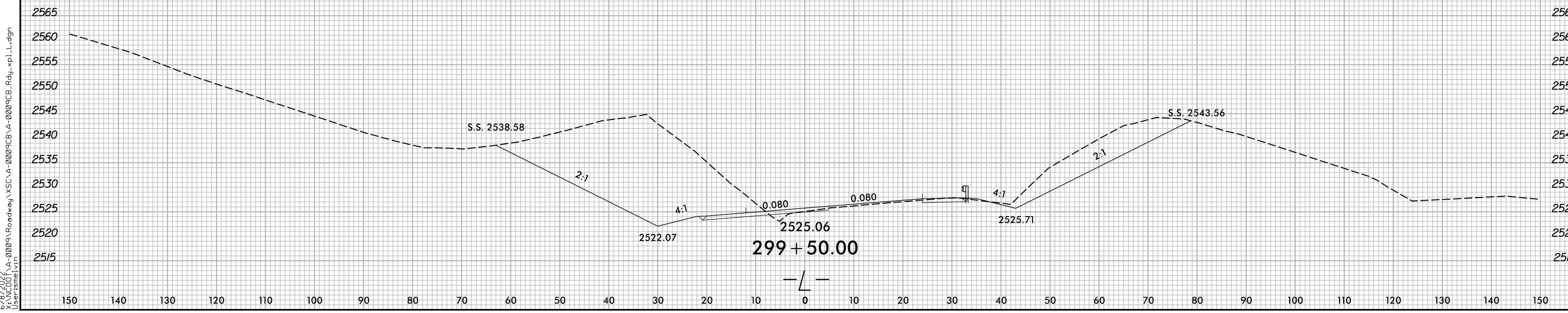
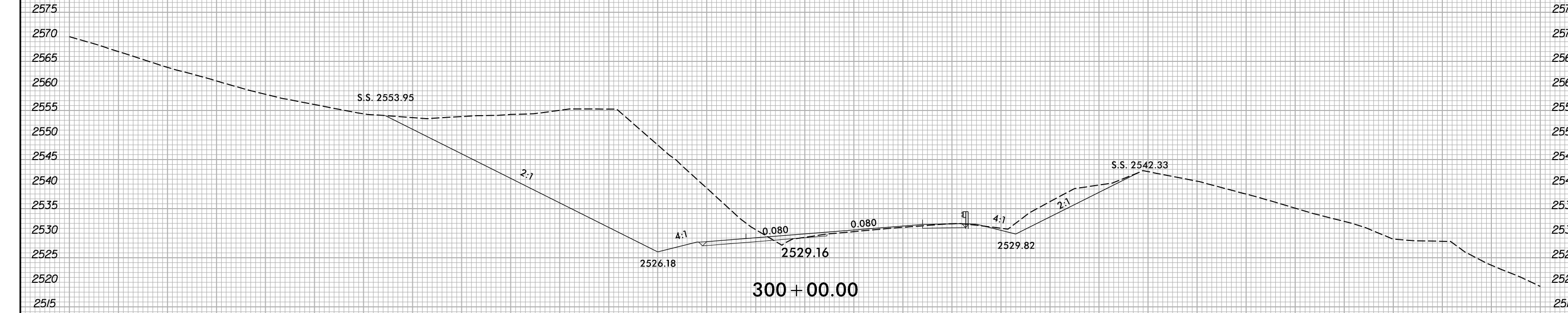

150 140 130 120 110 100 90 80 70 60 50 40 30 20 10 0 10 20 30 40 50 60 70 80 90 100 110 120 130 140 150

6/8/2022 X:\NGDOT\A-0009CB\A-0009CB-R.dwg User:smelvr

6/23/16

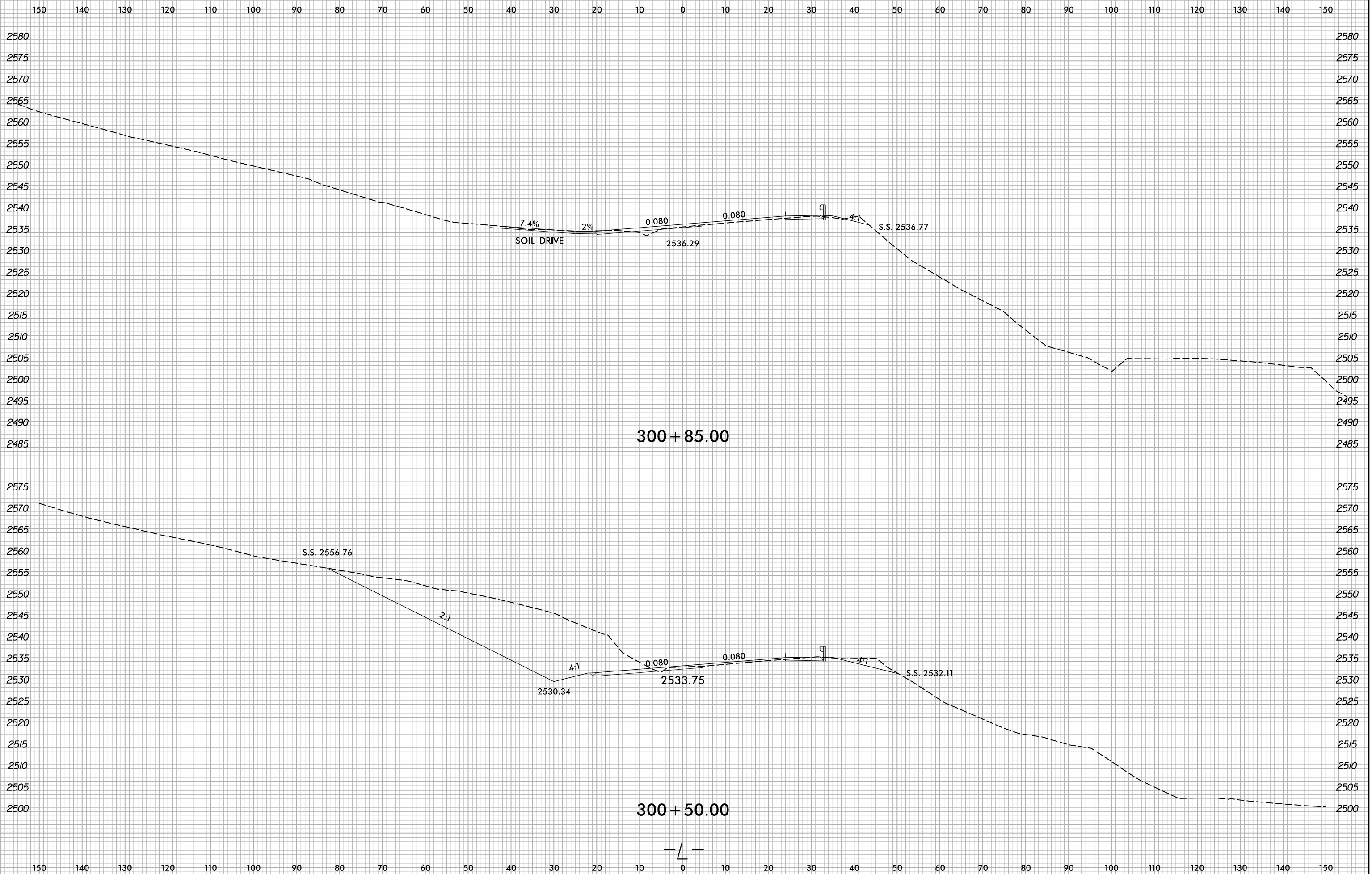

6/8/2022
X:\NCDOT\A-0009CB\A-0009CB.Rdw...xp.L.dgn
User:smelvr

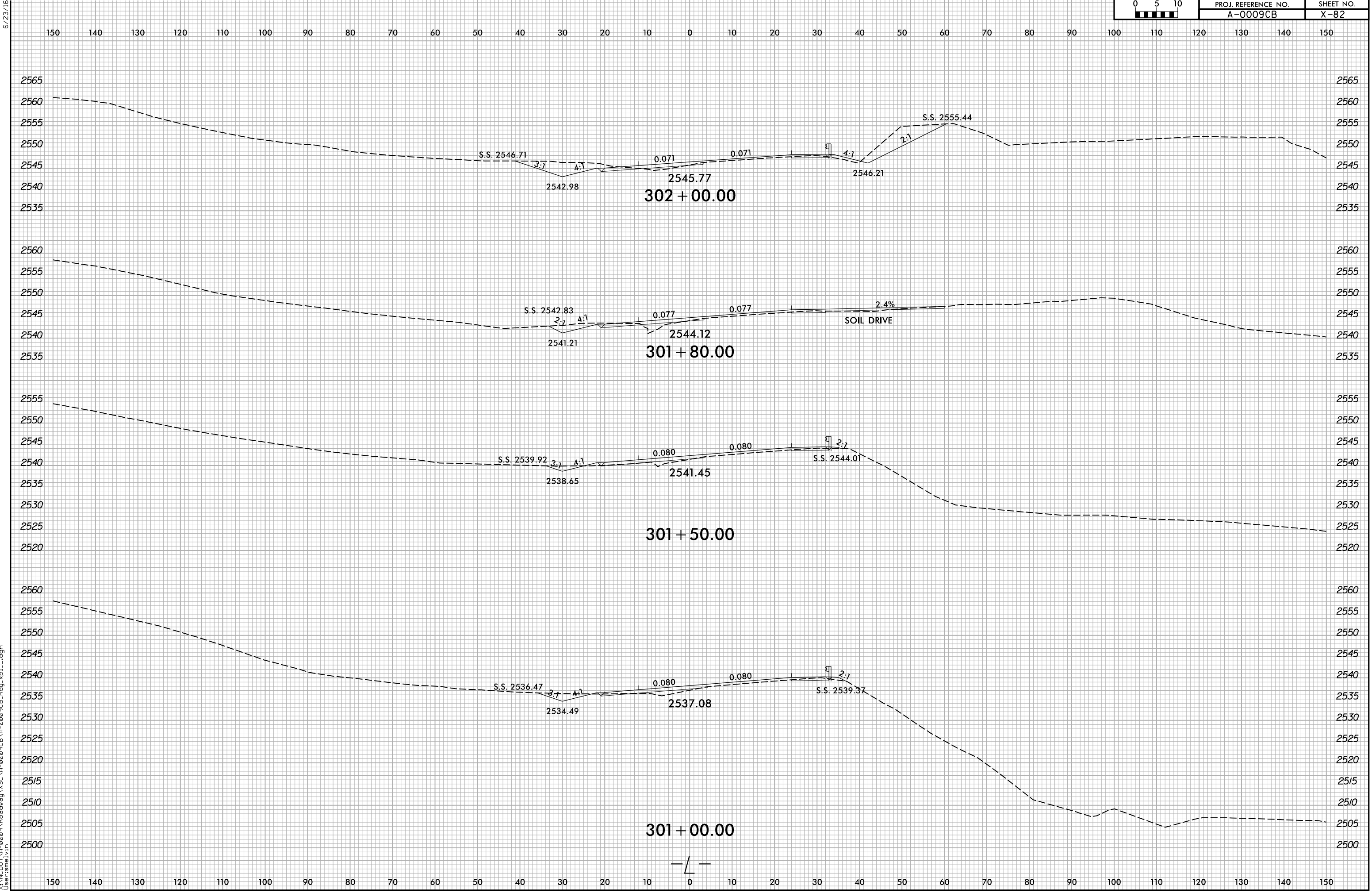

6/23/16
6/8/2022
X:\NGDOT\A-0009CB\A-0009CB-R.dwg
User:smelvr

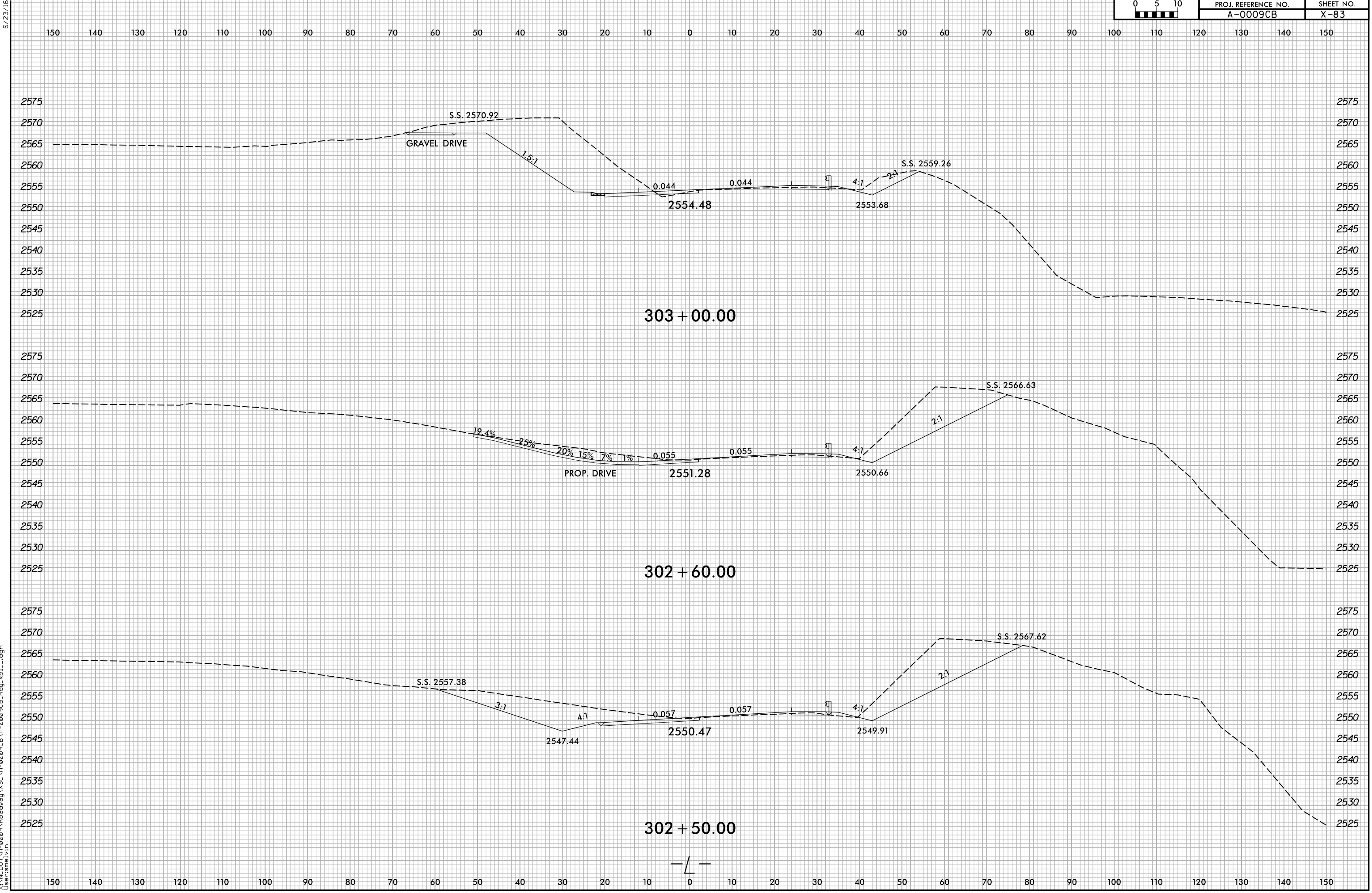

6/8/2022
X:\NCDOT\A-0009CB\A-0009CB.Rdwj\XSC\A-0009CB-A-0009CB.Rdwj...pl.L.dgn
User:smelvr

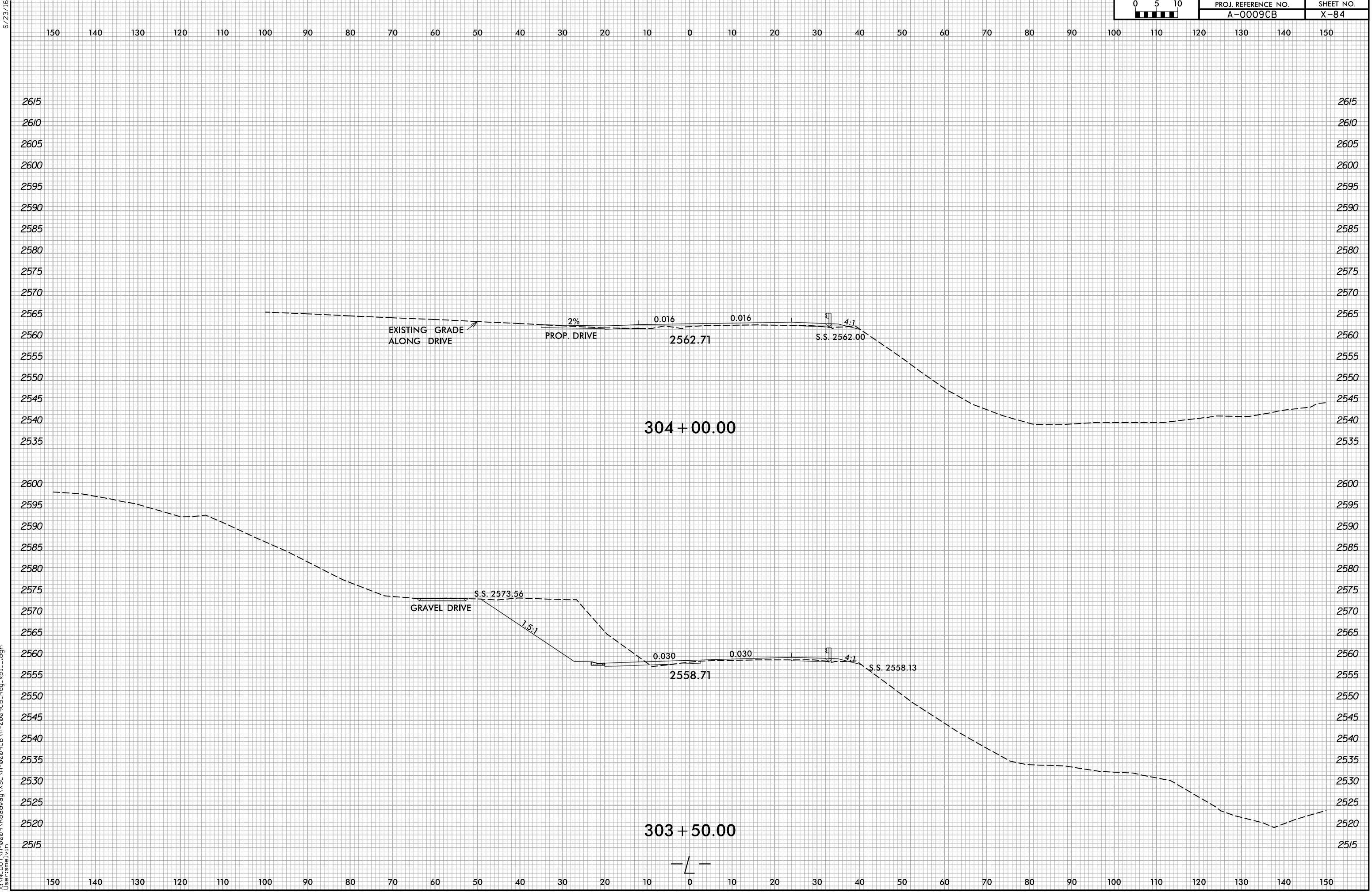

6/8/2022
 X:\NGDOT\A-0009CB\A-0009CB-A-0009CB.Rdw...xp.L.dgn
 User:smelvr

6/23/16

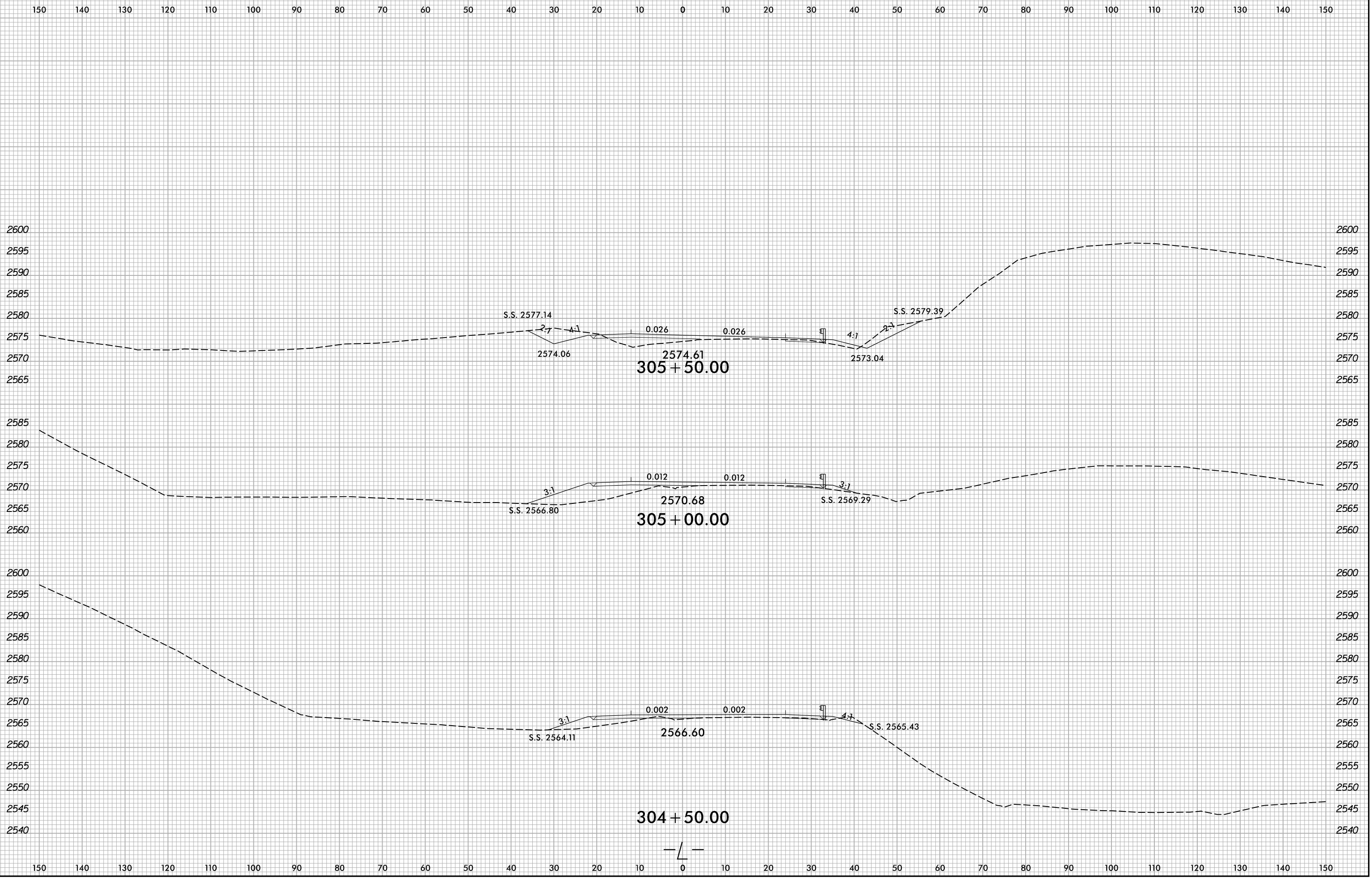

6/8/2022 X:\NCDOT\A-0009CB\A-0009CB.Rdwj\XSC\A-0009CB-A-0009CB.Rdwj...xp.L.dgn User:zsmelvr

6/23/16

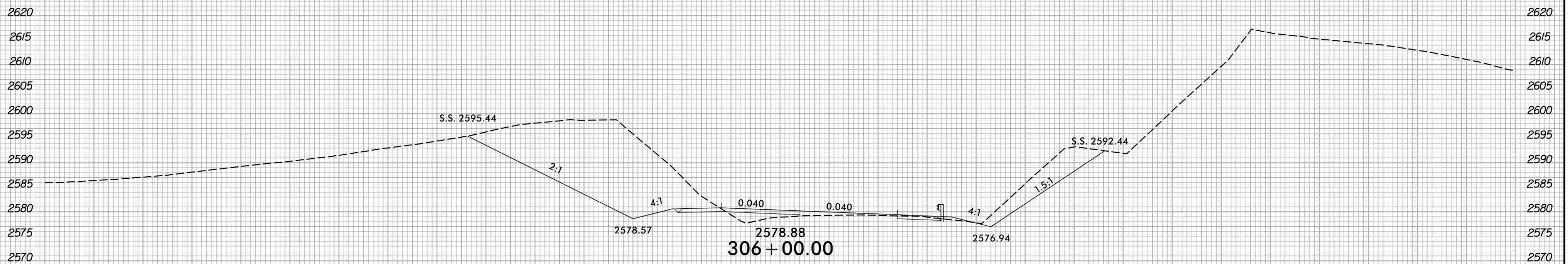
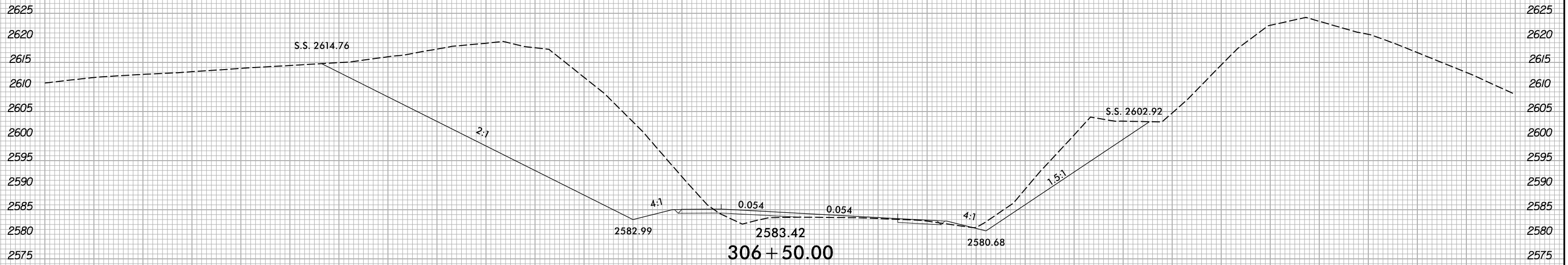
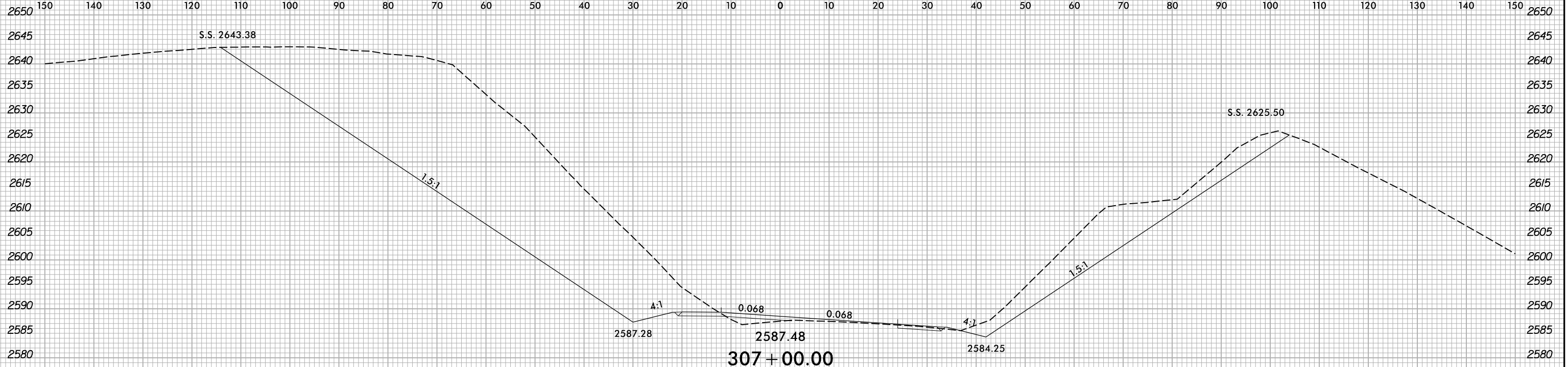

6/8/2022 X:\NGDOT\A-0009CB\A-0009CB.Rdj...xp.L.dgn User:smelvr

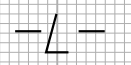

6/23/16

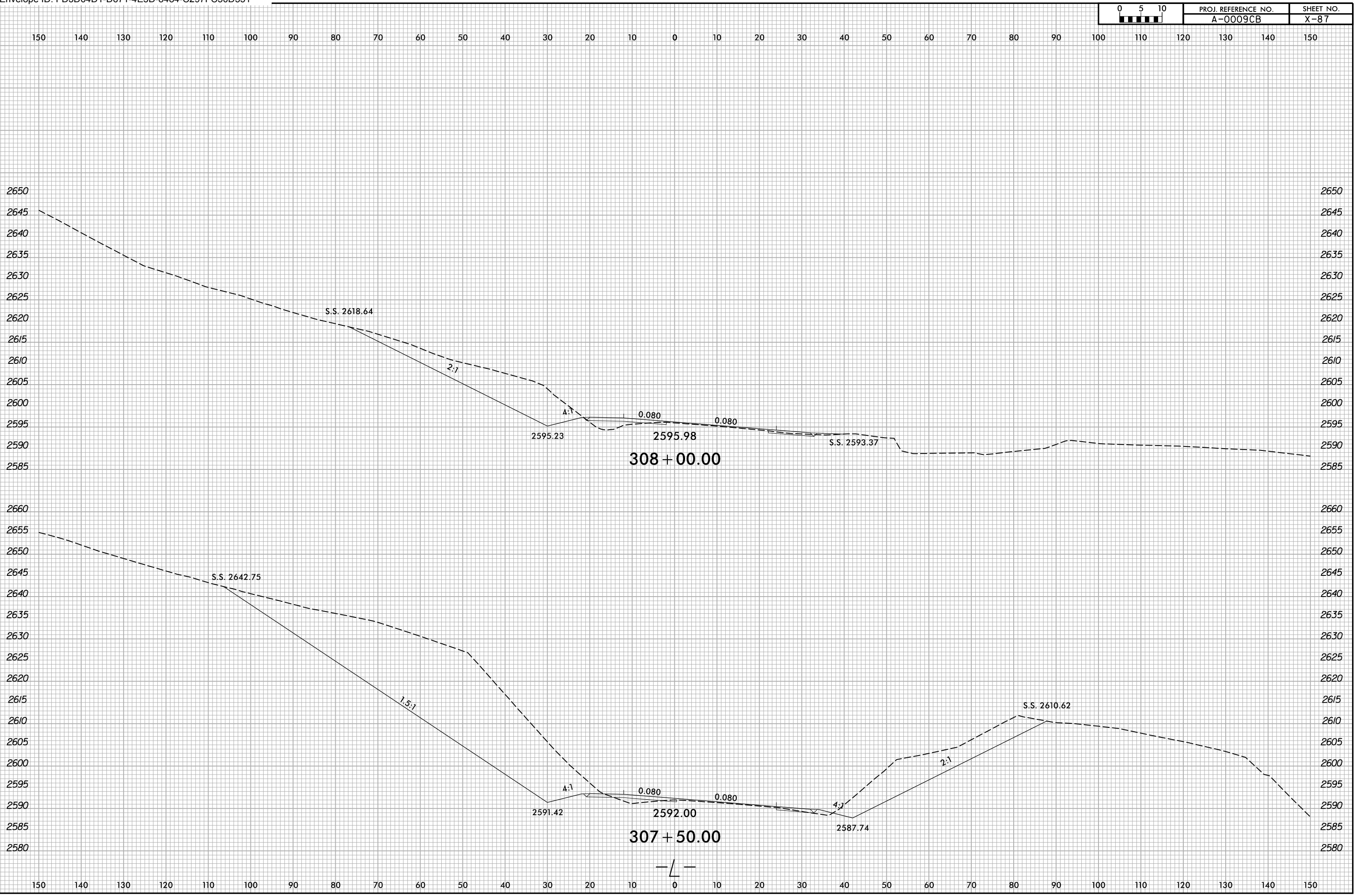

6/8/2022
X:\N\0001\A-0009CB\A-0009CB.Rdw...xp.L.dgn
User:smelvr

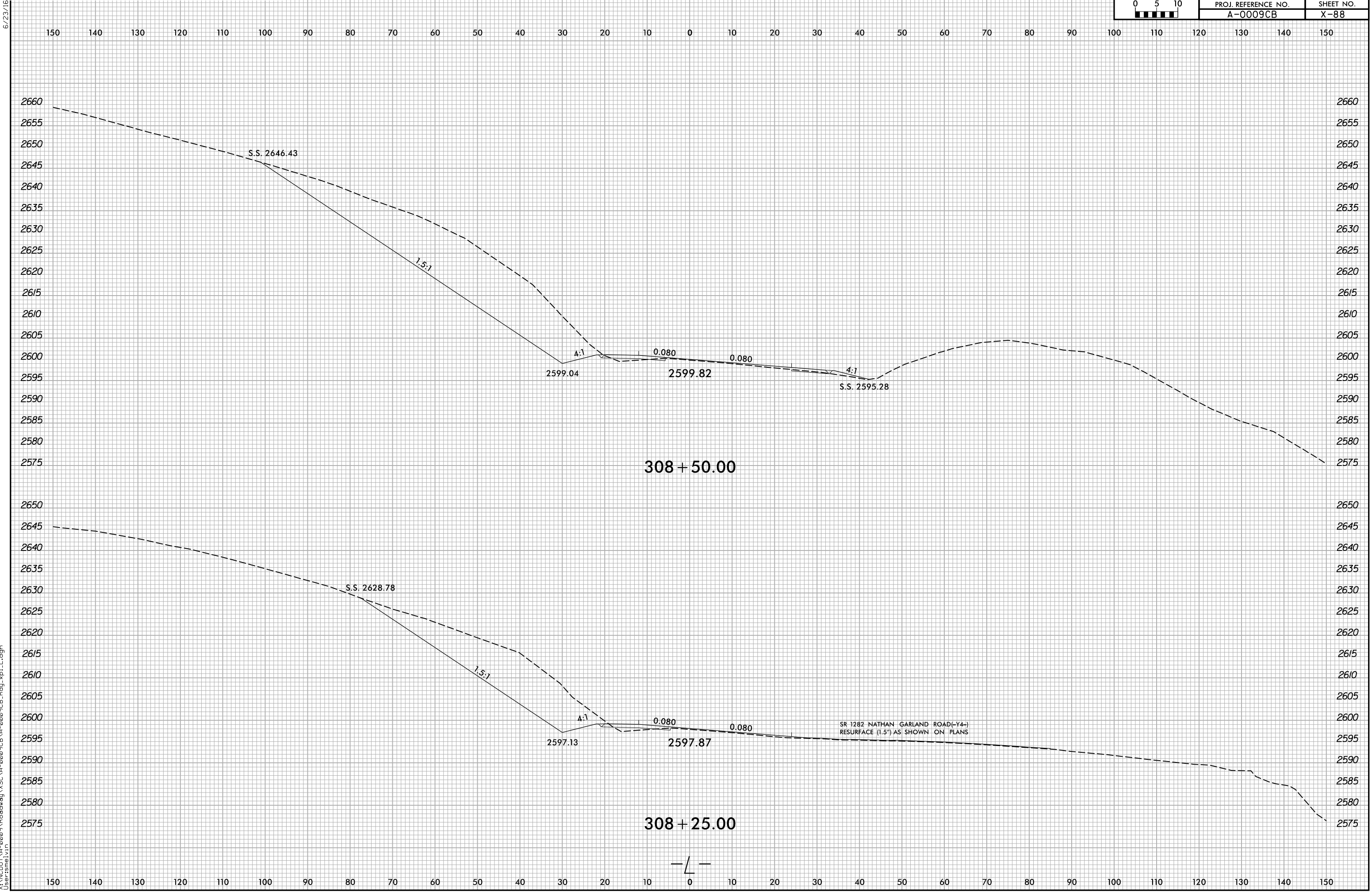

6/23/16
6/8/2022
X:\NCDOT\A-0009CB\A-0009CB.Rdwj\XSC\A-0009CB-A-0009CB.Rdwj...xl.L.dgn
User:smelvr

SR 1282 NATHAN GARLAND ROAD-(Y4-)
RESURFACE (1.5") AS SHOWN ON PLANS

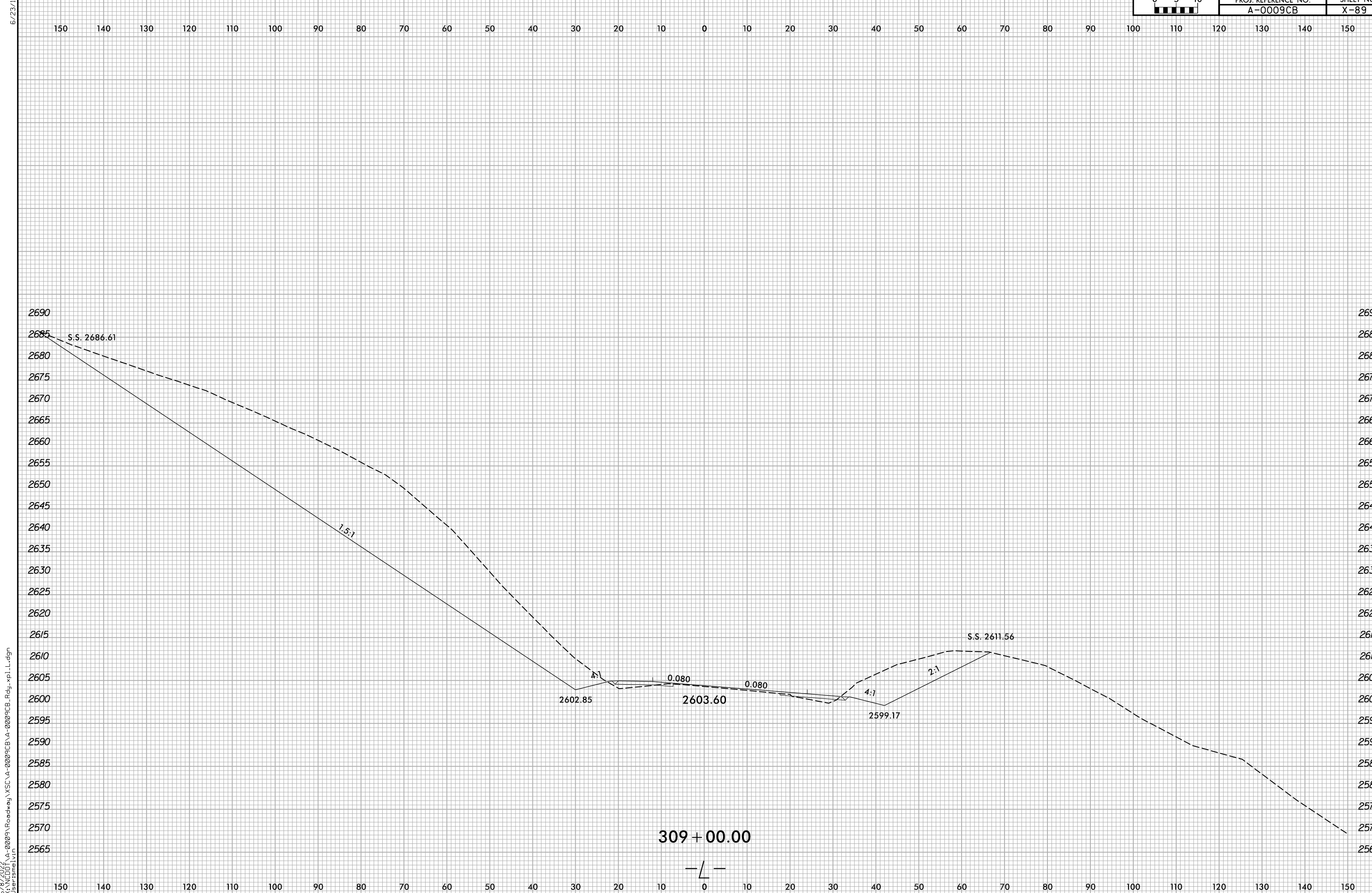

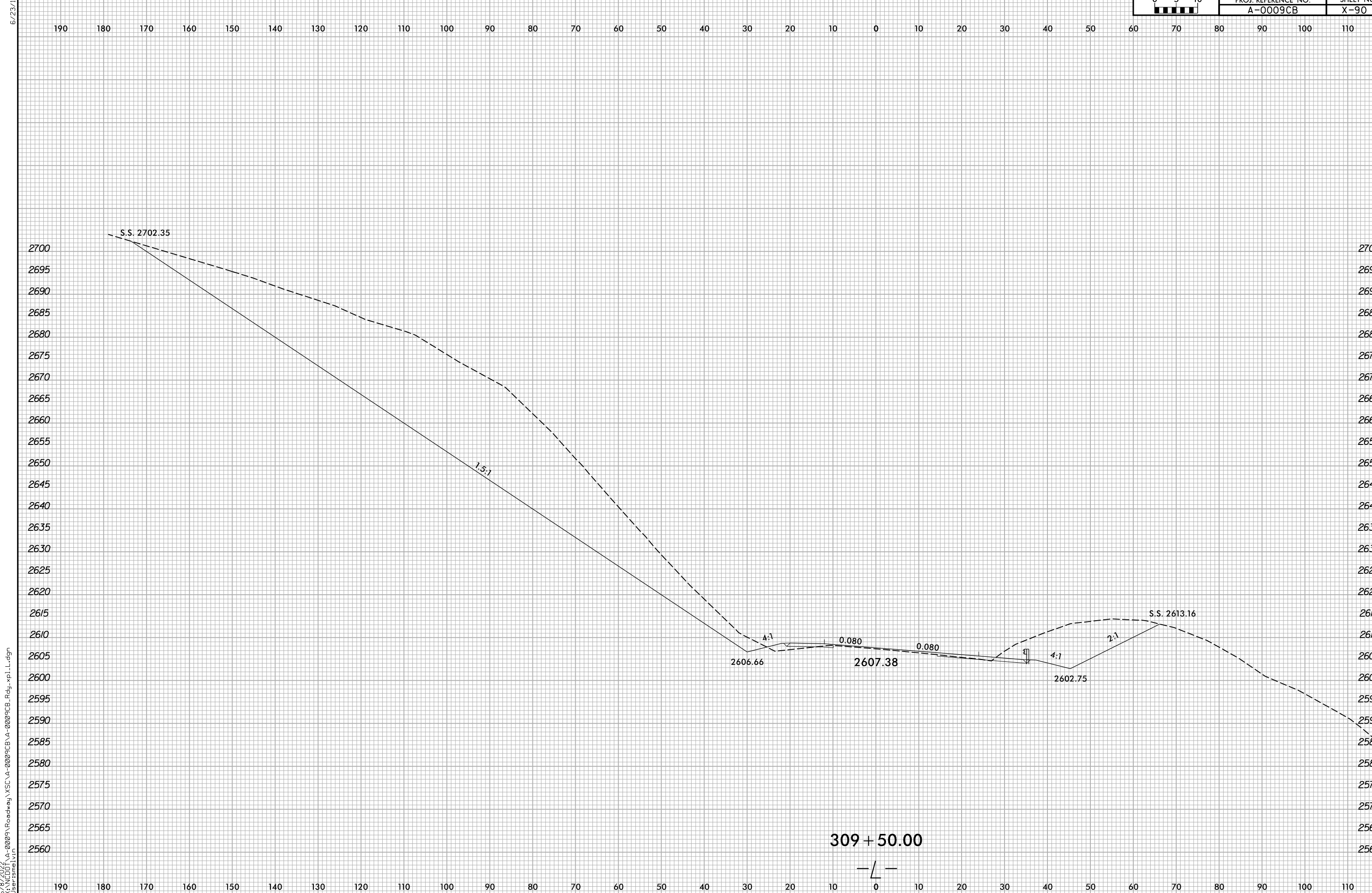

6/8/2022
 X:\NCDOT\A-0009CB\A-0009CB\A-0009CB.Rdw...xp.L.dgn
 User:smelvr

6/23/16

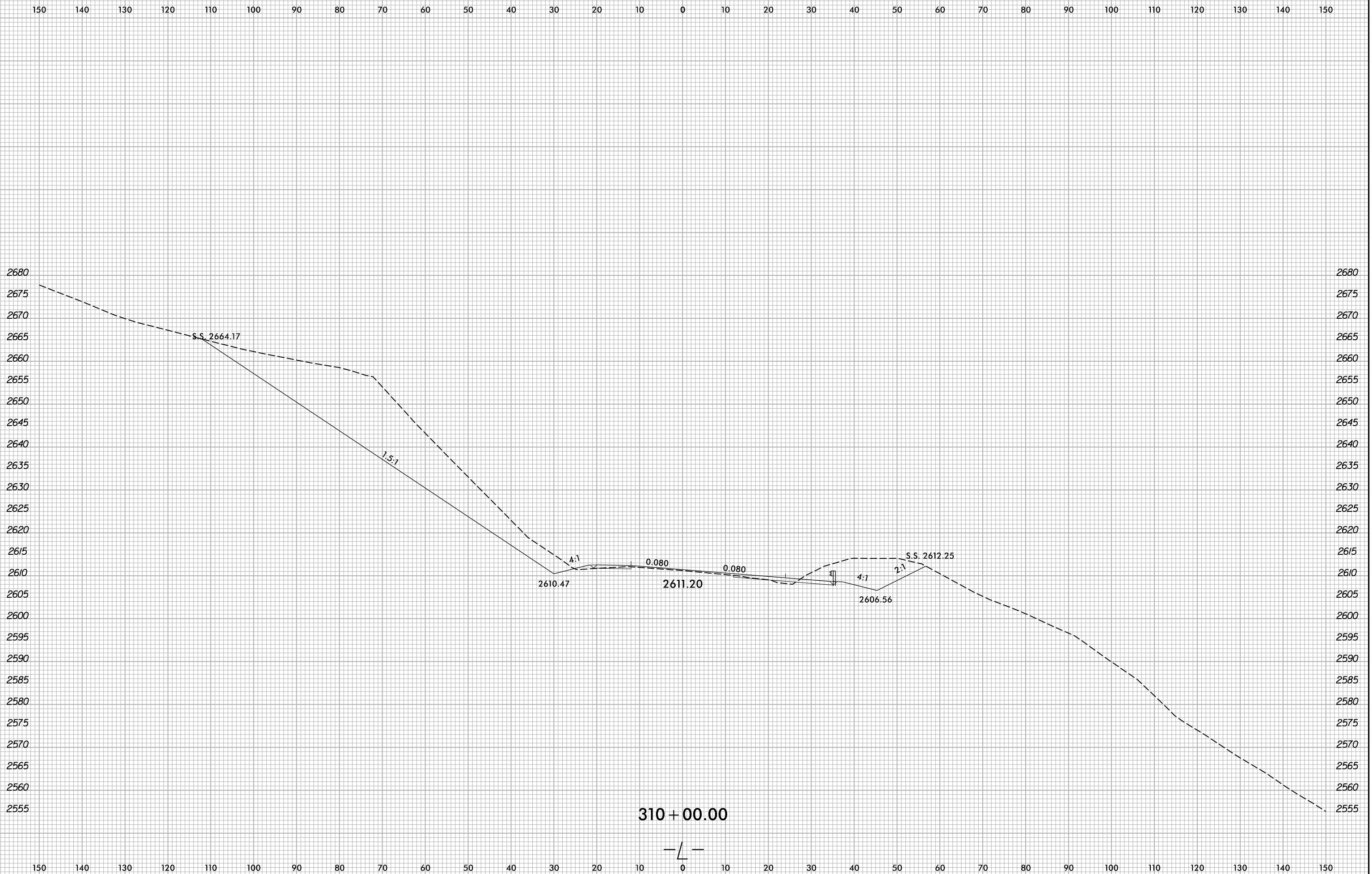

6/8/2022 X:\NGDOT\A-0009CB\A-0009CB.Rdw...xp.L.dgn User:smelvr

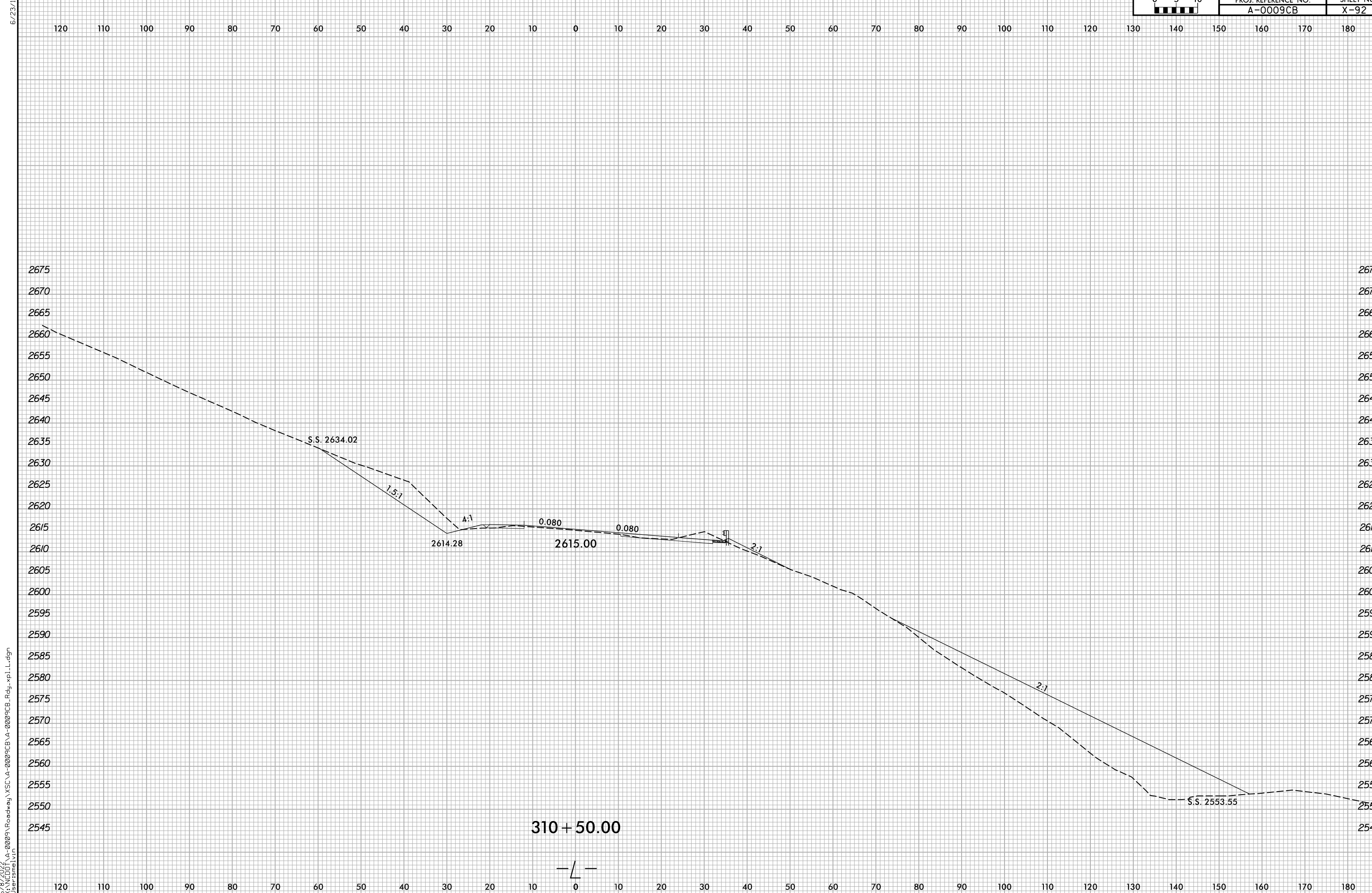

6/8/2022
X:\NCDOT\A-0009CB\A-0009CB.Rdw\A-0009CB.L.dgn
User:smelvr

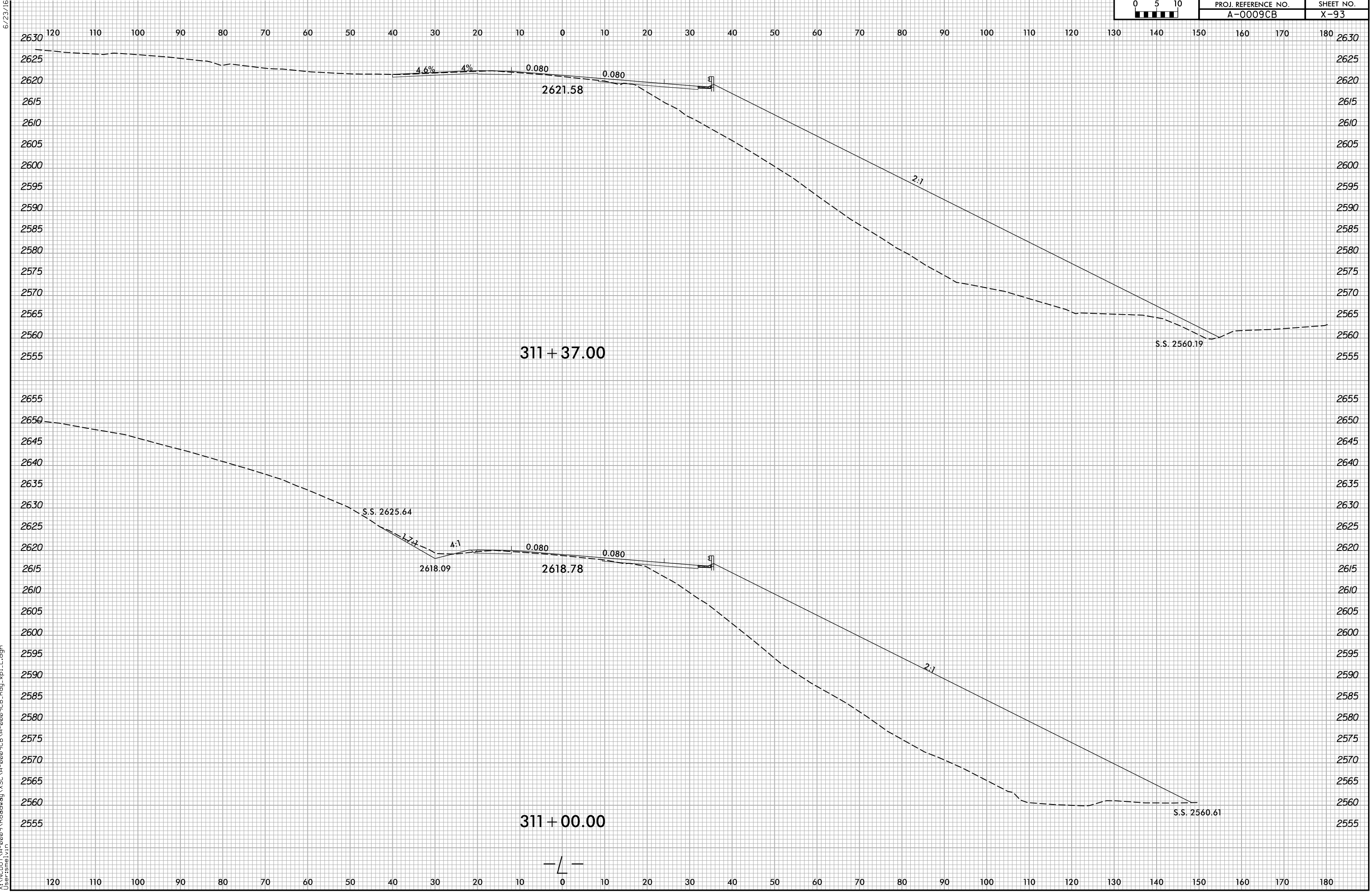

6/23/16
6/8/2022
X:\NCDOT\A-0009CB\A-0009CB.Rdw
User:smelvr

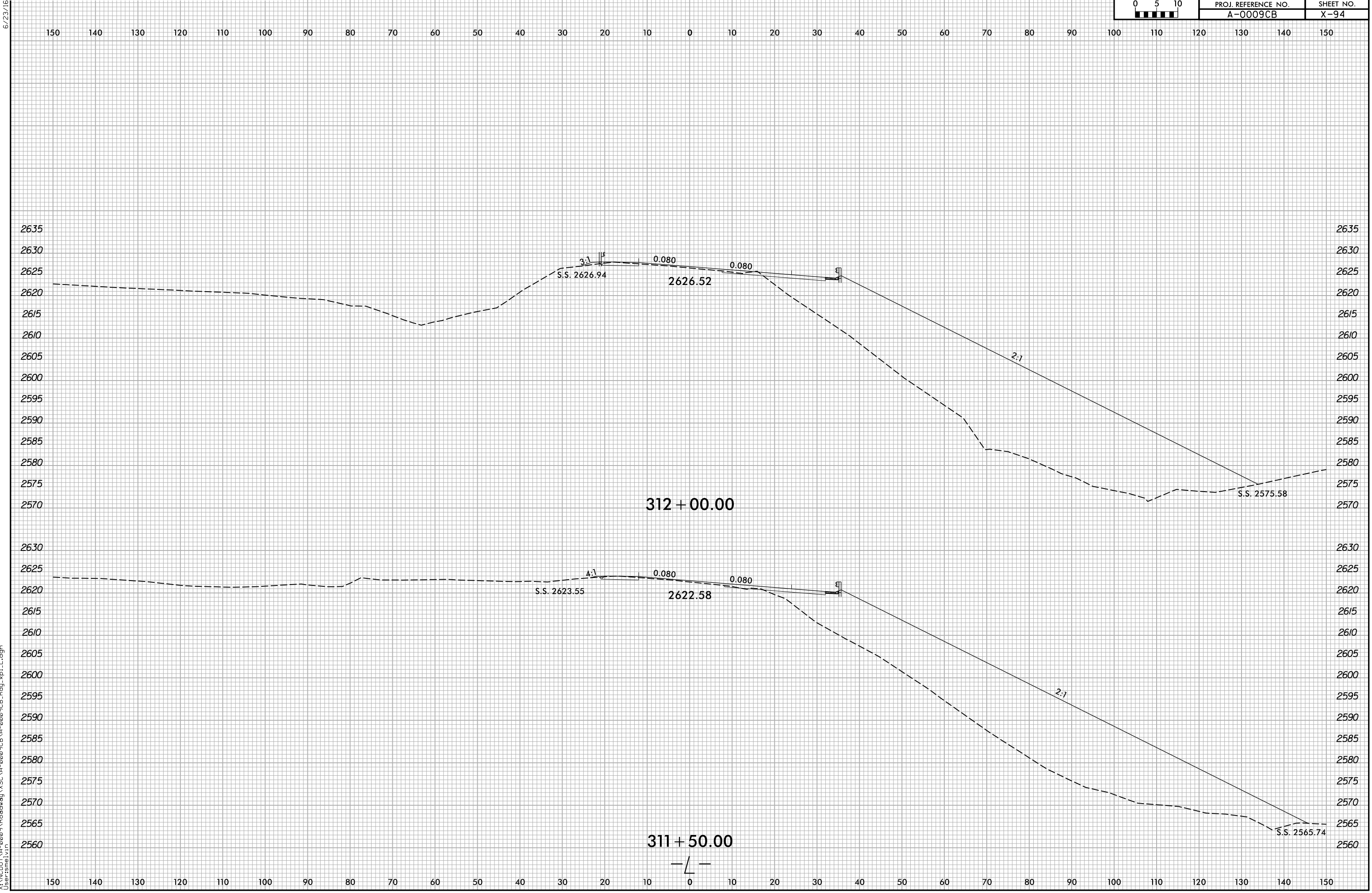

6/23/16
6/8/2022
X:\NGDOT\A-0009\Roadway\XSC\A-0009CB-A-0009CB.Rdy...xl.L.dgn
User:smelvr

6/23/16

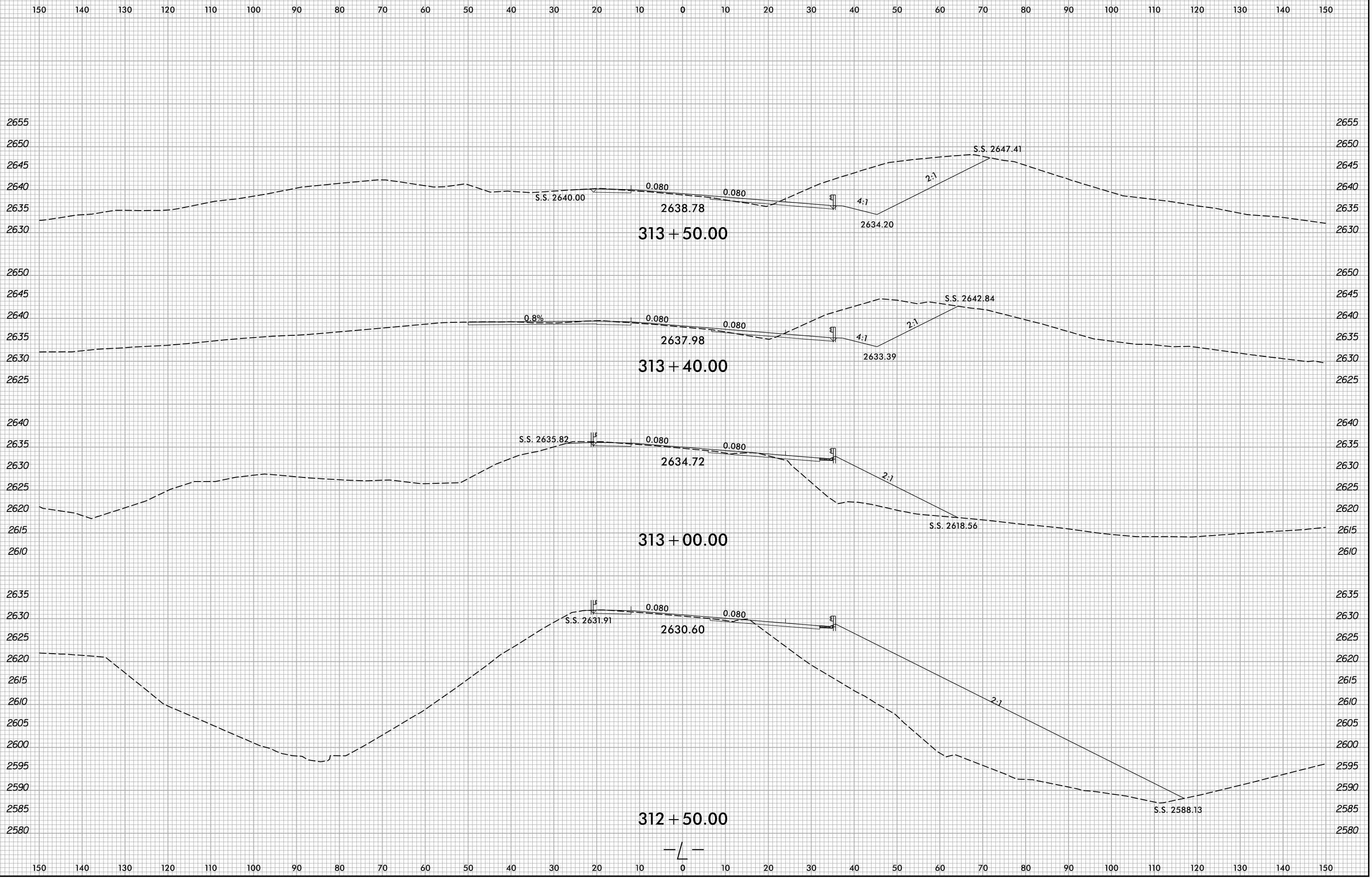

6/8/2022 X:\NGDOT\A-0009CB\A-0009CB.Rdw\A-0009CB.Rdw...xl.L.dgn User:smelvr

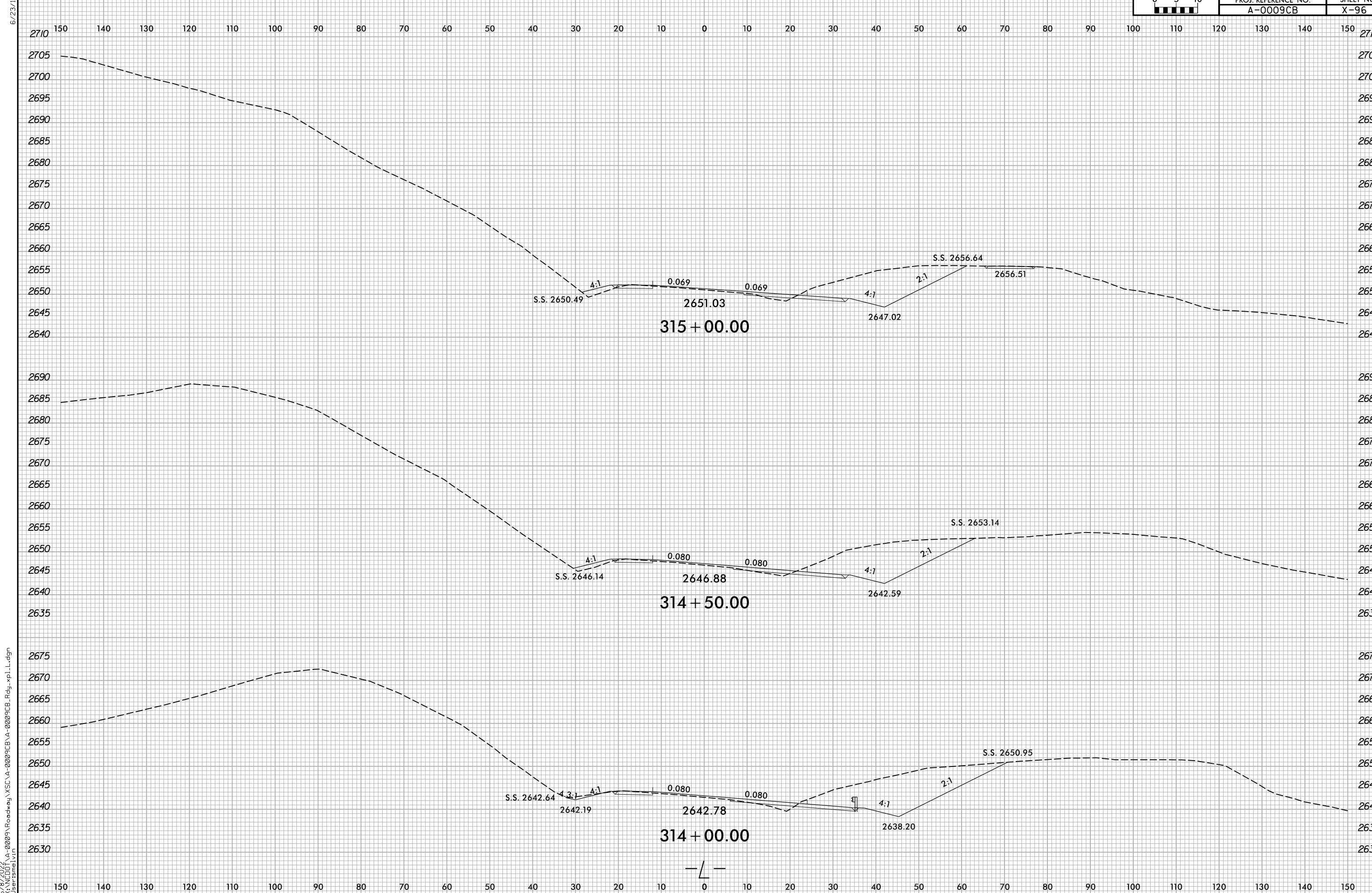

6/23/16
6/8/2022
X:\NCDOT\A-0009CB\A-0009CB-R.dwg
User:smelvr

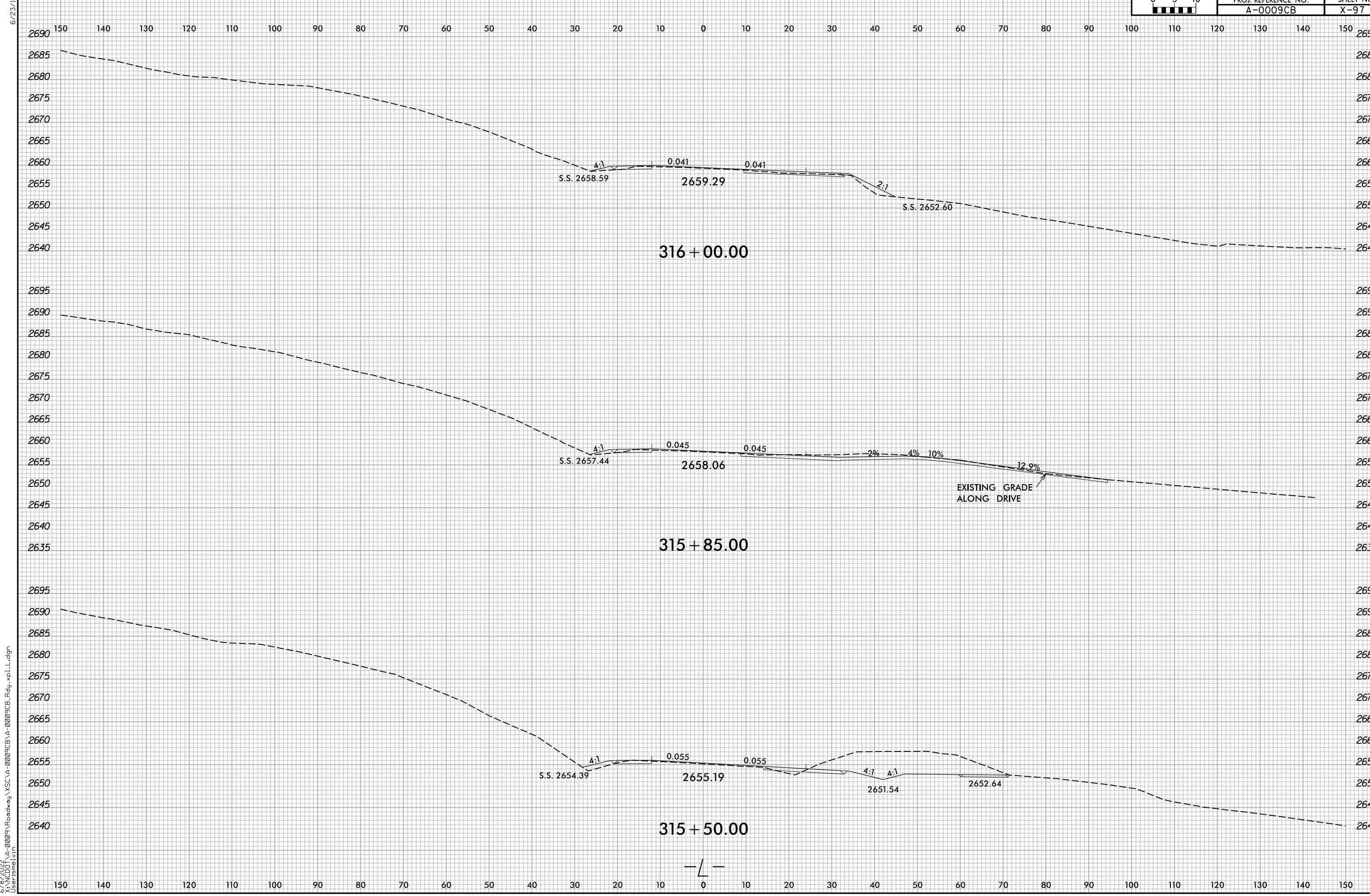

6/23/16
6/8/2022
X:\NGDOT\A-0009CB\A-0009CB-R.dwg
User:smelvr

6/23/16

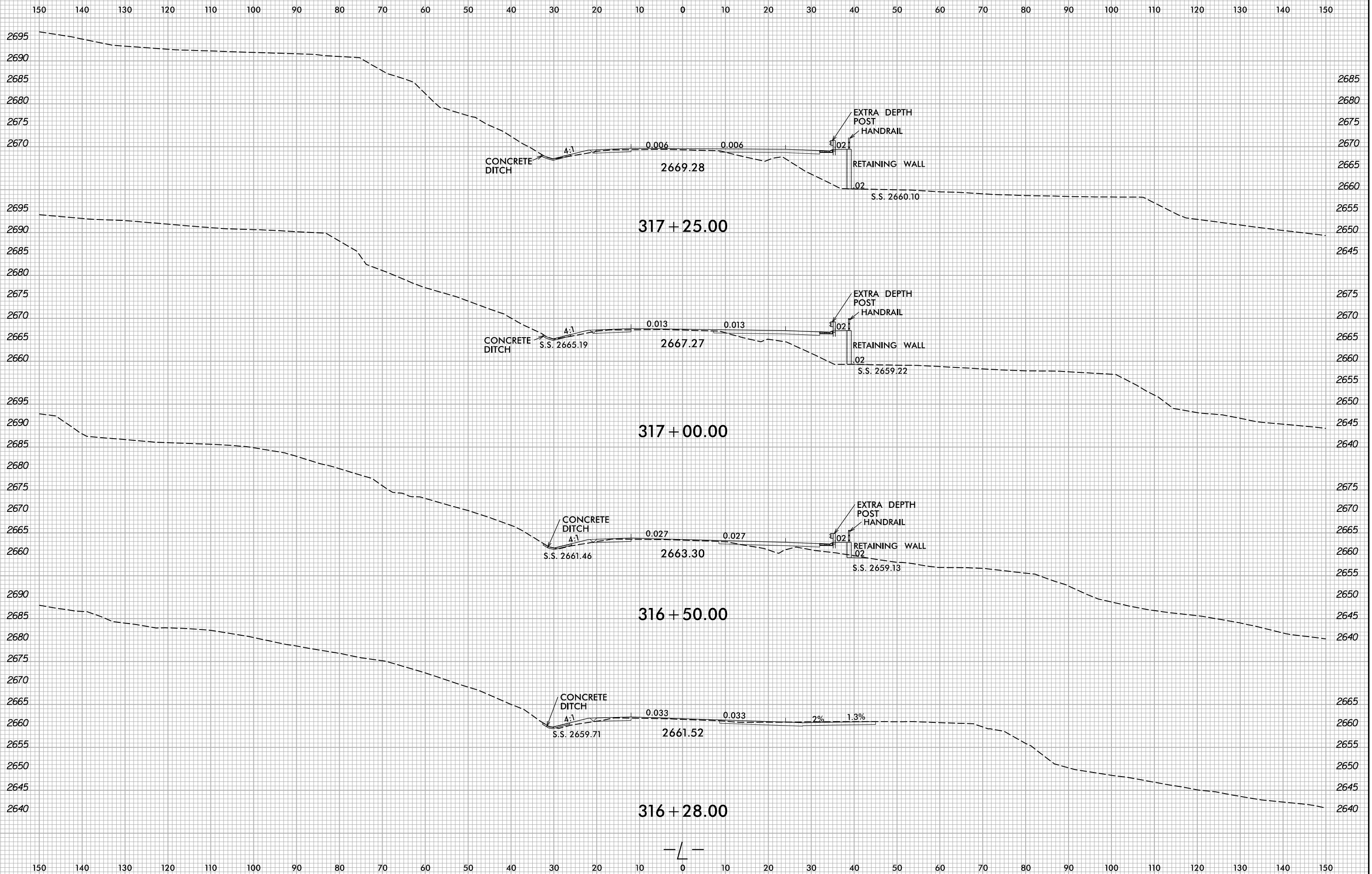

6/8/2022 X:\NGDOT\A-0009\Roadway\XSC\A-0009CB-A-0009CB.Rdy...pl.L.dgn User:smelvr

6/23/16

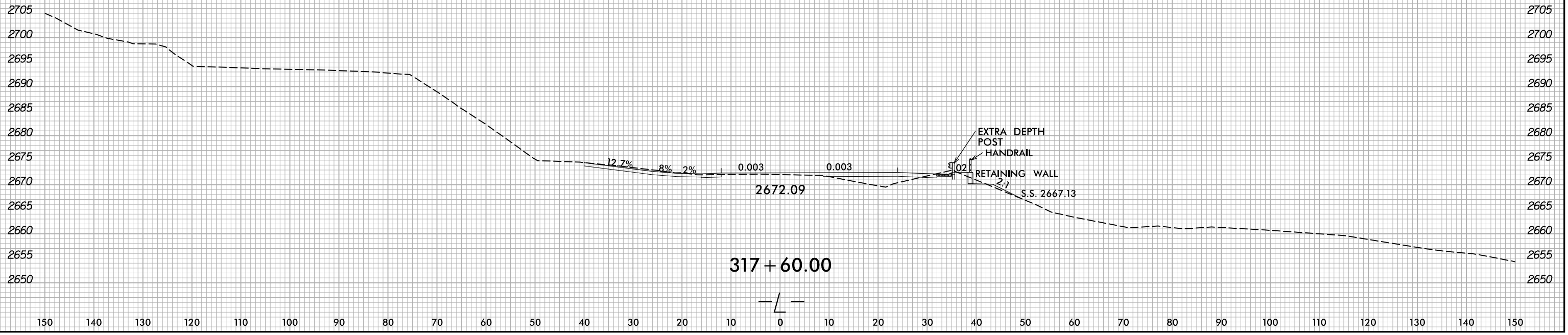
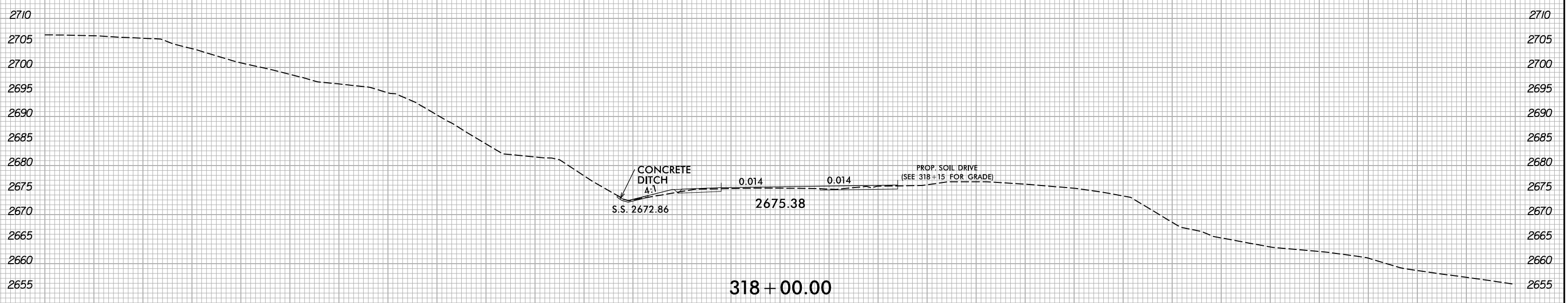
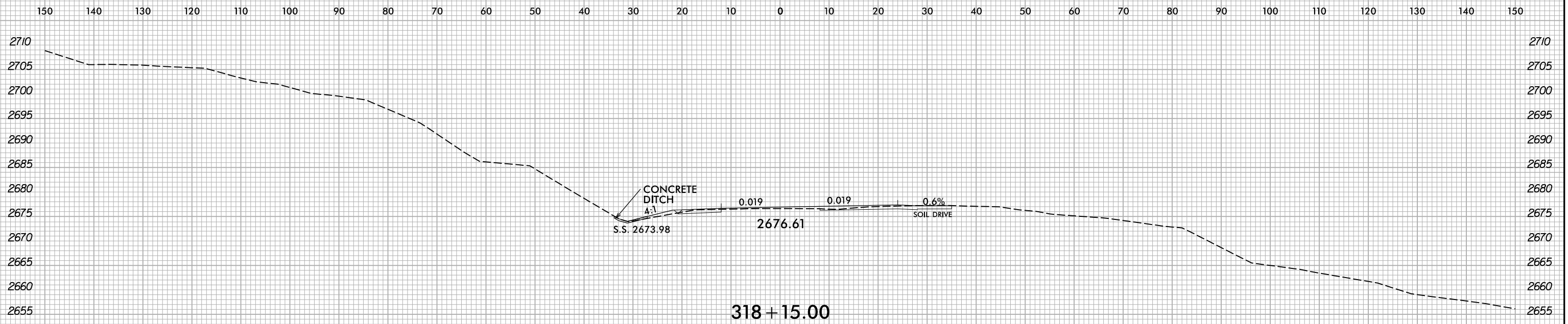

6/8/2022 X:\NG\001\A-0009CB\A-0009CB.Rdwj\XSC\A-0009CB-A-0009CB.Rdwj...xp.L.dgn User:smelvr

6/23/16

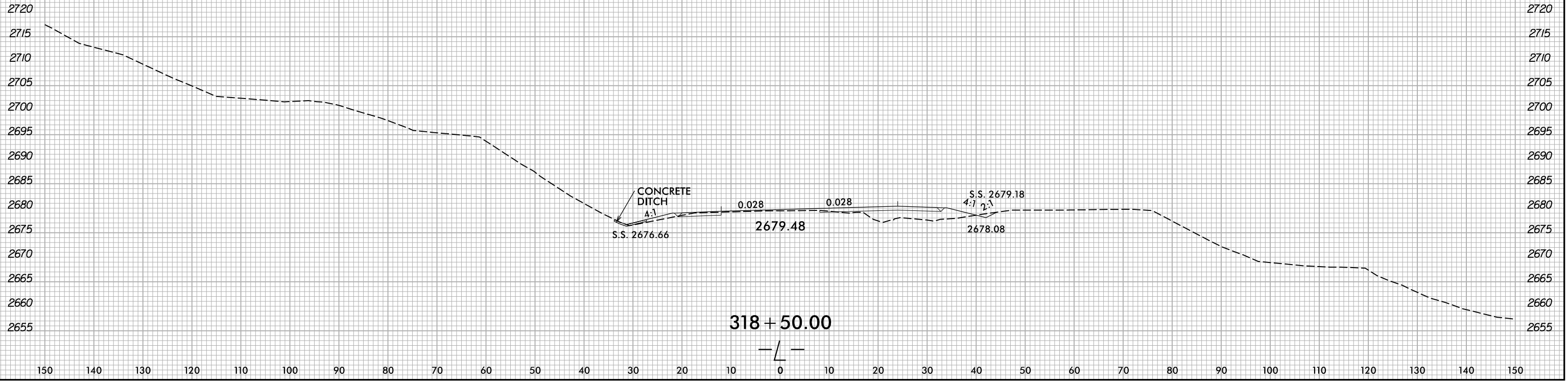
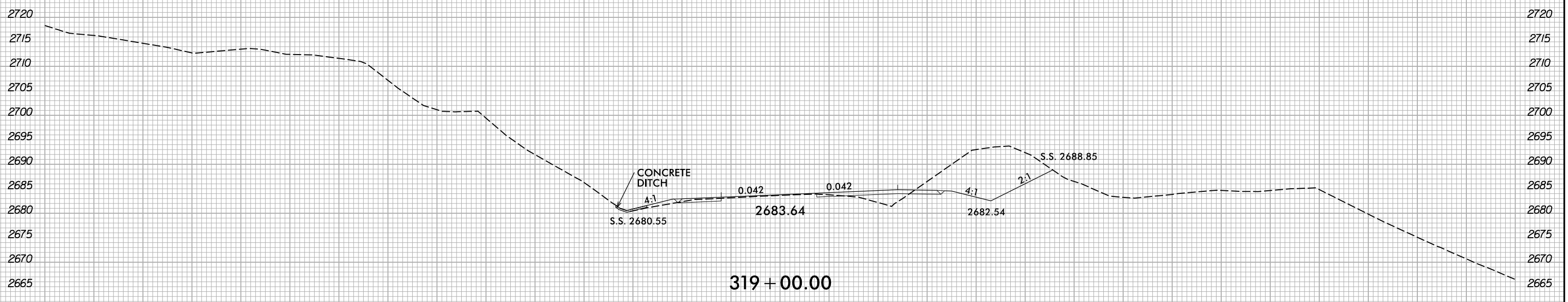
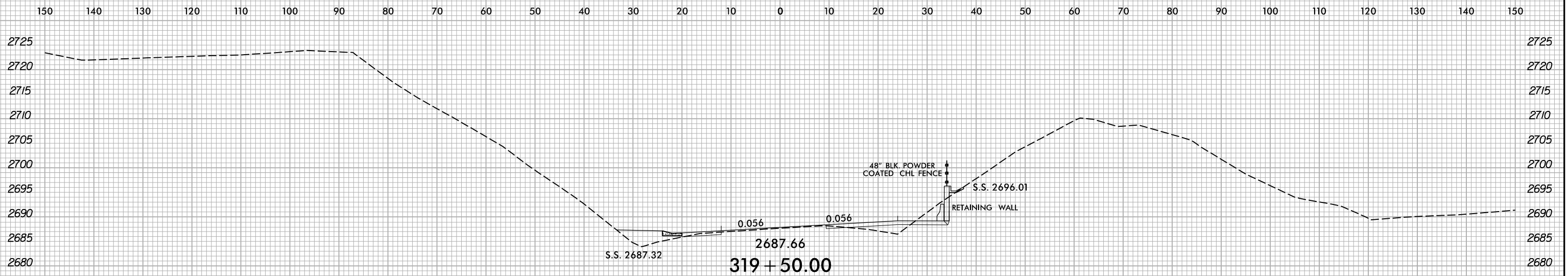

6/8/2022 X:\NG\001\A-0009CB\A-0009CB-R.dwg User:smelvr

150 140 130 120 110 100 90 80 70 60 50 40 30 20 10 0 10 20 30 40 50 60 70 80 90 100 110 120 130 140 150

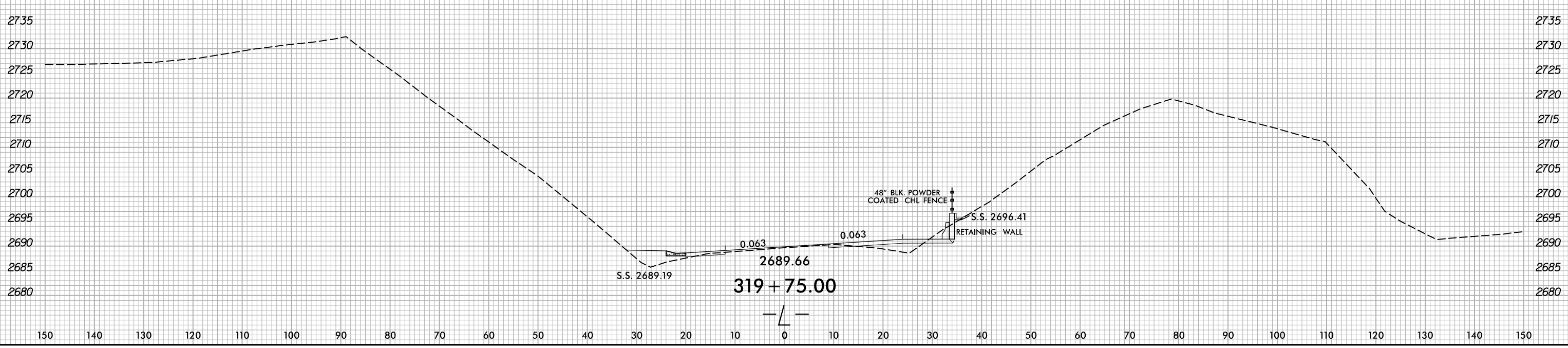
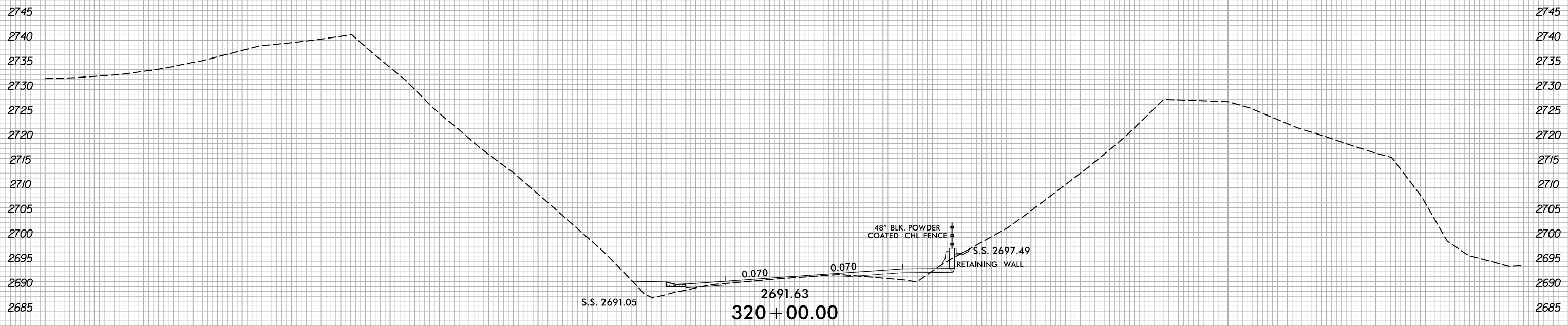

6/8/2022
 X:\NGDOT\A-0009CB\A-0009CB.Rdw\A-0009CB.Rdw...xl.L.dgn
 User:smelvr

— / —

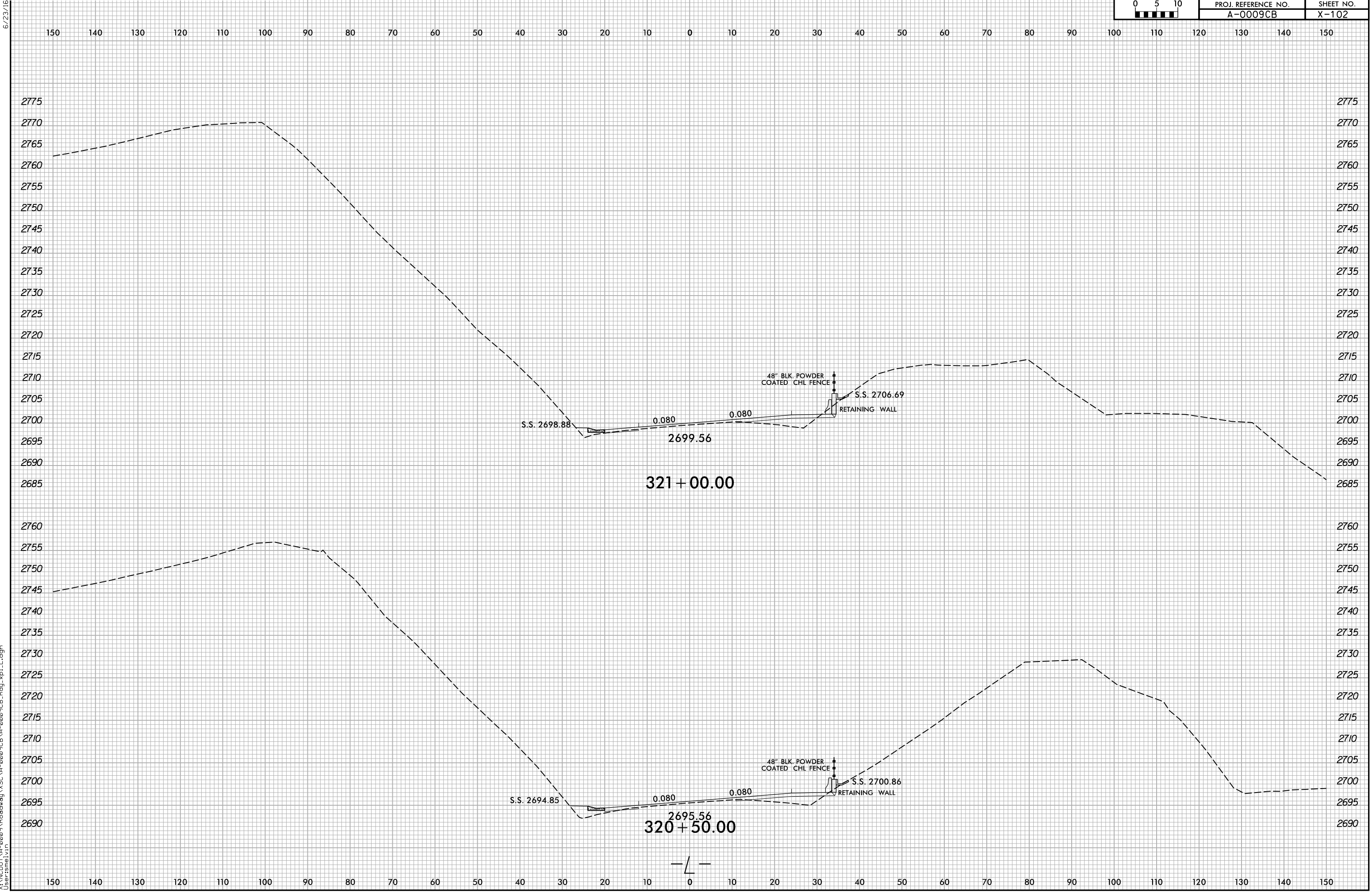

6/23/16
6/8/2022
X:\NGDOT\A-0009CB\A-0009CB-R.dwg
User:smelvr

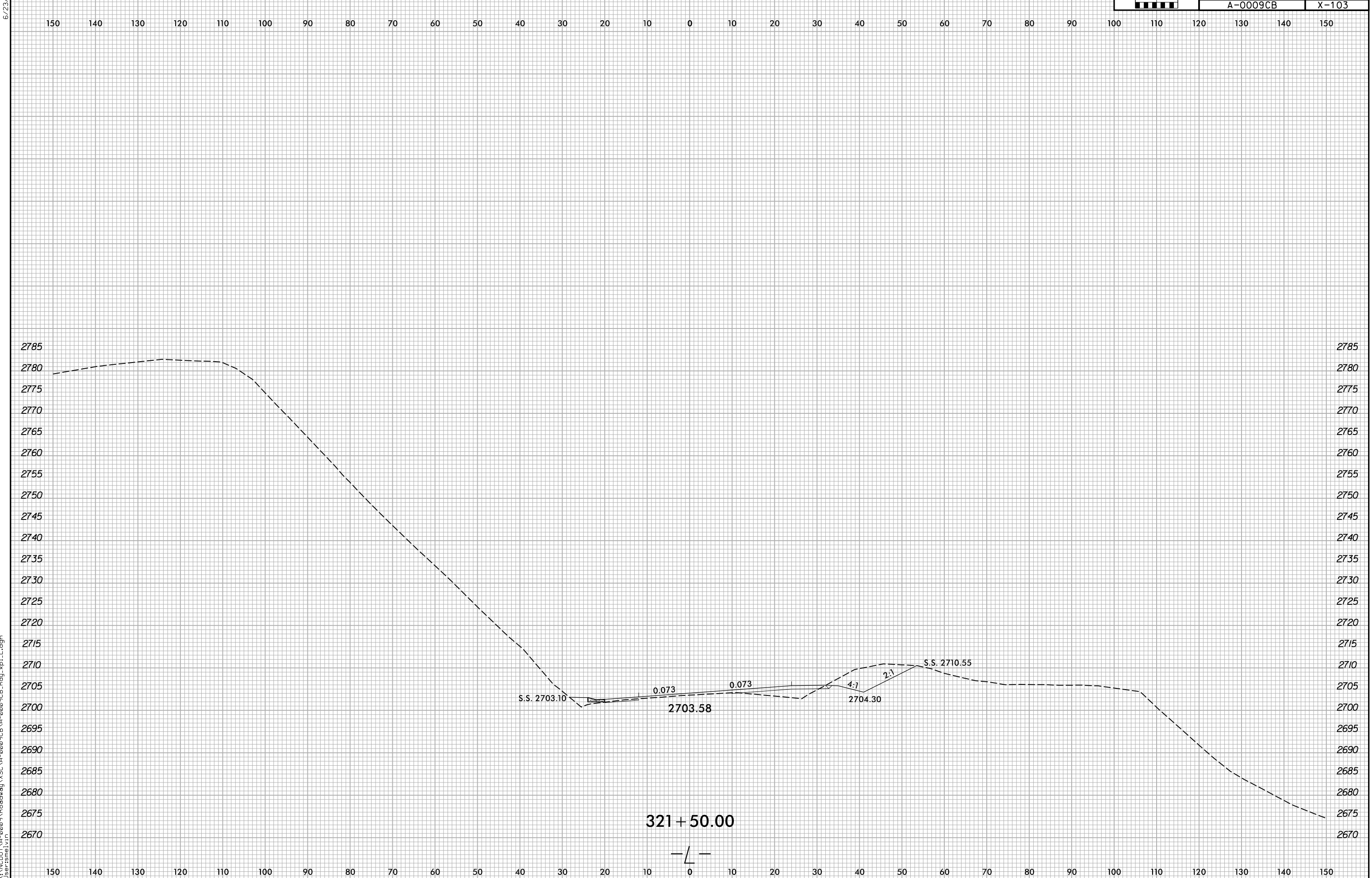

6/8/2022
X:\NCDOT\A-0009CB\A-0009CB-R.dwg
User:smelvr

6/23/16

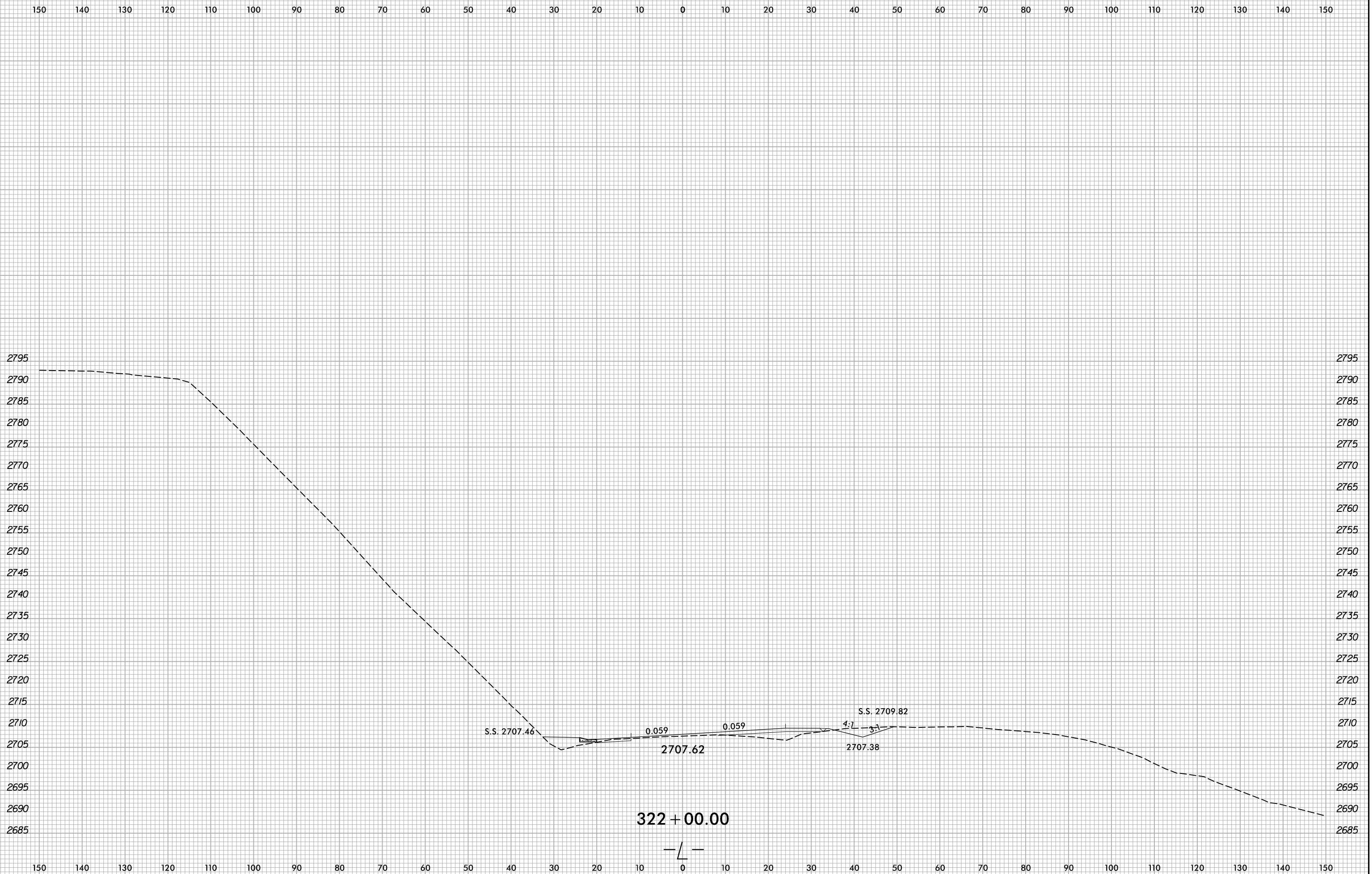

6/8/2022 X:\NCDOT\A-0009CB\A-0009CB.Rdwj\XSC\A-0009CB-A-0009CB.Rdwj...xl.L.dgn User:smelvr

6/23/16

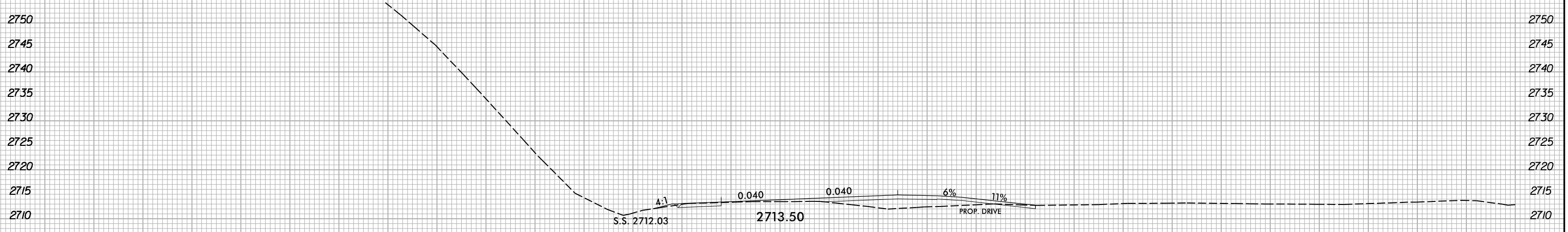
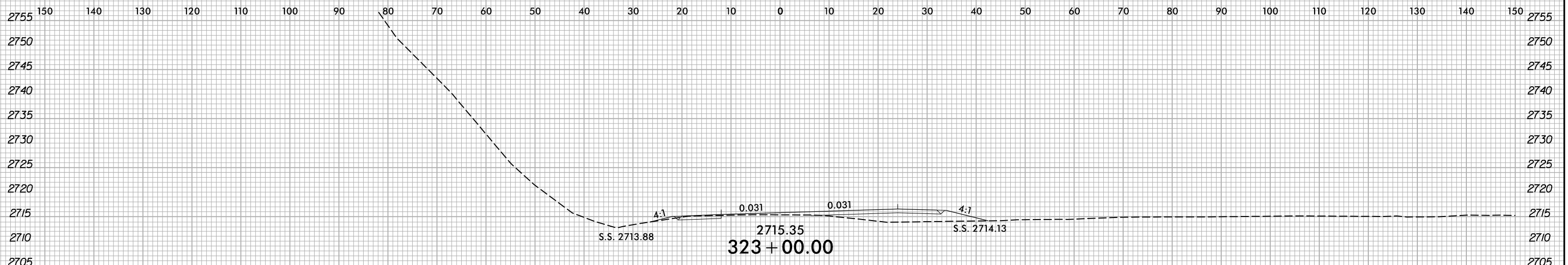

—/—

6/8/2022 X:\NCDOT\A-0009CB\A-0009CB-R.dwg... User:smelvr