

**This electronic collection of documents is provided
for the convenience of the user
and is Not a Certified Document –**

**The documents contained herein were originally issued
and sealed by the individuals whose names and license
numbers appear on each page, on the dates appearing
with their signature on that page.**

**This file or an individual page
shall not be considered a certified document.**

6/2/19

PROJECT REFERENCE NO. A-0009CB SHEET NO. RW30

Location and Surveys



PROJECT SURVEYOR

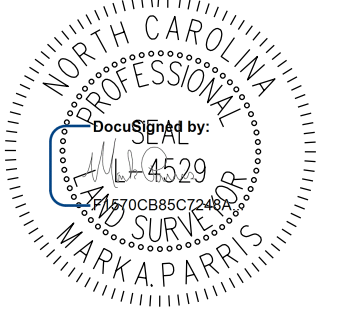

DOCUMENT NOT CONSIDERED FINAL UNLESS ALL SIGNATURES COMPLETED

I, Mark A. Parris, certify that the right of way and permanent easement monumentation for this project shown herein was completed under my direct and responsible charge from an actual survey made under my supervision; that all horizontal closures had a minimum ratio of precision of 1:10,000 (Class A). Field work was performed from 8/30/21 to 11/12/21, and all coordinates are based on NAD83/2011. That this survey was performed to meet the requirements of 21NCAC 56.1600 as applicable.

This survey was performed on November, 2021. Professional Land Surveyor L-4529

-L- CURVE DATA

PI Sta 355+57.79	PI Sta 360+98.29
$\Delta = 21^{\circ}26'13.1''$ (LT)	$\Delta = 31^{\circ}53'08.6''$ (RT)
D = 7'32'20.1"	D = 7'32'20.1"
L = 284.35'	L = 422.95'
T = 143.86'	T = 217.11'
R = 760.00'	R = 760.00'

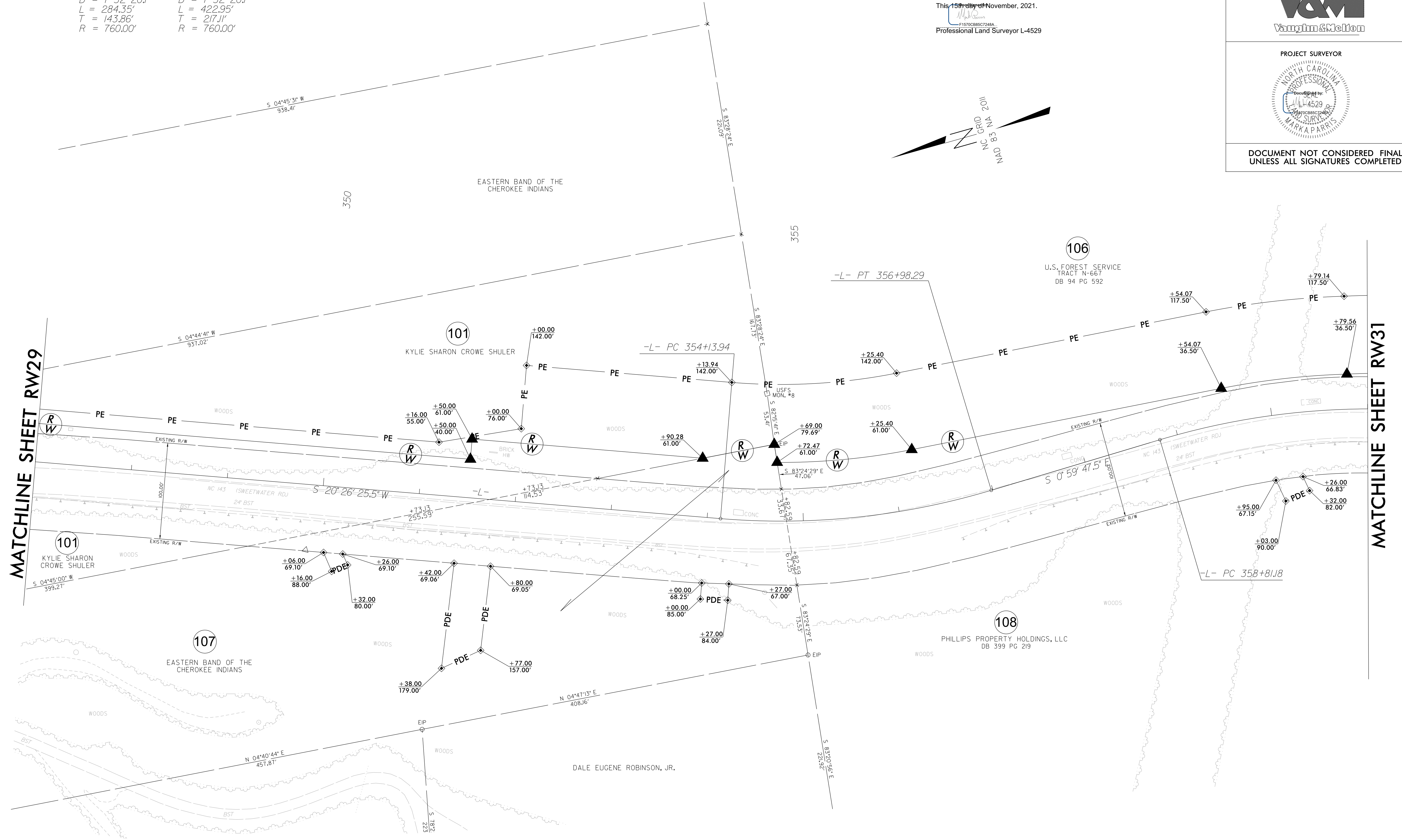

NOTES:

1. IF FURTHER INFORMATION REGARDING PROJECT CONTROL IS NEEDED PLEASE CONTACT THE LOCATION AND SURVEYS UNIT.
2. PROJECT CONTROL WAS ESTABLISHED USING GNSS, THE GLOBAL NAVIGATION SATELLITE SYSTEM.
3. RIGHT OF WAY MONUMENTATION ESTABLISHED 8/30/21 TO 11/12/30.

REVISIONS

01 JUN 2022 09:48 V:\NCS\Survey\A-0009CB\A-0009CB\RW and Control Sheets\A-0009CB\A-0009CB.1s.RW30.dgn

MATCHLINE SHEET RW29



MATCHLINE SHEET RW31

-L- CURVE DATA

PI Sta 360+98.29	PI Sta 366+19.09
$\Delta = 31^{\circ} 53' 08.6''$ (RT)	$\Delta = 29^{\circ} 36' 56.5''$ (LT)
D = 7' 32' 20.1"	D = 7' 32' 20.1"
L = 422.95'	L = 392.84'
T = 217.11'	T = 200.91'
R = 760.00'	R = 760.00'

I, Mark A. Parris, certify that the right of way and permanent easement monumentation for this project shown herein was completed under my direct and responsible charge from an actual survey made under my supervision; that all horizontal closures had a minimum ratio of precision of 1:10,000 (Class A). Field work was performed from 8/30/21 to 11/12/21, and all coordinates are based on NAD83/2011. That this survey was performed to meet the requirements of 21NCAC 56.1600 as applicable.

This 15th day of November, 2021.
 Mark A. Parris
 Professional Land Surveyor L-4529

PROJECT REFERENCE NO. A-0009CB	SHEET NO. RW31
Location and Surveys	
	
PROJECT SURVEYOR	
	
DOCUMENT NOT CONSIDERED FINAL UNLESS ALL SIGNATURES COMPLETED	

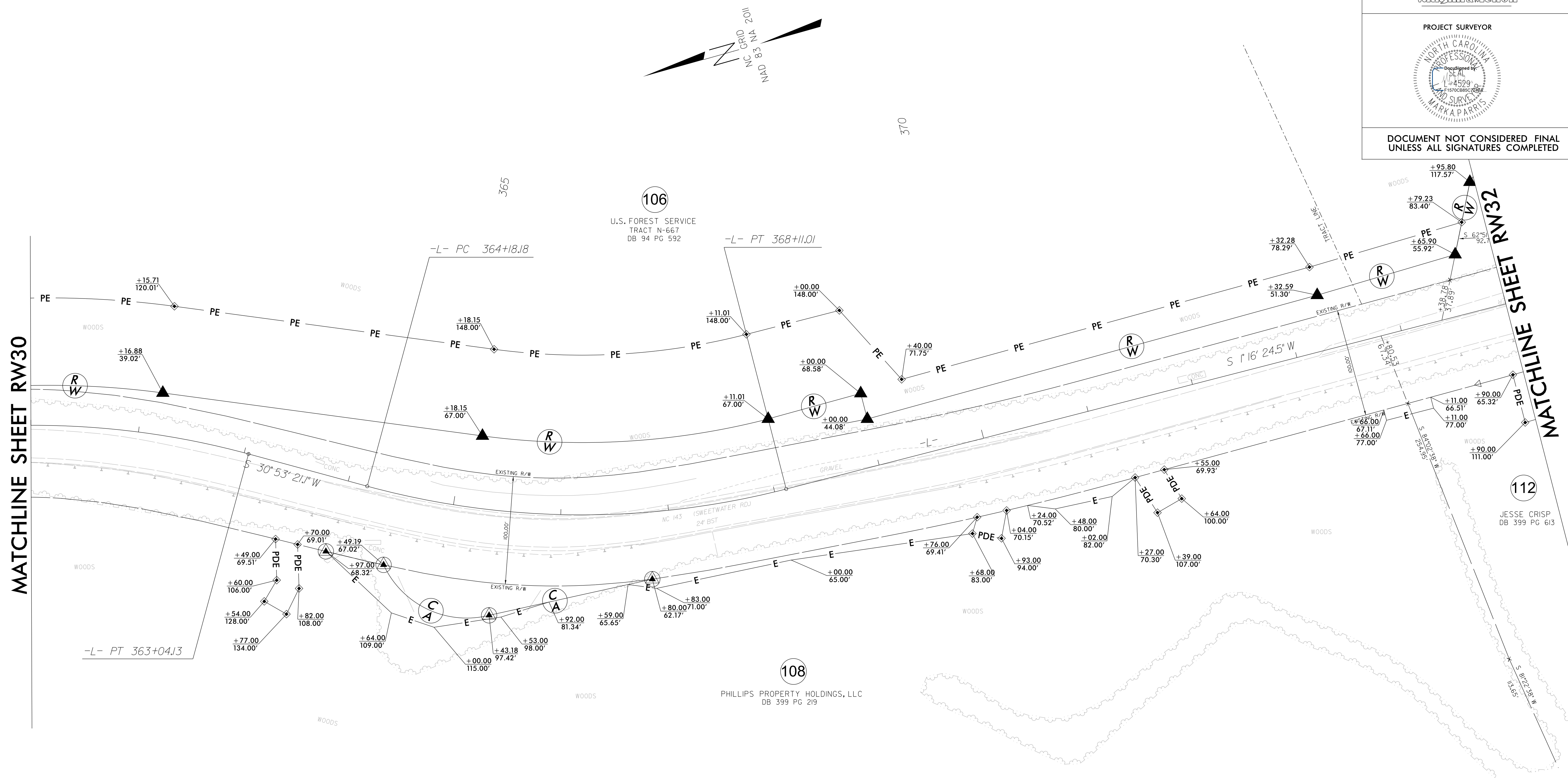

REVISIONS

01 JUN 2022 09:47
 V:\NCS\Survey\A-0009CB\RDW Staking\Survey\RW and Control Sheets\A-0009CB\A-0009CB-1s-RW31.dgn
 P:\40V-2\H1-29
 Jsgordon

NOTES:

1. IF FURTHER INFORMATION REGARDING PROJECT CONTROL IS NEEDED PLEASE CONTACT THE LOCATION AND SURVEYS UNIT.
2. PROJECT CONTROL WAS ESTABLISHED USING GNSS, THE GLOBAL NAVIGATION SATELLITE SYSTEM.
3. RIGHT OF WAY MONUMENTATION ESTABLISHED 8/30/21 TO 11/12/21.

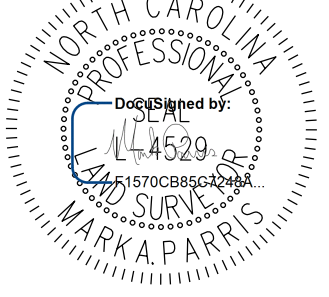
PROJECT REFERENCE NO.	SHEET NO.
A-0009CB	RW32
Location and Surveys	
	
PROJECT SURVEYOR	
	
DOCUMENT NOT CONSIDERED FINAL UNLESS ALL SIGNATURES COMPLETED	

REVISIONS

01 JUN 2022 09:48
 V:\GIS\Survey\RDW Staking\Survey\RDW and Control Sheets\A-0009CB\A-0009CB_1s.RW32.dgn
 P:\401\21\112-21\A-0009CB\A-0009CB_1s.RW32.dgn
 Legend

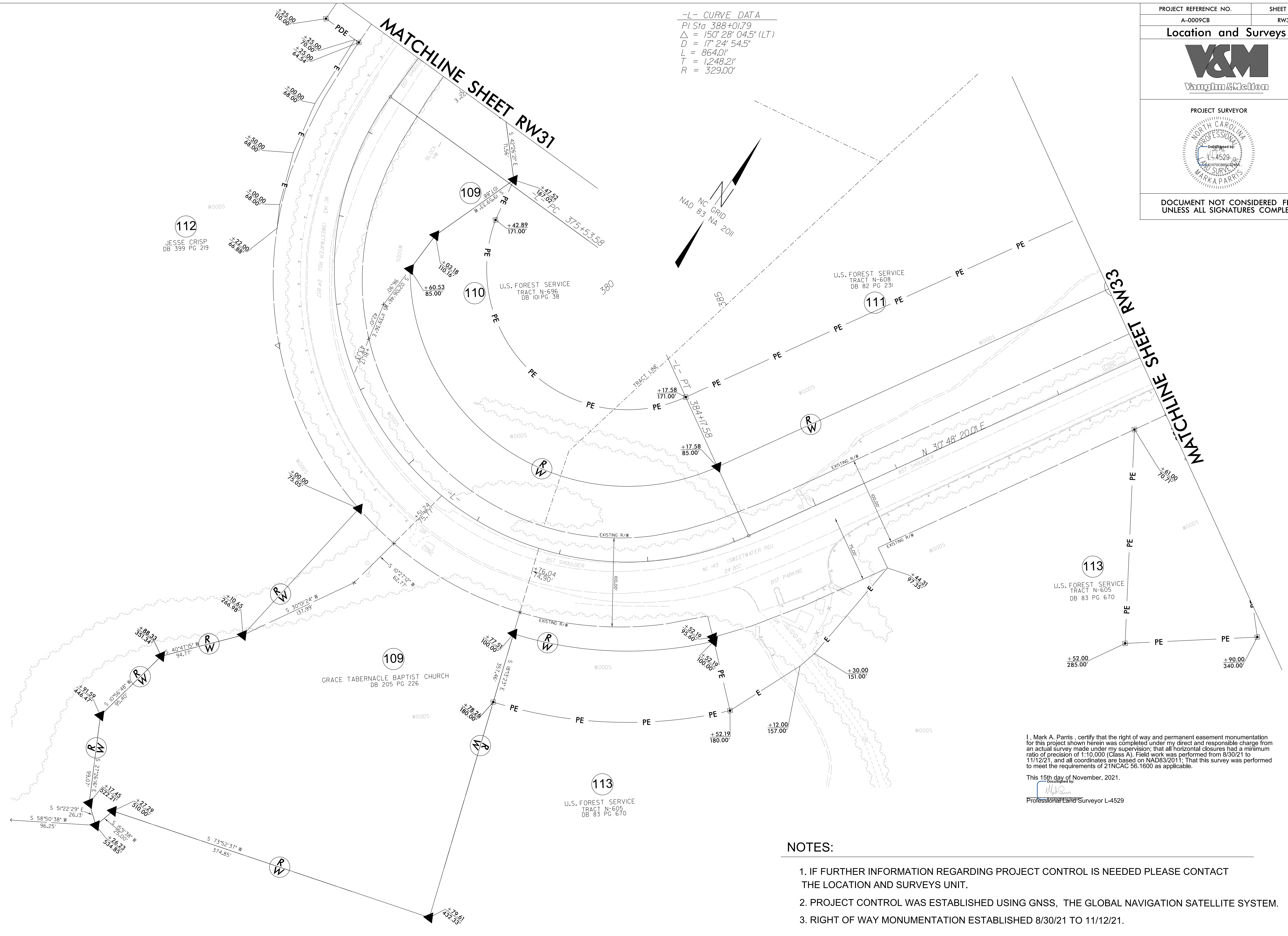

I, Mark A. Parris, certify that the right of way and permanent easement monumentation for this project shown herein was completed under my direct and responsible charge from an actual survey made under my supervision; that all horizontal closures had a minimum ratio of precision of 1:10,000 (Class A). Field work was performed from 8/30/21 to 11/12/21, and all coordinates are based on NAD83/2011; That this survey was performed to meet the requirements of 21NCAC 56.1600 as applicable.

This 15th day of November, 2021.

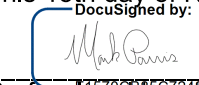
 Professional Land Surveyor L-4529

- NOTES:**
1. IF FURTHER INFORMATION REGARDING PROJECT CONTROL IS NEEDED PLEASE CONTACT THE LOCATION AND SURVEYS UNIT.
 2. PROJECT CONTROL WAS ESTABLISHED USING GNSS, THE GLOBAL NAVIGATION SATELLITE SYSTEM.
 3. RIGHT OF WAY MONUMENTATION ESTABLISHED 8/30/21 TO 11/12/21.

-L- CURVE DATA

PI Sta 392+21.82	PI Sta 401+77.67
$\Delta = 16^{\circ} 47' 22.5''$ (RT)	$\Delta = 40^{\circ} 19' 35.7''$ (LT)
D = 2' 51' 53.2"	D = 7' 32' 20.1"
L = 586.07'	L = 534.91'
T = 295.15'	T = 279.07'
R = 2,000.00'	R = 760.00'

I, Mark A. Parris, certify that the right of way and permanent easement monumentation for this project shown herein was completed under my direct and responsible charge from an actual survey made under my supervision; that all horizontal closures had a minimum ratio of precision of 1:10,000 (Class A). Field work was performed from 8/30/21 to 11/12/21, and all coordinates are based on NAD83/2011; That this survey was performed to meet the requirements of 21NCAC 56.1600 as applicable.

This 15th day of November, 2021.

Professional Land Surveyor L-4529

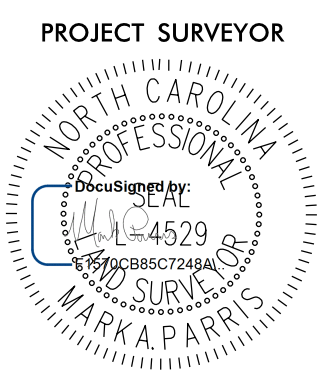
PROJECT REFERENCE NO.	SHEET NO.
A-0009CB	RW33
Location and Surveys	
	
PROJECT SURVEYOR	
	
DOCUMENT NOT CONSIDERED FINAL UNLESS ALL SIGNATURES COMPLETED	

REVISIONS

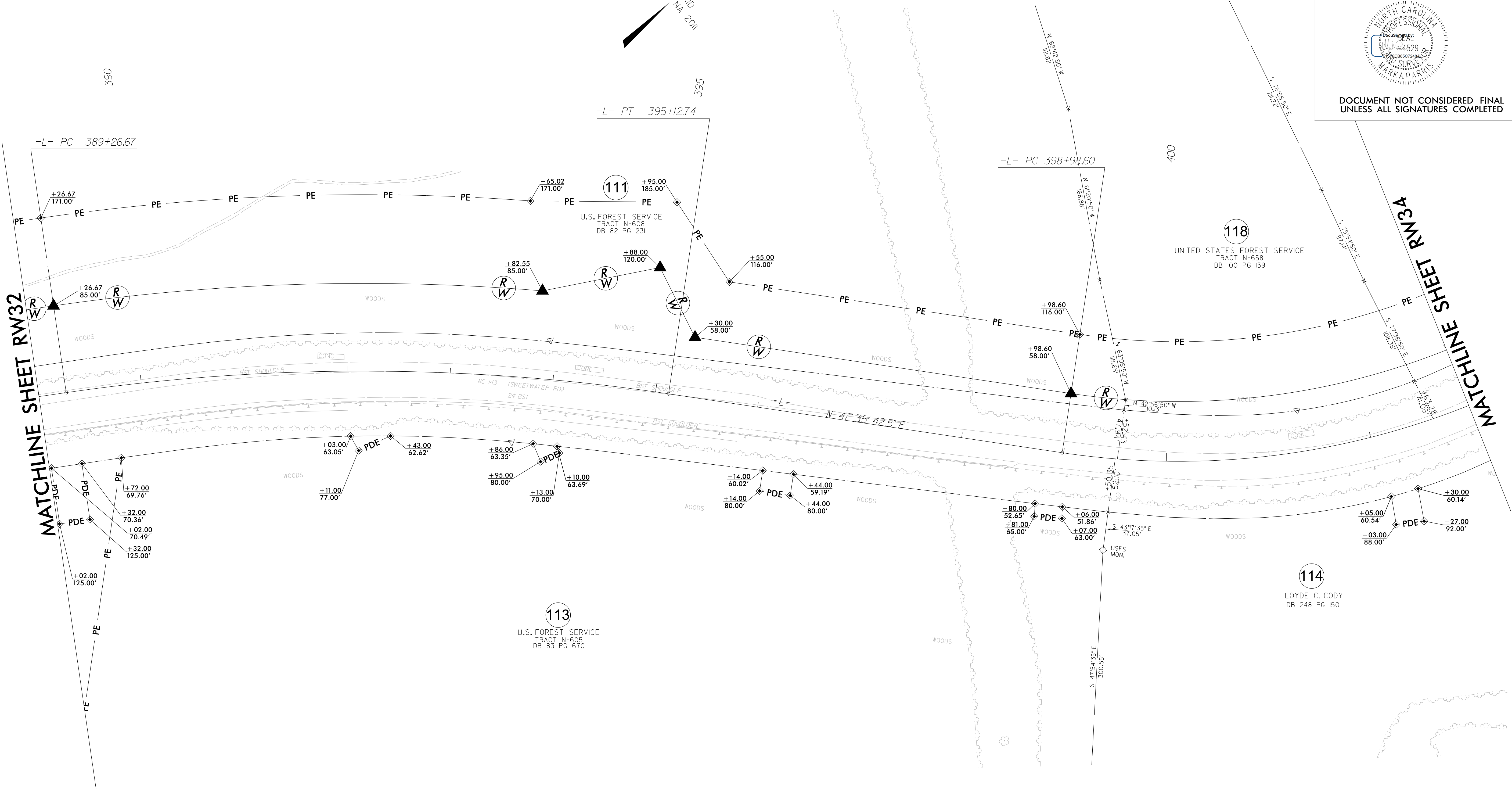

MATCHLINE SHEET RW32

MATCHLINE SHEET RW34

NOTES:

1. IF FURTHER INFORMATION REGARDING PROJECT CONTROL IS NEEDED PLEASE CONTACT THE LOCATION AND SURVEYS UNIT.
2. PROJECT CONTROL WAS ESTABLISHED USING GNSS, THE GLOBAL NAVIGATION SATELLITE SYSTEM.
3. RIGHT OF WAY MONUMENTATION ESTABLISHED 8/30/21 TO 11/12/21.

Location and Surveys



PROJECT SURVEYOR

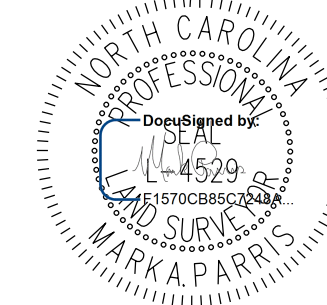

DOCUMENT NOT CONSIDERED FINAL UNLESS ALL SIGNATURES COMPLETED

I, Mark A. Parrish, certify that the right of way and permanent easement monumentation for this project shown herein was completed under my direct and responsible charge from an actual survey made under my supervision; that all horizontal closures had a minimum ratio of precision of 1:10,000 (Class A). Field work was performed from 8/30/21 to 11/12/21, and all coordinates are based on NAD83/2011. That this survey was performed to meet the requirements of 21NCAC 56.1600 as applicable.

This is a true and correct copy of the original survey.
 Mark A. Parrish
 Professional Land Surveyor L-4529

-L- CURVE DATA

PI Sta 401+77.67	PI Sta 410+45.07
$\Delta = 40^\circ 19' 35.7" (LT)$	$\Delta = 77^\circ 49' 42.3" (RT)$
$D = 7^\circ 32' 20.1"$	$D = 9^\circ 42' 40.1"$
$L = 534.9'$	$L = 801.43'$
$T = 279.07'$	$T = 476.31'$
$R = 760.00'$	$R = 590.00'$

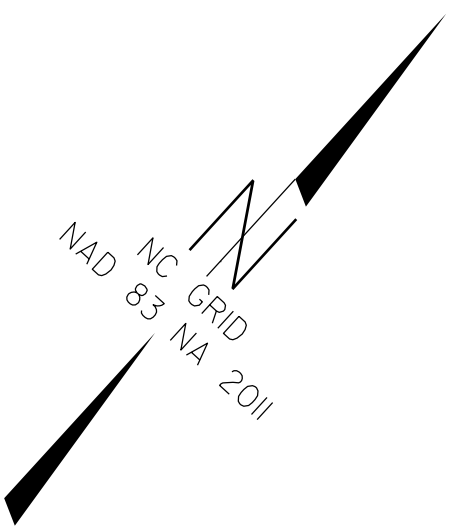

115
 U.S. FOREST SERVICE
 TRACT N-599
 DB 82 PG 603

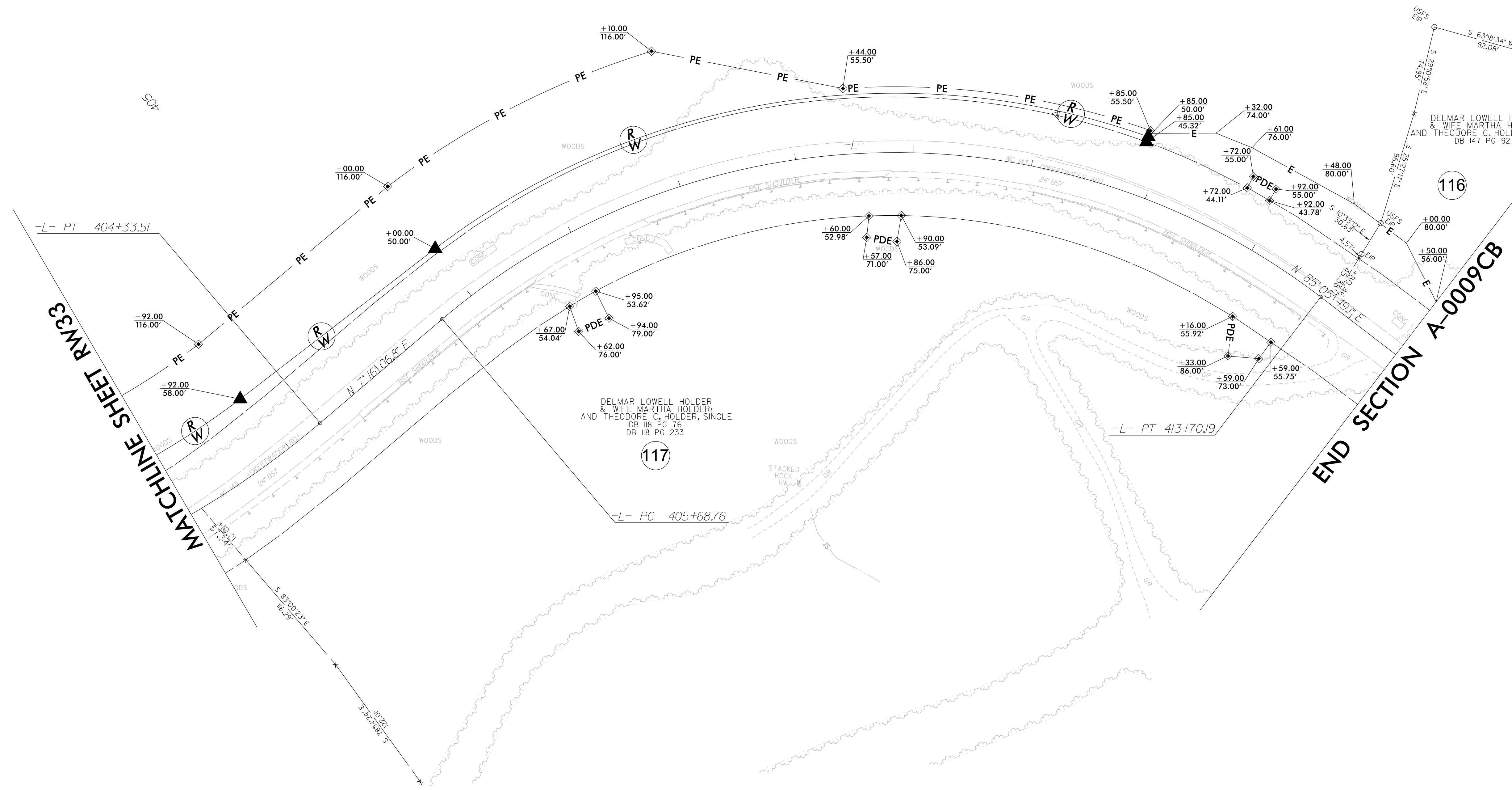

MATCHLINE SHEET RW33

END SECTION A-0009CB

REVISIONS

I:\JUN-2022\0852\112-21-A-0009CB ROW Staking\Survey\RW and Control Sheets\A-0009CB\A0009CB-1s-RW34.dgn
 V:\NCS\Survey\112-21-A-0009CB\A0009CB-1s-RW34.dgn
 6/2/19

NOTES:

1. IF FURTHER INFORMATION REGARDING PROJECT CONTROL IS NEEDED PLEASE CONTACT THE LOCATION AND SURVEYS UNIT.
2. PROJECT CONTROL WAS ESTABLISHED USING GNSS, THE GLOBAL NAVIGATION SATELLITE SYSTEM.
3. RIGHT OF WAY MONUMENTATION ESTABLISHED 8/30/21 TO 11/12/21.