

GEOTECHNICAL ENGINEER  SEAL 042642 ROBERT E. KEAL	ENGINEER _____ SIGNATURE
DocuSigned by:  SIGNATURE	7/15/2022 DATE
DOCUMENT NOT CONSIDERED FINAL UNLESS ALL SIGNATURES COMPLETED	

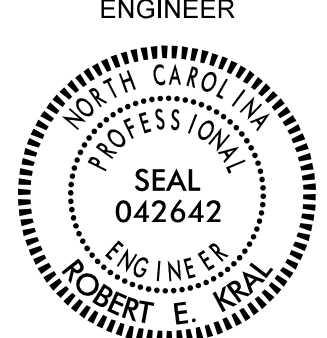
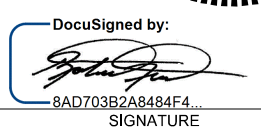
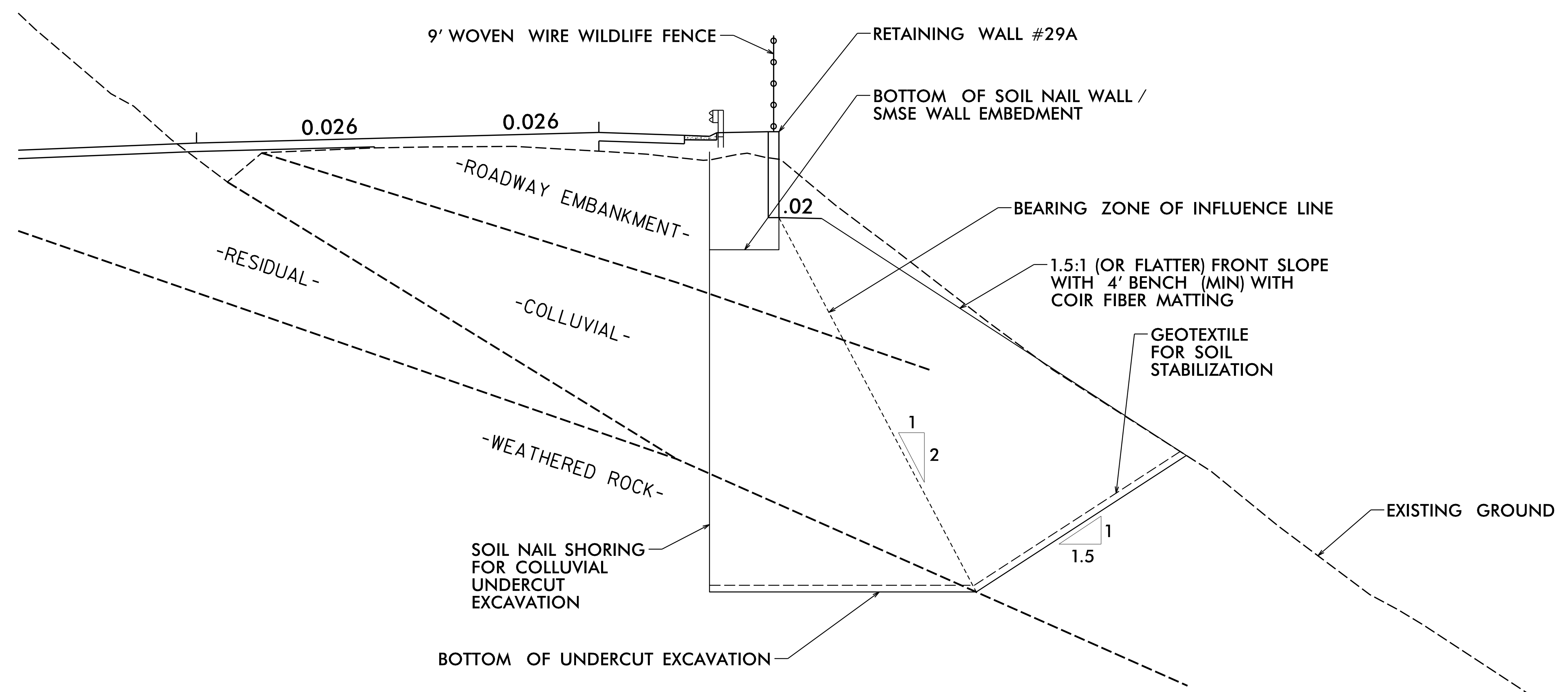

UNDERCUT EXCAVATION - TYPICAL SECTION - RETAINING WALL #29A
 NOT TO SCALE
 STA. 396+53.10 -L- TO STA. 398+97.30 -L-

PROJECT NO.: A-0009CB
 GRAHAM COUNTY
 STATION: -L-396+75, 32' RT TO 398+75, 29' RT
 SHEET 6 OF 6

Prepared in the Office of:

**CARLINAS
GEOTECHNICAL
GROUP**
 2400 CROWNPOINT EXECUTIVE DRIVE
 SUITE 800
 CHARLOTTE, NC 28227
 (980) 339-8684

REVISIONS					
NO.	BY	DATE	NO.	BY	DATE
1			3		
2			4		

SHEET NO. W29A-6

PREPARED BY: DMB	DATE: 7/14/2022
REVIEWED BY: REK	DATE: 7/14/2022