

GEOTECHNICAL ENGINEER  SEAL 041986 ENGINEER MATTHEW BREWER	ENGINEER     SIGNATURE _____ DATE _____
DocuSigned by: D. Matthew Brewer 7/15/2022 SIGNATURE DATE	
<b>DOCUMENT NOT CONSIDERED FINAL UNLESS ALL SIGNATURES COMPLETED</b>	

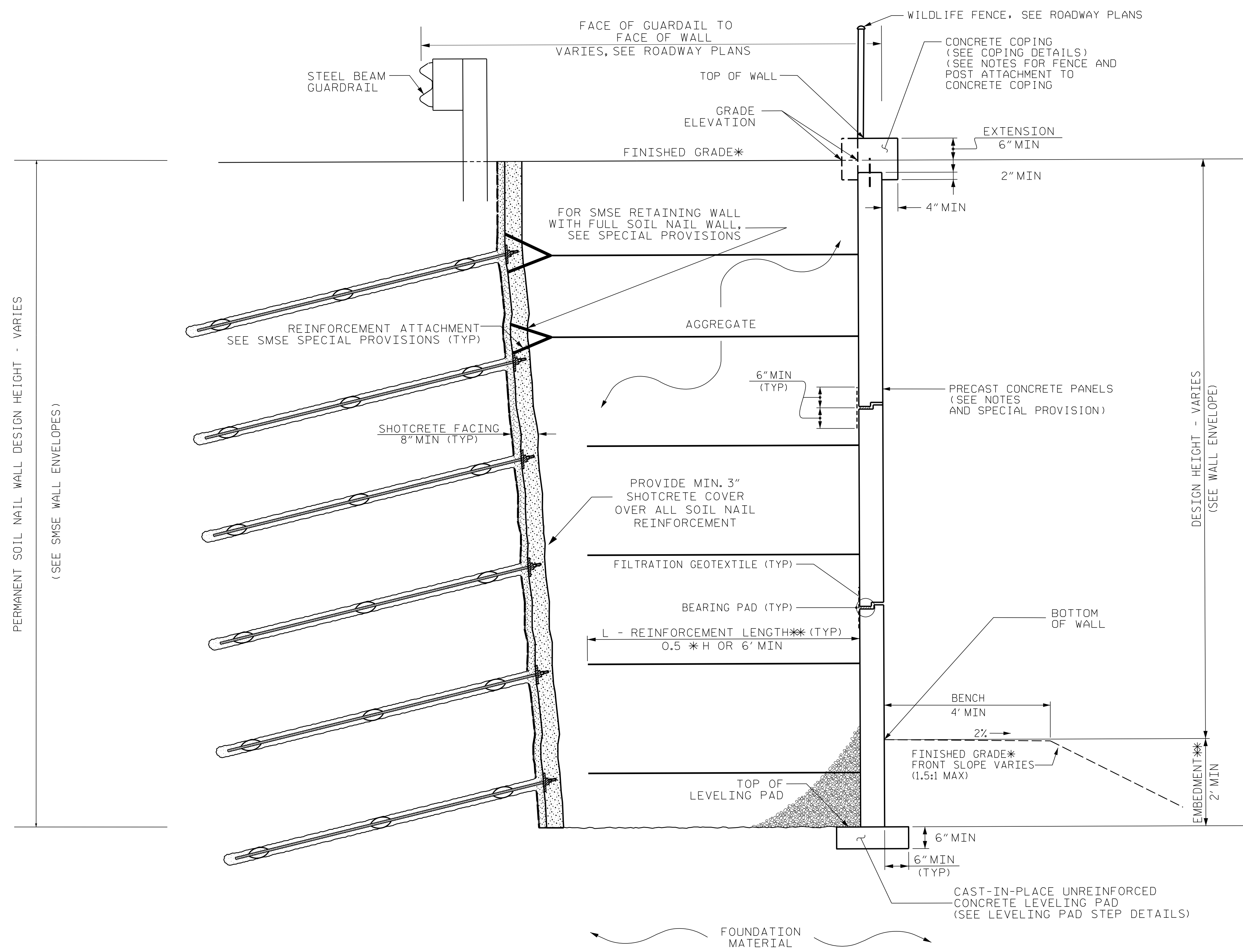

### SMSE WALL WITH FULL HEIGHT SOIL NAIL WALL

RETAINING WALL #28  
 \* SEE ROADWAY PLANS FOR FINISHED GRADE DETAILS.  
 \*\* SEE SMSE RETAINING WALLS PROVISION FOR EMBEDMENT AND REINFORCEMENT LENGTH REQUIREMENTS.

PROJECT NO.: A-0009CB  
 GRAHAM COUNTY  
 RETAINING WALL #28 STATION: -L-389+25, 47' RT TO 392+00, 39' RT  
 RETAINING WALL #29 STATION: -L- 393+90, 40' RT TO 395+90, 37' RT  
 SHEET 6 OF 10

PREPARED BY: DMB	DATE: 7/14/2022
REVIEWED BY: REK	DATE: 7/14/2022

Prepared in the Office of:



**CAROLINAS  
GEOTECHNICAL  
GROUP**  
 2400 CROWNPOINT EXECUTIVE DRIVE  
 SUITE 800  
 CHARLOTTE, NC 28227  
 (980) 339-8684

REVISIONS					
NO.	BY	DATE	NO.	BY	DATE
1			3		
2			4		

SHEET NO. W28\_29 -6