DocuSign Envelope ID: 6C623E53-4CD2-460A-86B7-A90157F08D07

TIP NO.	SHEET NO.
A-0009CB	SIGN-6

APPROVED: DocuSigned by: Jimmy Terry FD39F38882E94D0...

DATE: 7/27/2022

SEAL

NORTH CAROLINA PROFESSIONAL SEAL 35018 ENGINEER JIMMY L. TERRY

DOCUMENT NOT CONSIDERED FINAL UNLESS ALL SIGNATURES COMPLETED

TGS ENGINEERS
201 W. MARION ST., STE 200
SHELBY, NC 28150
PH (704) 476-0003
CORP. LICENSE NO.: C-0275

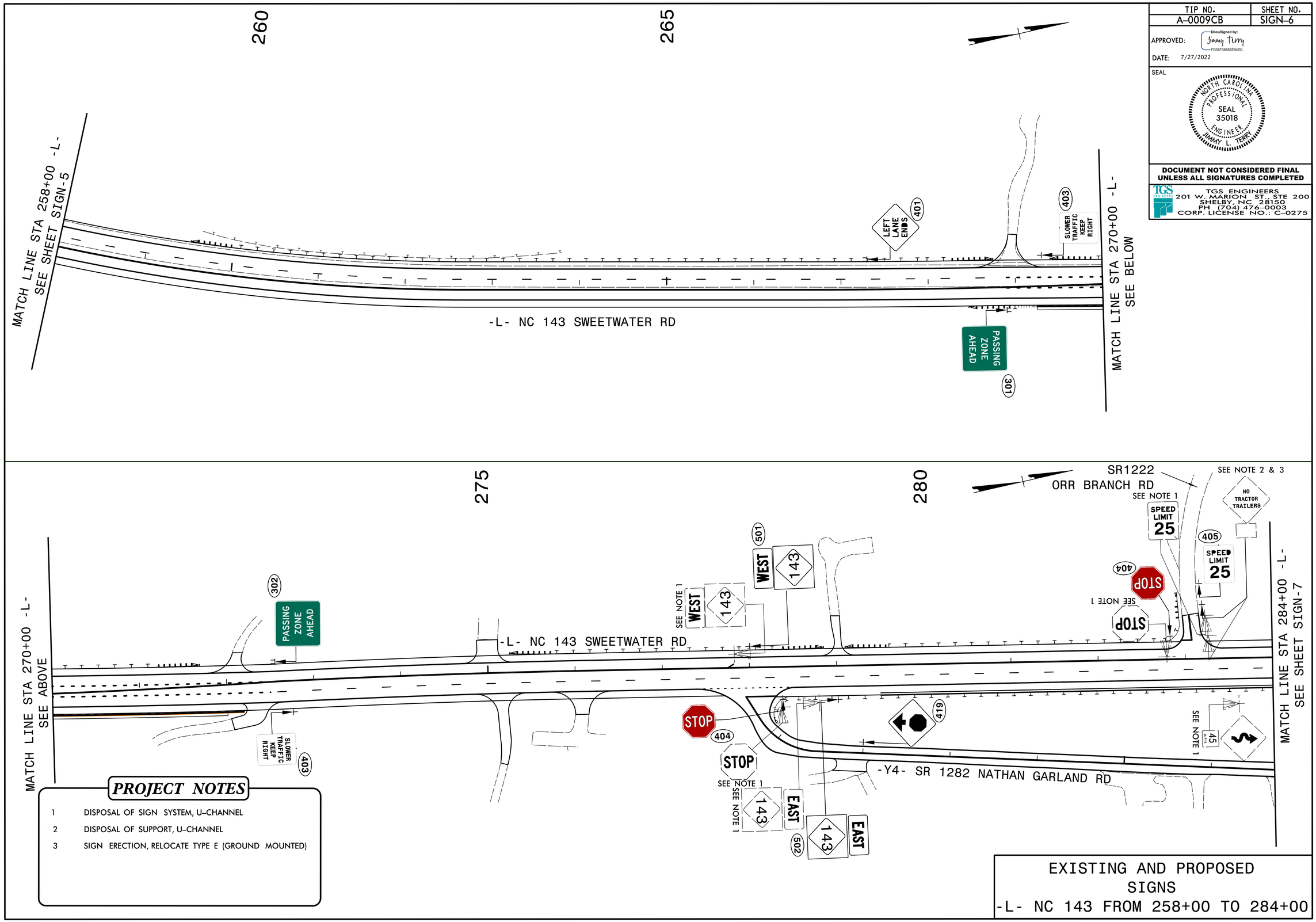

PROJECT NOTES

1. DISPOSAL OF SIGN SYSTEM, U-CHANNEL
2. DISPOSAL OF SUPPORT, U-CHANNEL
3. SIGN ERECTION, RELOCATE TYPE E (GROUND MOUNTED)

EXISTING AND PROPOSED SIGNS
-L- NC 143 FROM 258+00 TO 284+00