

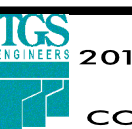

# PHASE 1, STEP 2

PROJ. REFERENCE NO.	SHEET NO.
A-0009CB	TMP-16
 TGS ENGINEERS 201 W. MARION ST. STE 200 SHELBY, NC 28150 PH (704) 476-0003 CORP. LICENSE NO.: C-0275	

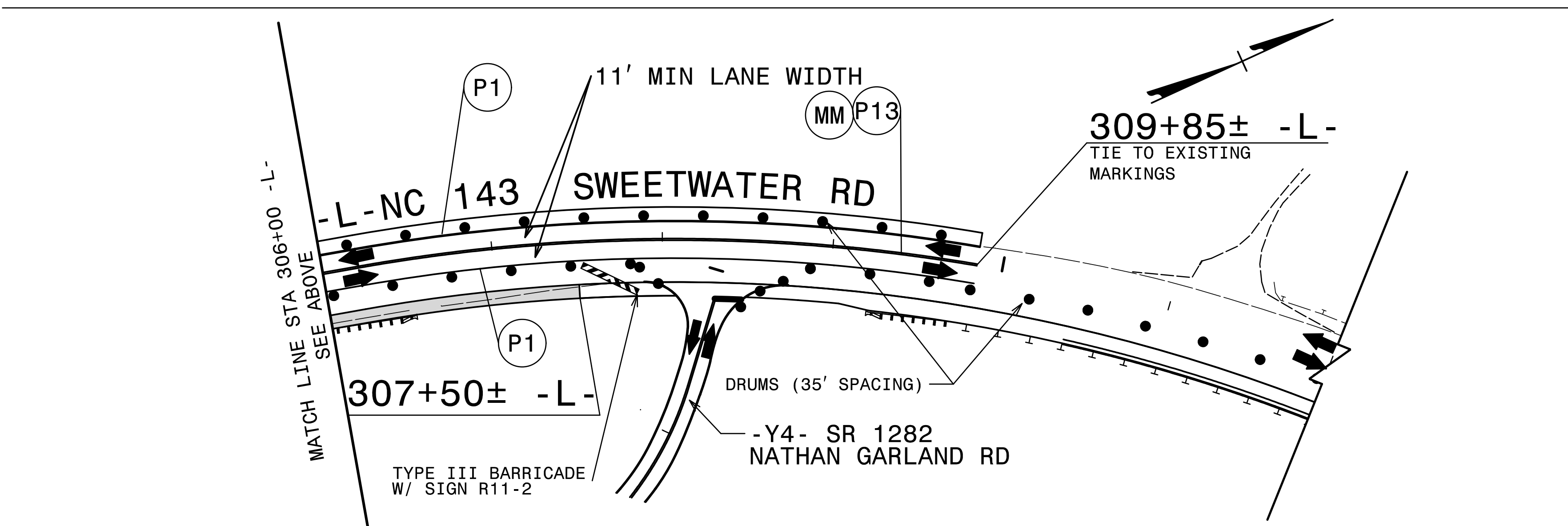
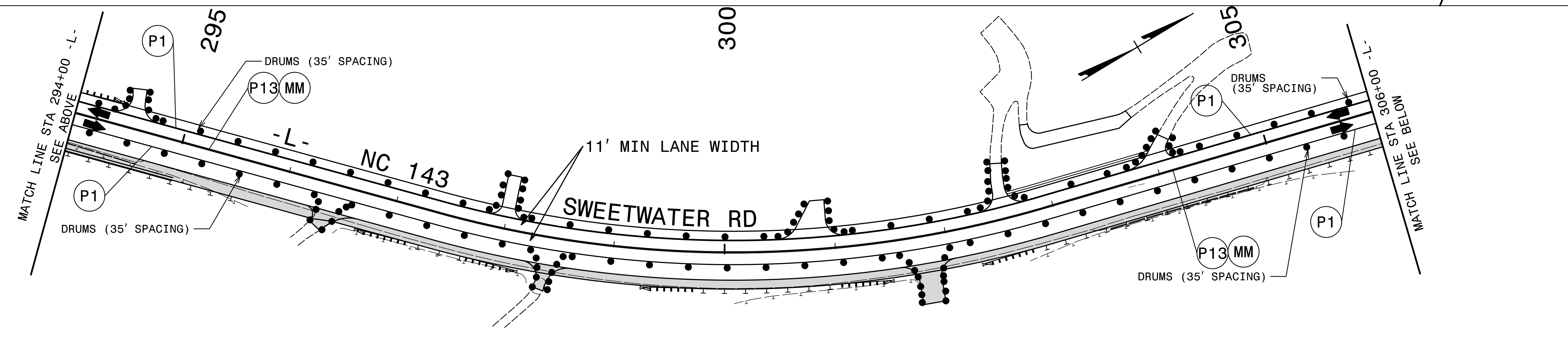
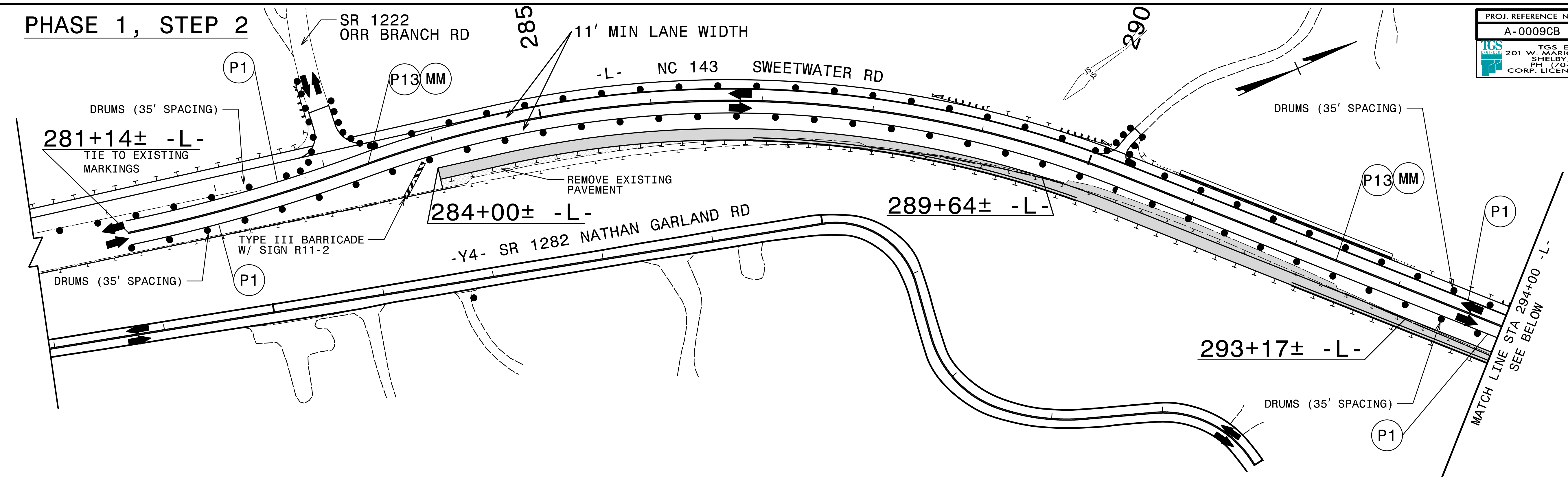
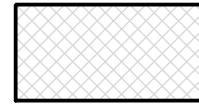

SEE TMP-1A FOR TEMPORARY PAVEMENT SCHEDULE.

-  REMOVE EXISTING PAVEMENT
-  PROPOSED CONSTRUCTION

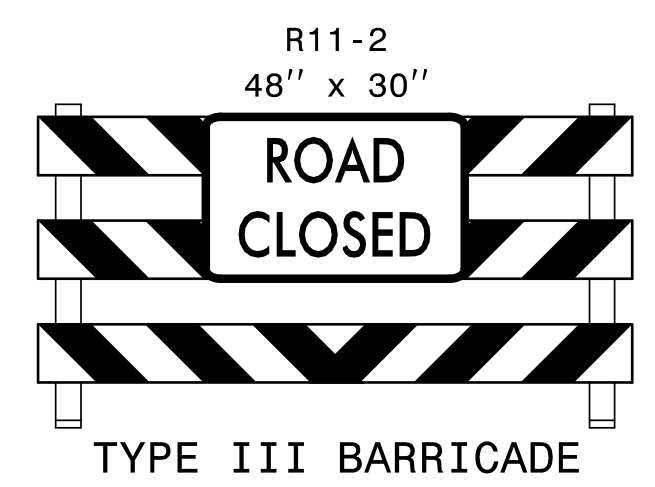

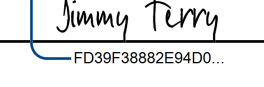
APPROVED:   
 DATE: 7/27/2022

SEAL

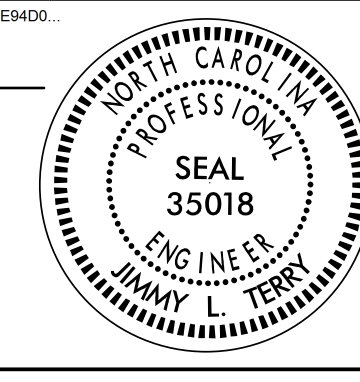
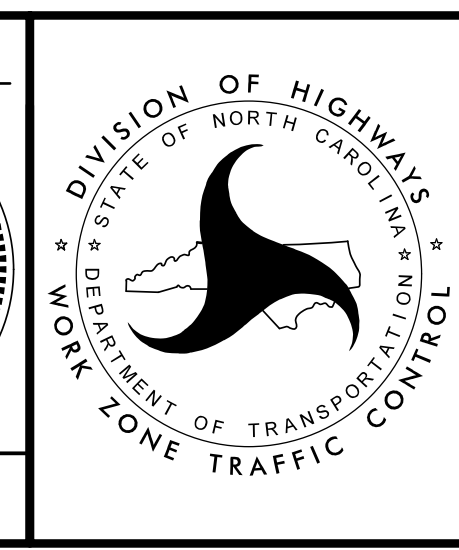
**PHASE I**  
**NC 143**

DOCUMENT NOT CONSIDERED FINAL UNLESS ALL SIGNATURES COMPLETED

6/29/2022 8:11:00 AM User: jsmelvin