

PHASE 1, STEP 1

PROJ. REFERENCE NO.	SHEET NO.
A-0009CB	TMP-6
 TGS ENGINEERS 201 W. MARION ST. STE 200 SHELBY, NC 28150 PH: (704) 474-0003 CORP. LICENSE NO.: C-0275	

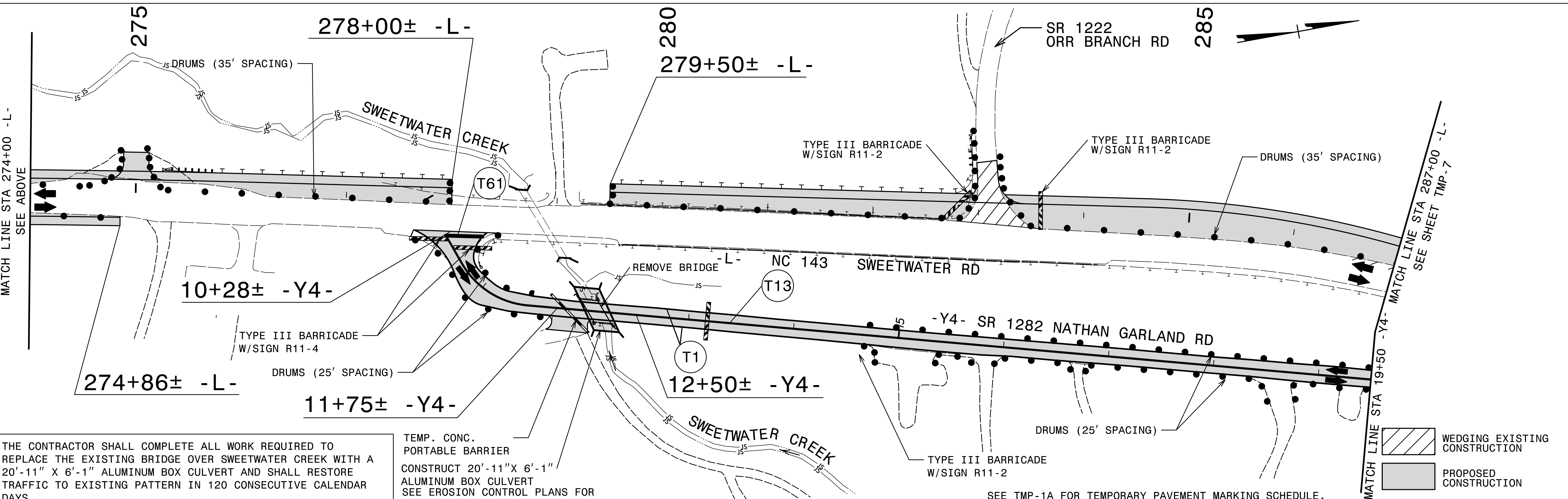
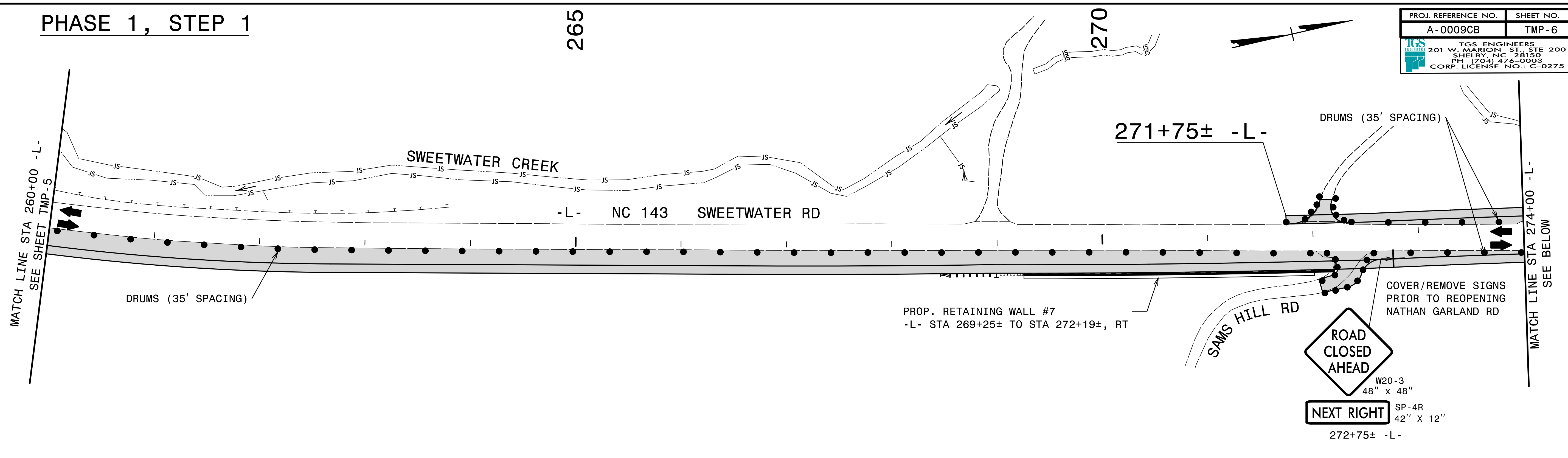

THE CONTRACTOR SHALL COMPLETE ALL WORK REQUIRED TO REPLACE THE EXISTING BRIDGE OVER SWEETWATER CREEK WITH A 20'-11" X 6'-1" ALUMINUM BOX CULVERT AND SHALL RESTORE TRAFFIC TO EXISTING PATTERN IN 120 CONSECUTIVE CALENDAR DAYS.

PERMANENT VEGETATION SEEDING OF SLOPES SHALL BE COMPLETED PRIOR TO THE COMPLETION OF THIS INTERMEDIATE CONTRACT TIME.

WHILE TRAFFIC IS DETOURED ALONG SR 1282 (NATHAN GARLAND ROAD), THE CONTRACTOR SHALL ENSURE ALL ROADS AND DRIVEWAYS INSIDE THE CLOSED SECTION OF NC 143 (-L-) ARE OPEN AND ACCESSIBLE TO LOCAL TRAFFIC.

SEE INTERMEDIATE CONTRACT AND LIQUIDATED DAMAGES.

TEMP. CONC. PORTABLE BARRIER
 CONSTRUCT 20'-11" X 6'-1" ALUMINUM BOX CULVERT
 SEE EROSION CONTROL PLANS FOR CULVERT CONSTRUCTION SEQUENCE.

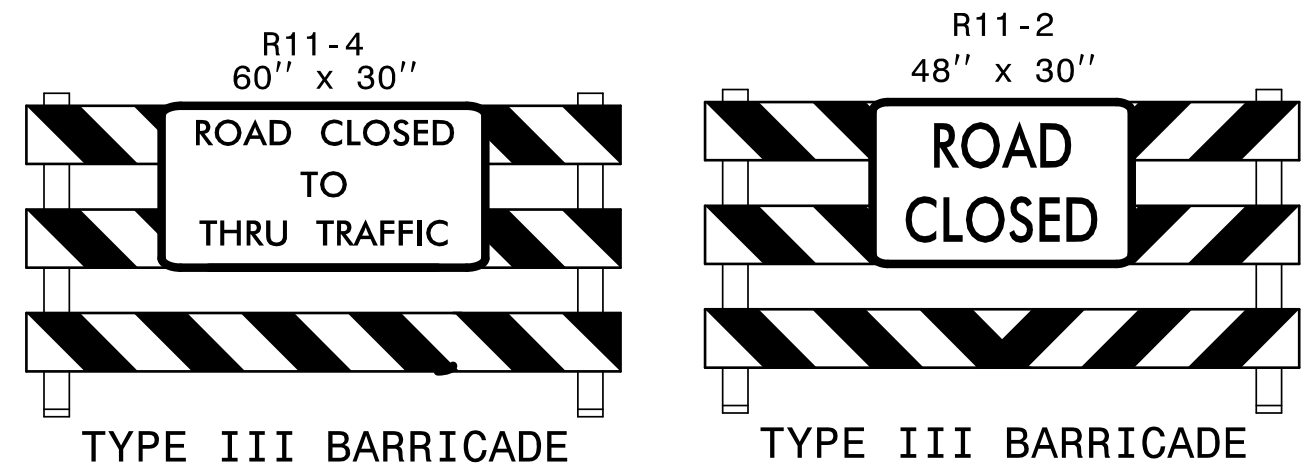

SEE TMP-1A FOR TEMPORARY PAVEMENT MARKING SCHEDULE.

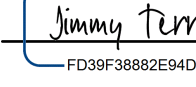
APPROVED: 
 DATE: 7/27/2022

SEAL

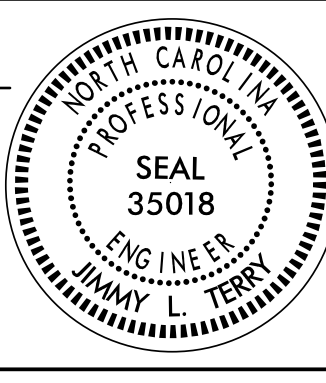
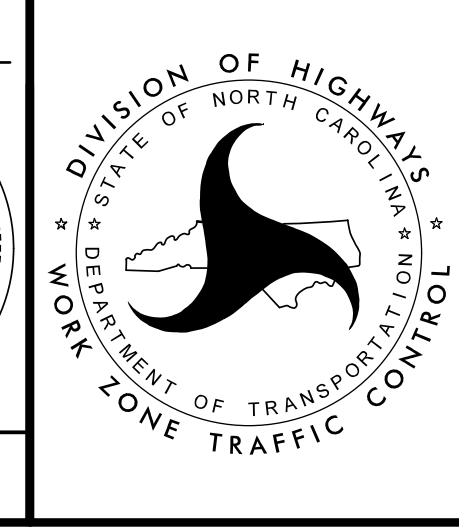
PHASE I

NC 143

7/26/2022
 V:\NC0009\Traffic\TrafficControl\TCPA-0009CB-A-0009CB-TC-TMP-06(PHIS).dgn
 User: jsmelvin