

Location and Surveys

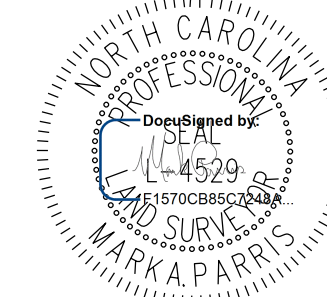

PROJECT SURVEYOR



DOCUMENT NOT CONSIDERED FINAL UNLESS ALL SIGNATURES COMPLETED

I, Mark A. Parris, certify that the right of way and permanent easement monumentation for this project shown herein was completed under my direct and responsible charge from an actual survey made under my supervision; that all horizontal closures had a minimum ratio of precision of 1:10,000 (Class A). Field work was performed from 8/30/21 to 11/12/21, and all coordinates are based on NAD83/2011. That this survey was performed to meet the requirements of 21NCAC 56.1600 as applicable.

This is a true and correct copy of the original survey as shown on the plan of November, 2021.
Professional Land Surveyor L-4529

-L- CURVE DATA

PI Sta 401+77.67	PI Sta 410+45.07
$\Delta = 40^{\circ} 19' 35.7''$ (LT)	$\Delta = 77^{\circ} 49' 42.3''$ (RT)
$D = 7^{\circ} 32' 20.1''$	$D = 9^{\circ} 42' 40.1''$
$L = 534.91'$	$L = 801.43'$
$T = 279.07'$	$T = 476.31'$
$R = 760.00'$	$R = 590.00'$

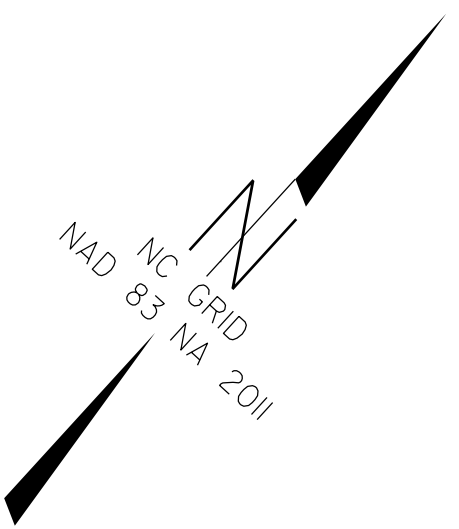

115
U.S. FOREST SERVICE
TRACT N-599
DB 82 PG 603

116

117

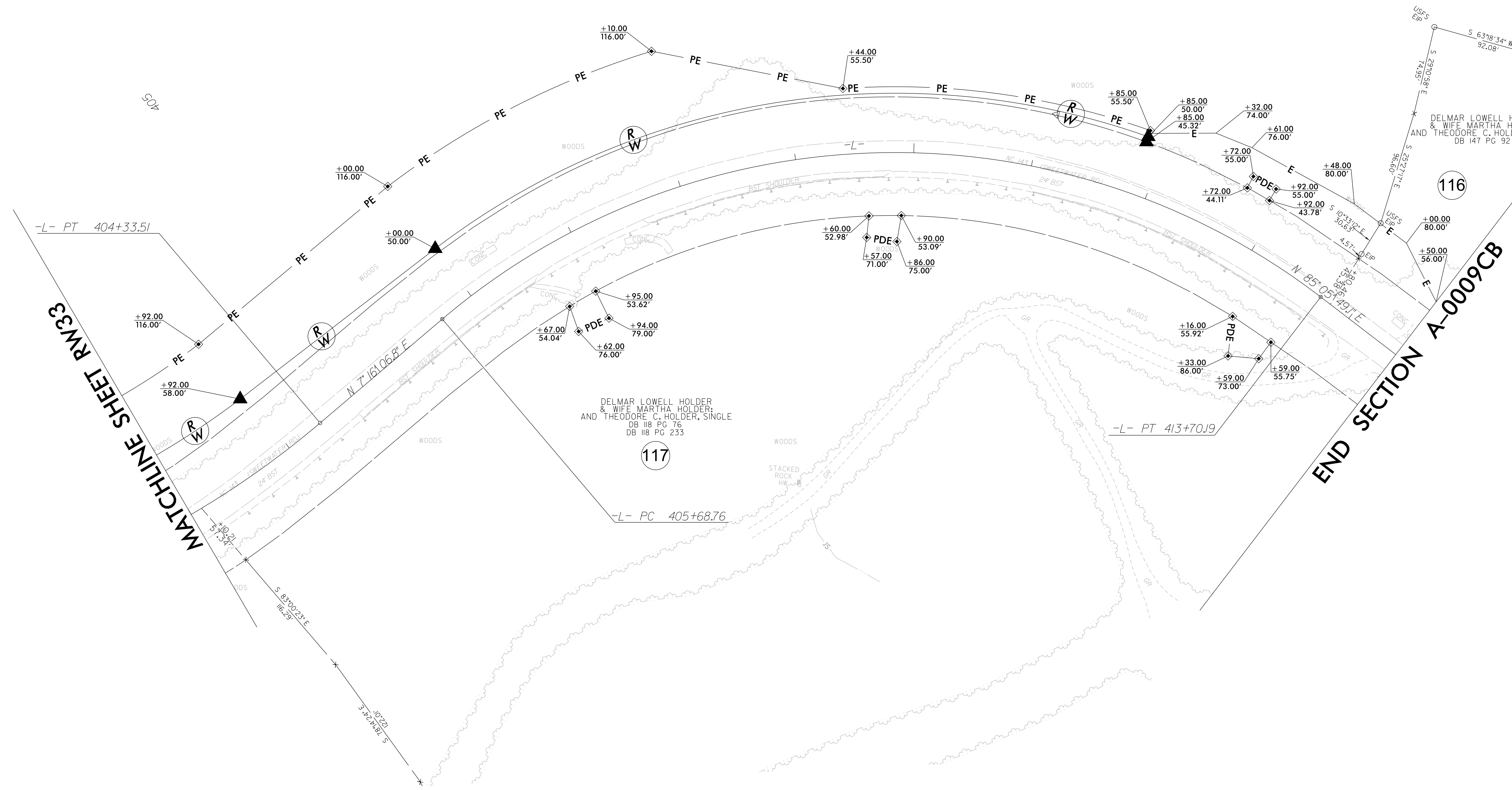

MATCHLINE SHEET RW33

END SECTION A-0009CB

REVISIONS

I:\JUN-2022\0852\112-21-A-0009CB ROW Staking\Survey\RW and Control Sheets\A-0009CB\A0009CB-1s-RW34.dgn
V:\NCS\Survey\112-21-A-0009CB\A0009CB-1s-RW34.dgn
6/2/19

NOTES:

1. IF FURTHER INFORMATION REGARDING PROJECT CONTROL IS NEEDED PLEASE CONTACT THE LOCATION AND SURVEYS UNIT.
2. PROJECT CONTROL WAS ESTABLISHED USING GNSS, THE GLOBAL NAVIGATION SATELLITE SYSTEM.
3. RIGHT OF WAY MONUMENTATION ESTABLISHED 8/30/21 TO 11/12/21.