

-L- CURVE DATA

PI Sta 392+21.82	PI Sta 401+77.67
$\Delta = 16^{\circ} 47' 22.5''$ (RT)	$\Delta = 40^{\circ} 19' 35.7''$ (LT)
D = 2' 51" 53.2"	D = 7' 32" 20.1"
L = 586.07'	L = 534.91'
T = 295.15'	T = 279.07'
R = 2,000.00'	R = 760.00'

I, Mark A. Parris, certify that the right of way and permanent easement monumentation for this project shown herein was completed under my direct and responsible charge from an actual survey made under my supervision; that all horizontal closures had a minimum ratio of precision of 1:10,000 (Class A). Field work was performed from 8/30/21 to 11/12/21, and all coordinates are based on NAD83/2011; That this survey was performed to meet the requirements of 21NCAC 56.1600 as applicable.

This 15th day of November, 2021.

Professional Land Surveyor L-4529

PROJECT REFERENCE NO.	SHEET NO.
A-0009CB	RW33

Location and Surveys



PROJECT SURVEYOR

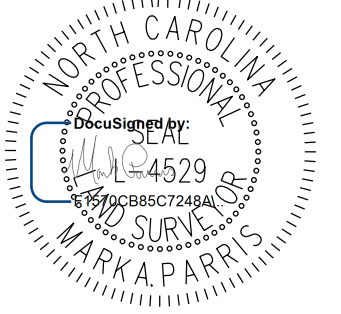

DOCUMENT NOT CONSIDERED FINAL UNLESS ALL SIGNATURES COMPLETED

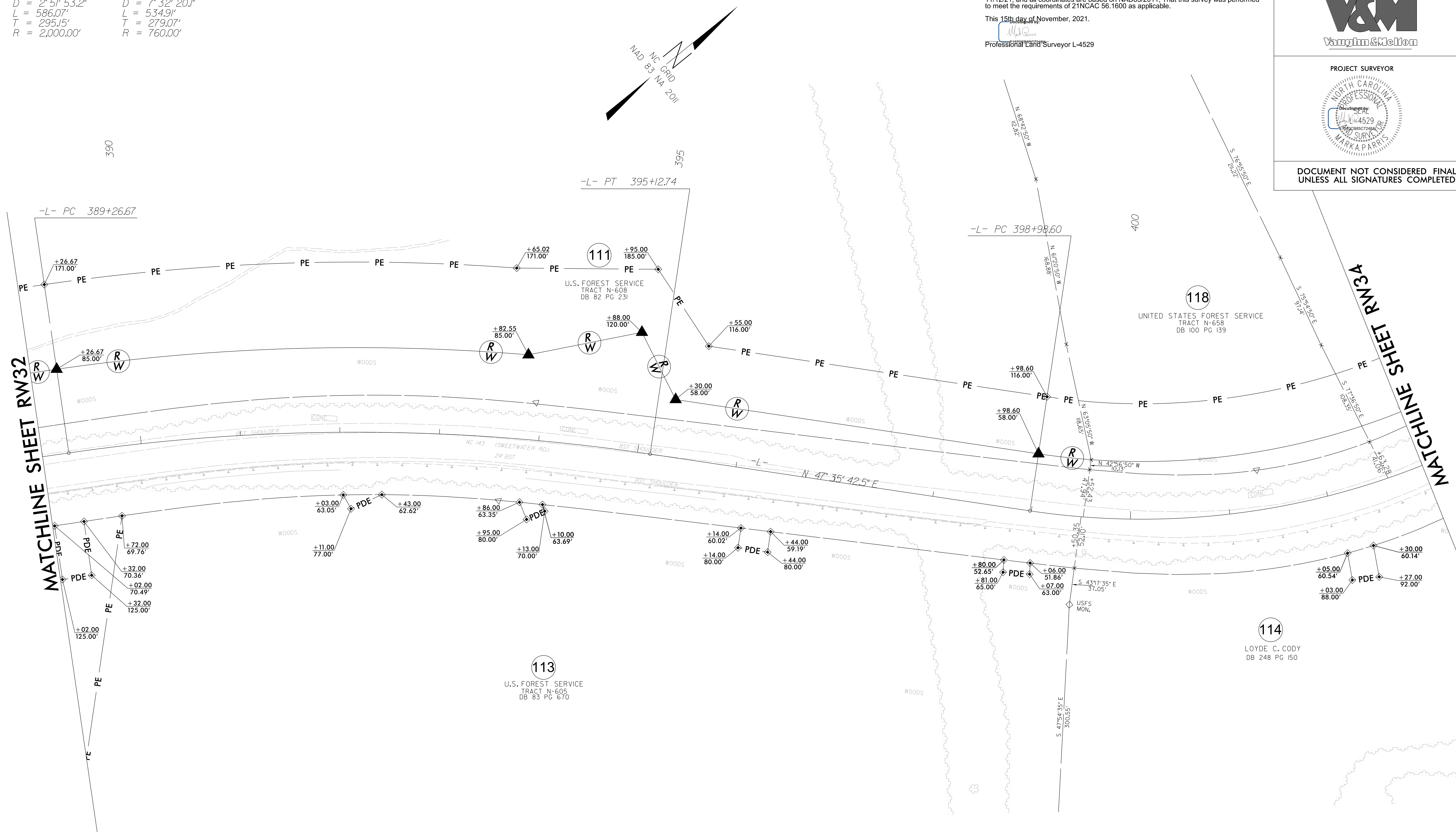

REVISIONS

MATCHLINE SHEET RW32

MATCHLINE SHEET RW34

O:\JUN_2022_09\2022_09\22_112-21_A-0009CB\A-0009CB\A-0009CB.Ls.RW33.dgn
 V:\NCSurvey\Survey\RW and Control Sheets\A-0009CB\A-0009CB.Ls.RW33.dgn
 112-21_A-0009CB.dwg
 P:\40V-2\HI-29
 Jegerdon

NOTES:

1. IF FURTHER INFORMATION REGARDING PROJECT CONTROL IS NEEDED PLEASE CONTACT THE LOCATION AND SURVEYS UNIT.
2. PROJECT CONTROL WAS ESTABLISHED USING GNSS, THE GLOBAL NAVIGATION SATELLITE SYSTEM.
3. RIGHT OF WAY MONUMENTATION ESTABLISHED 8/30/21 TO 11/12/21.