

-L- CURVE DATA

PI Sta 255+20.12
Δ = 40° 44' 05.0" (LT)
D = 2° 36' 15.7"
L = 1,564.10'
T = 816.75'
R = 2,200.00'

I, Mark A. Parris, certify that the right of way and permanent easement monumentation for this project shown herein was completed under my direct and responsible charge from an actual survey made under my supervision; that all horizontal closures had a minimum ratio of precision of 1:10,000 (Class A). Field work was performed from 8/30/21 to 11/12/21 and all coordinates are based on NAD83/2011; That this survey was performed to meet the requirements of 21NCAC 56.1600 as applicable.

This 15th day of November, 2021.

Professional Land Surveyor L-4529

| | |
|-----------------------|-----------|
| PROJECT REFERENCE NO. | SHEET NO. |
| A-0009CB | RW23 |

Location and Surveys

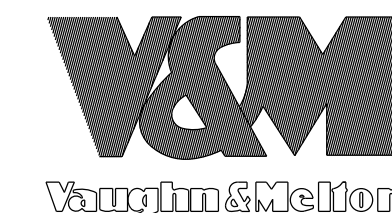

PROJECT SURVEYOR

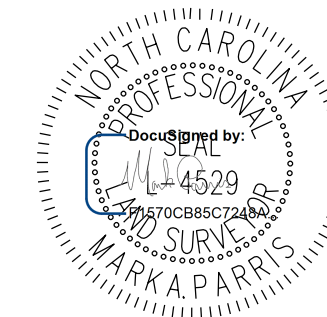

DOCUMENT NOT CONSIDERED FINAL UNLESS ALL SIGNATURES COMPLETED

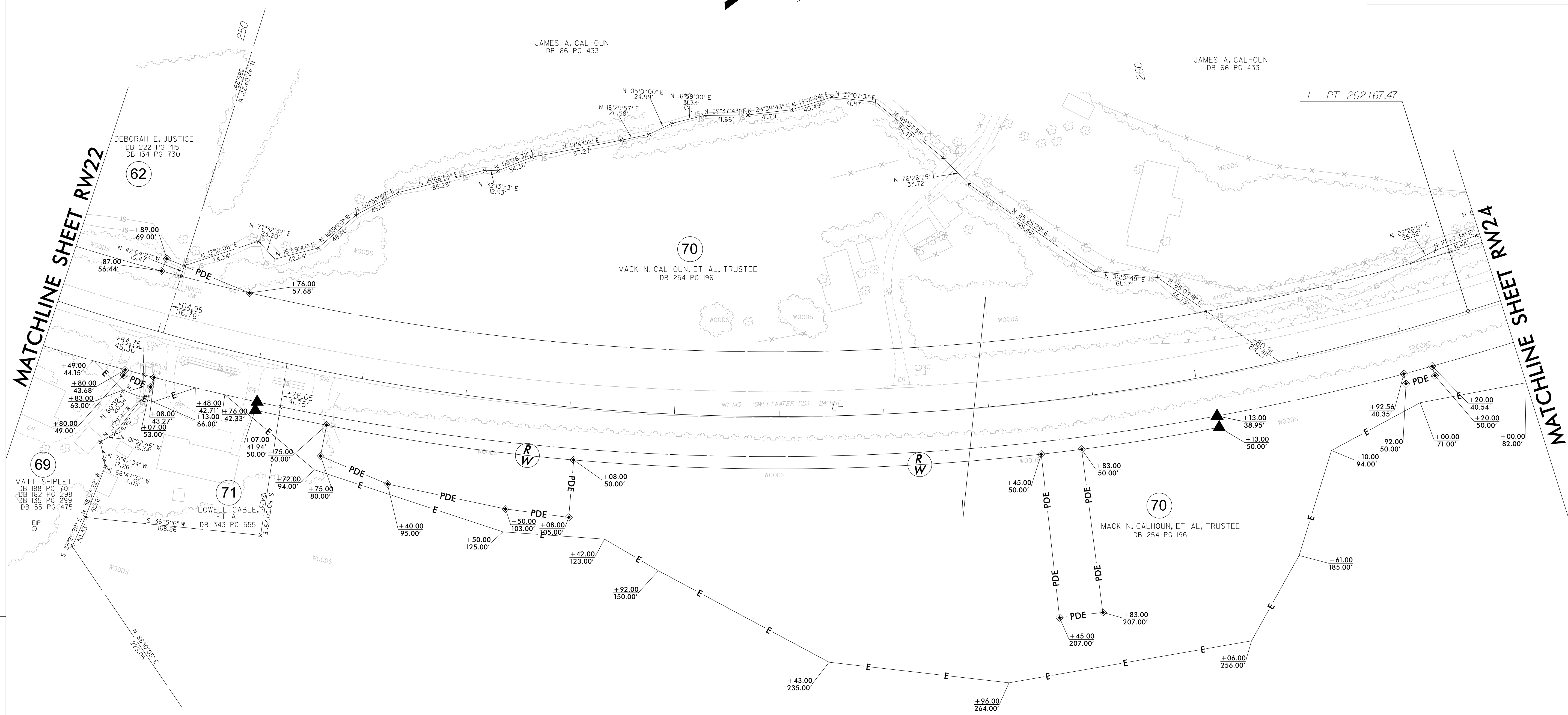
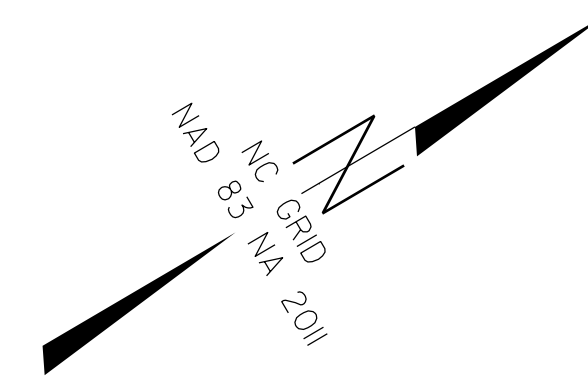

REVISIONS

01 JUN 2022 09:38
V:\NCSurveys\112-21-A-0009CB ROW Staking\Survey\RW and Control Sheets\A-0009CB\0009CB.Ls.RW23.dgn
legordon

NOTES:

1. IF FURTHER INFORMATION REGARDING PROJECT CONTROL IS NEEDED PLEASE CONTACT THE LOCATION AND SURVEYS UNIT.
2. PROJECT CONTROL WAS ESTABLISHED USING GNSS, THE GLOBAL NAVIGATION SATELLITE SYSTEM.
3. RIGHT OF WAY MONUMENTATION ESTABLISHED 8/30/21 TO 11/12/21.