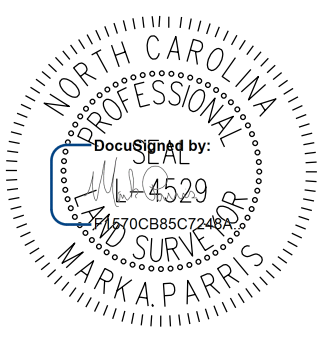
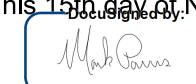

PROJECT REFERENCE NO.	SHEET NO.
A-0009CB	RW21
<b>Location and Surveys</b>	
	
PROJECT SURVEYOR	
	
DOCUMENT NOT CONSIDERED FINAL UNLESS ALL SIGNATURES COMPLETED	

-L- CURVE DATA

PI Sta 219+95.61	PI Sta 234+84.86
$\Delta = 36^{\circ}39'28.8"$ (LT)	$\Delta = 12^{\circ}40'17.1"$ (RT)
D = 2'17" 30.6"	D = 1'54" 35.5"
L = 1,599.51'	L = 663.47'
T = 828.20'	T = 333.10'
R = 2,500.00'	R = 3,000.00'

I, Mark A. Parris, certify that the right of way and permanent easement monumentation for this project shown herein was completed under my direct and responsible charge from an actual survey made under my supervision; that all horizontal closures had a minimum ratio of precision of 1:10,000 (Class A). Field work was performed from 8/30/21 to 11/12/21 and all coordinates are based on NAD83/2011; That this survey was performed to meet the requirements of 21NCAC 56.1600 as applicable.

This 15th day of November, 2021.  
  
 Professional Land Surveyor L-4529

REVISIONS

MATCHLINE SHEET RW20

MATCHLINE SHEET RW22

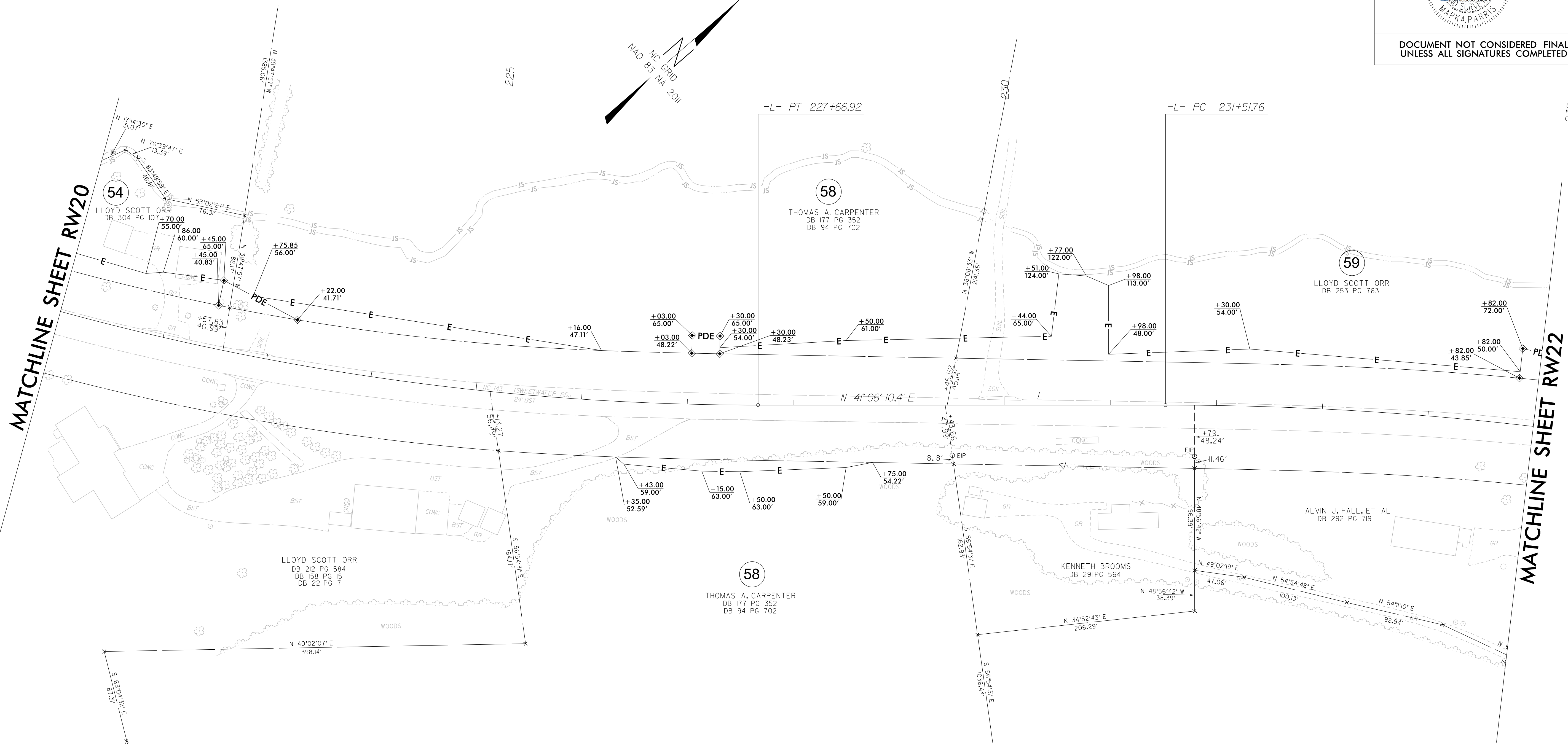

NOTES:

1. IF FURTHER INFORMATION REGARDING PROJECT CONTROL IS NEEDED PLEASE CONTACT THE LOCATION AND SURVEYS UNIT.
2. PROJECT CONTROL WAS ESTABLISHED USING GNSS, THE GLOBAL NAVIGATION SATELLITE SYSTEM.
3. RIGHT OF WAY MONUMENTATION ESTABLISHED 8/30/21 TO 11/12/21.