

EXISTING JOINT

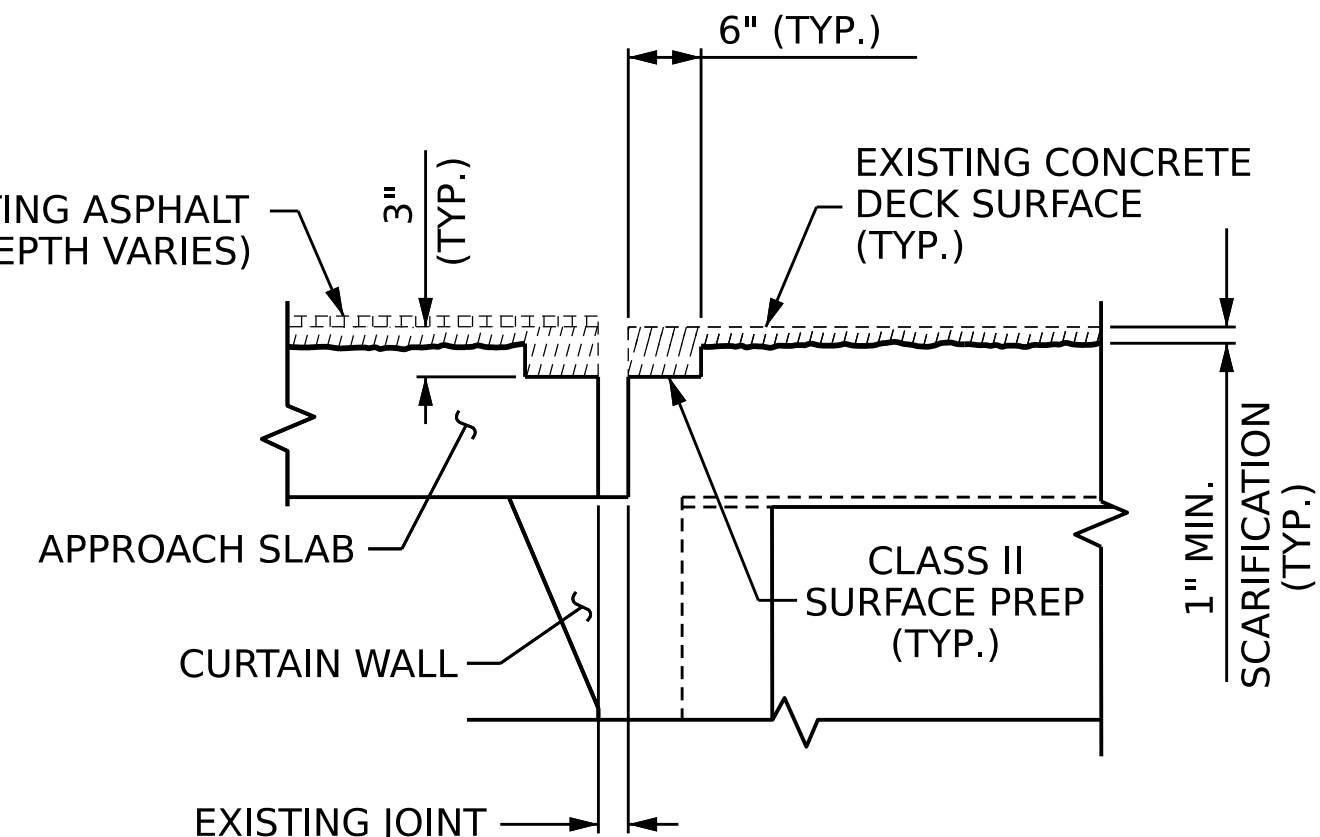

MINIMUM EXISTING JOINT DEMOLITION AND SCARIFICATION

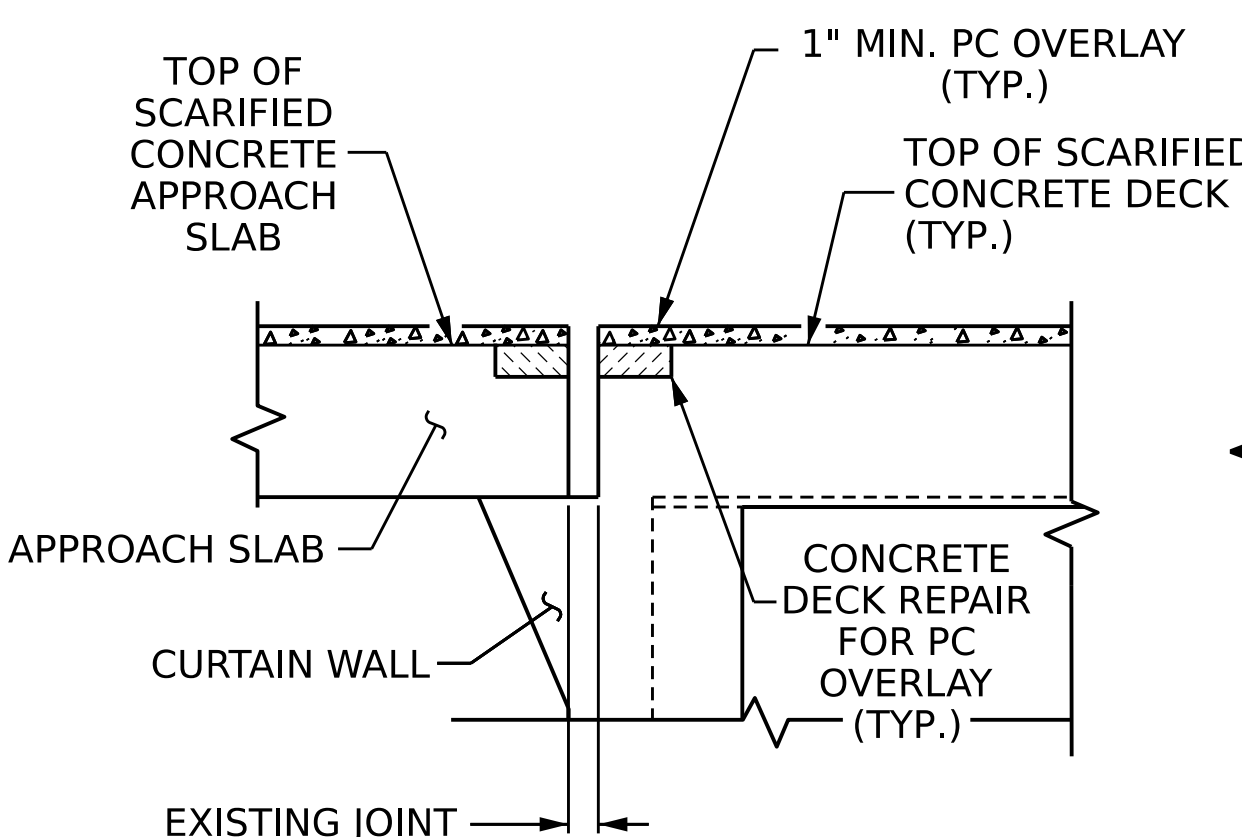

PROPOSED JOINT PRE-SAWED AND PC OVERLAY

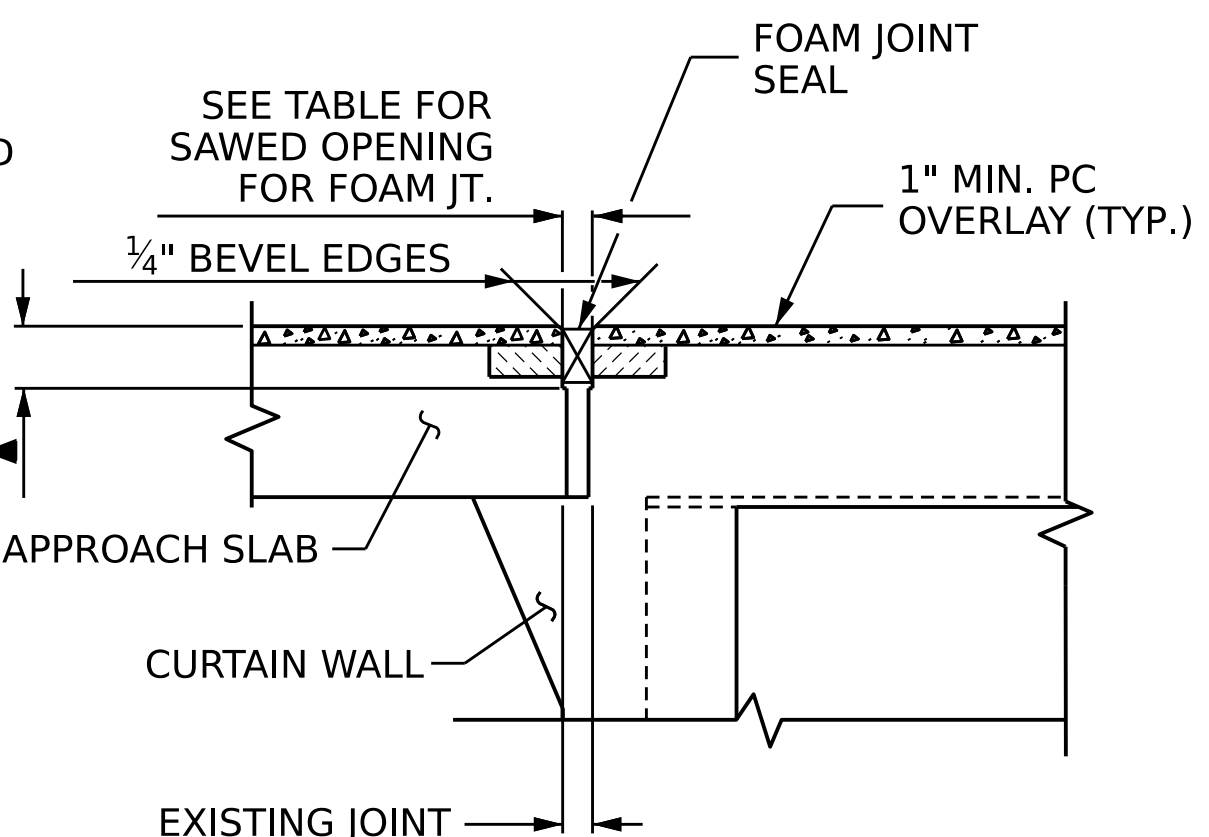

PROPOSED FOAM JOINT SEAL

▲ SAWCUT SHALL BE 1" BELOW THE BOTTOM OF FOAM JOINT SEAL. SEE MANUFACTURE RECOMMENDATIONS.

JOINT INSTALLATION SEQUENCE AT END BENTS

SECTION A-A

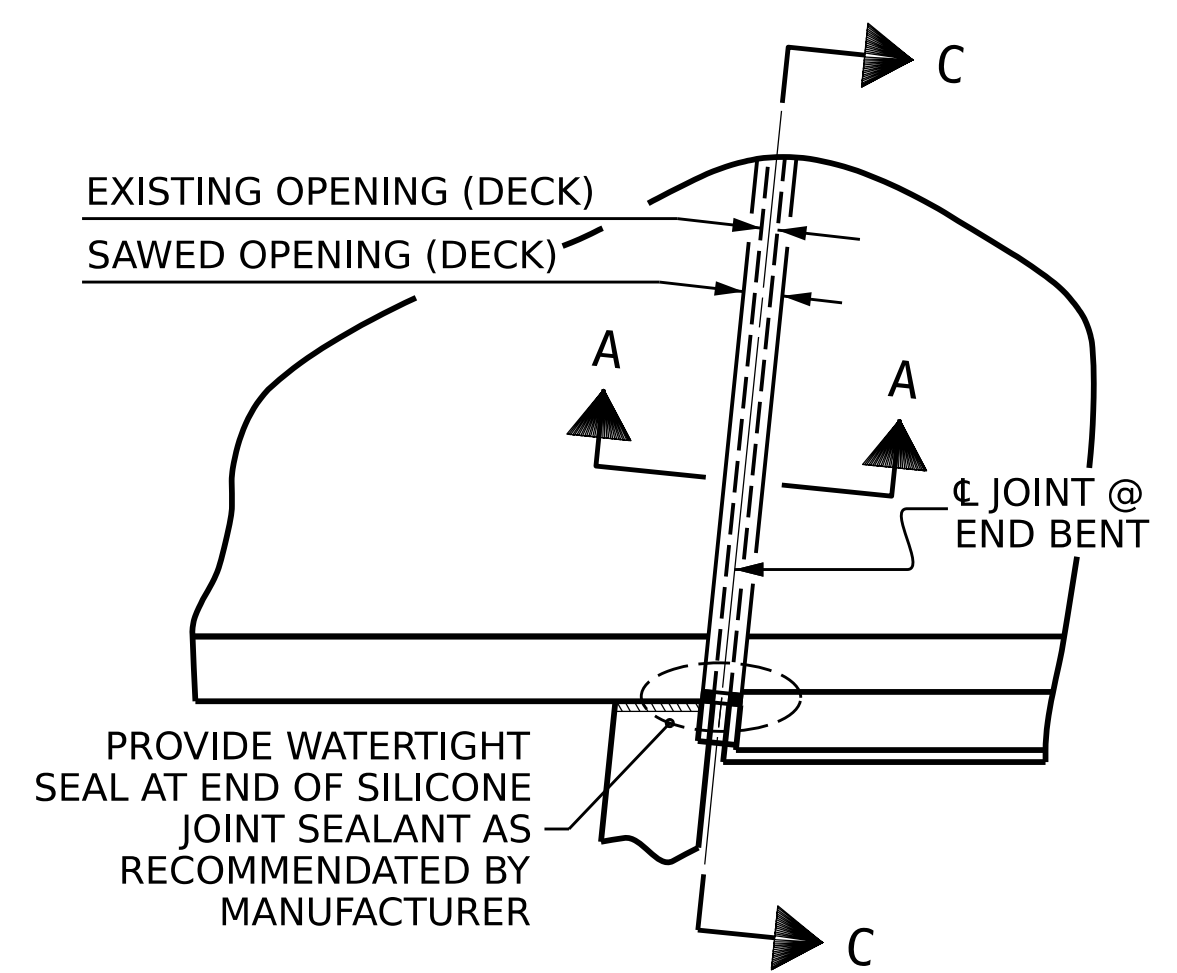

PLAN
(@ END BENT)

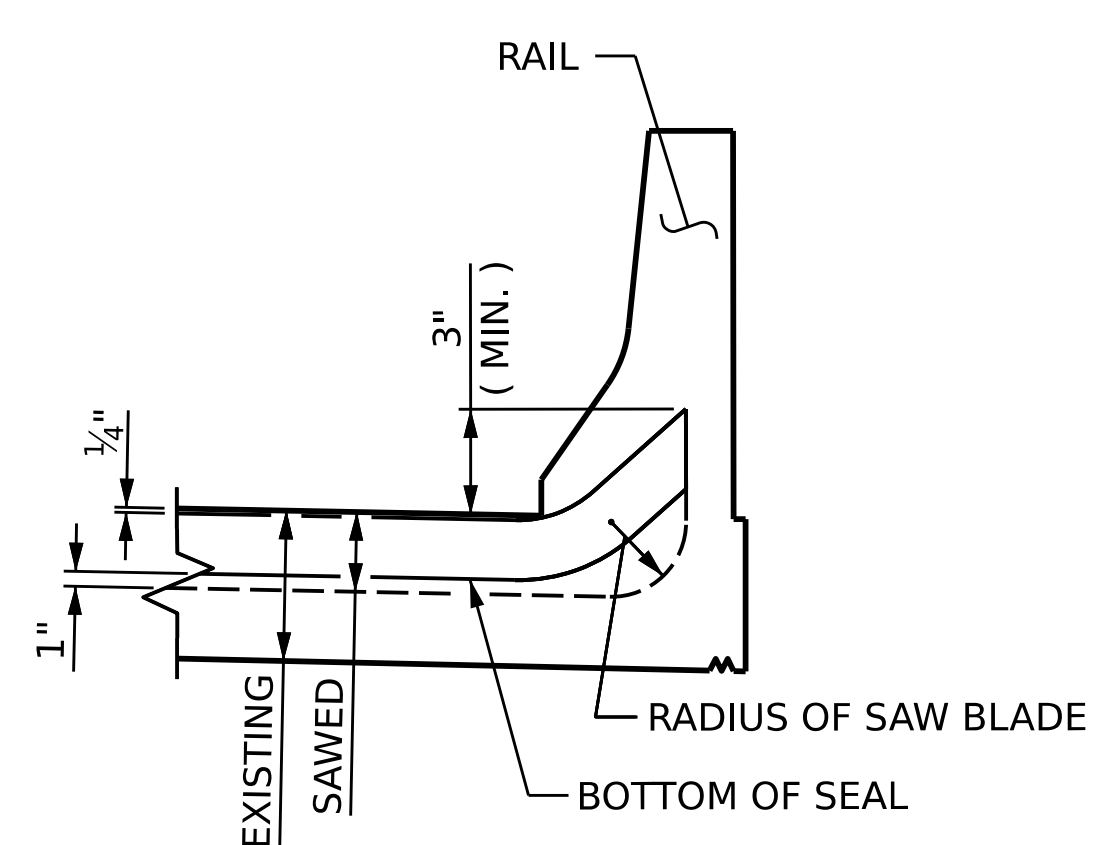

SECTION C-C

LOCATION	SAWED JT. OPENING (PERPENDICULAR TO JT.)		
	AT 45°	AT 60°	AT 90°
END BENT 1	2 3/8"	1 15/16"	1 5/8"
END BENT 2	2 3/8"	1 15/16"	1 5/8"

	ESTIMATE	ACTUAL
FOAM JOINT SEAL FOR PRESERVATION		
END BENT 1	58.3 LIN. FT.	
END BENT 2	58.3 LIN. FT.	
TOTAL	116.6 LIN. FT.	

NOTES

THE CONTRACTOR SHALL FIELD VERIFY THE EXISTING JOINT OPENING PRIOR TO ORDERING JOINT SEAL MATERIAL. IF ACTUAL JOINT OPENING VARIES FROM THE OPENING INDICATED IN DETAIL BY MORE THAN 1/4", NOTIFY ENGINEER. REVISION TO THE JOINT SEAL SIZE MIGHT BE NECESSARY.

FINAL JOINT SEALS SHALL NOT BE INSTALLED UNTIL THE OVERLAY IS COMPLETE.

THE CONTRACTOR WILL NOT BE PERMITTED TO FORM THE JOINTS IN LIEU OF SAWING THE JOINT.

DURING THE JOINT INSTALLATION PROCEDURE, THE JOINT AND SURROUNDING AREA SHALL BE KEPT CLEAN AND FREE OF DEBRIS.

A MANUFACTURER'S CERTIFIED TRAINED REPRESENTATIVE SHALL BE PRESENT DURING THE INSTALLATION OF THE FIRST JOINT OF THE PROJECT, OR UNTIL THE ENGINEER IS SATISFIED WITH THE INSTALLATION PROCESS.

THE INSTALLATION OF THE JOINT SEAL SHALL BE WATERTIGHT.

FINAL SURFACE OF THE JOINT DEMOLITION AREA PRIOR TO PLACEMENT OF CONCRETE REPAIR MATERIAL SHOULD BE REASONABLY FLAT AND LEVEL. ENGINEER SHALL DETERMINE THE ACCEPTABILITY OF THE SURFACE PRIOR TO PLACEMENT OF REPAIR CONCRETE.

FOR FOAM JOINT SEALS FOR PRESERVATION, SEE SPECIAL PROVISIONS.

FOAM JOINTS SHALL BE INSTALLED AS PER MANUFACTURER'S RECOMMENDATION.

THE FOAM JOINTS SHALL MEET THE MANUFACTURER'S RECOMMENDATION'S FOR THE SIZE OF OPENING ON THE PLANS, AND ACCOMMODATE THE MINIMUM EXPANSION SHOWN ON THE PLANS.

PROJECT NO. **I-5950**
DAVIDSON COUNTY
 BRIDGE NO. **280157**

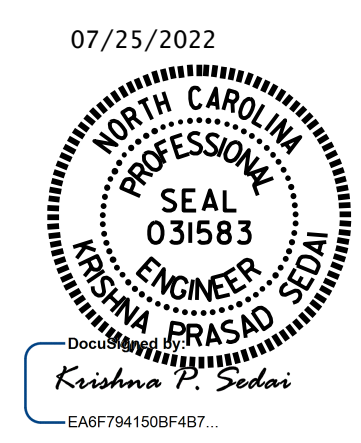

STATE OF NORTH CAROLINA
 DEPARTMENT OF TRANSPORTATION
 RALEIGH

JOINT DETAILS

DRAWN BY : GHOLAMREZA KOUCHEKI DATE : 4/2022
 CHECKED BY : H.A. LOCKLEAR DATE : 5/2022

DOCUMENT NOT CONSIDERED FINAL UNLESS ALL SIGNATURES COMPLETED

REVISIONS						SHEET NO. S7-05
NO.	BY:	DATE:	NO.	BY:	DATE:	
1			3			TOTAL SHEETS 15
2			4			