DocuSign Envelope ID: 5F4DA8D4-1588-45F1-99EF-1D56CB337EA1

PROJ. REFERENCE NO.	SHEET NO.
I-5950	TMP-28

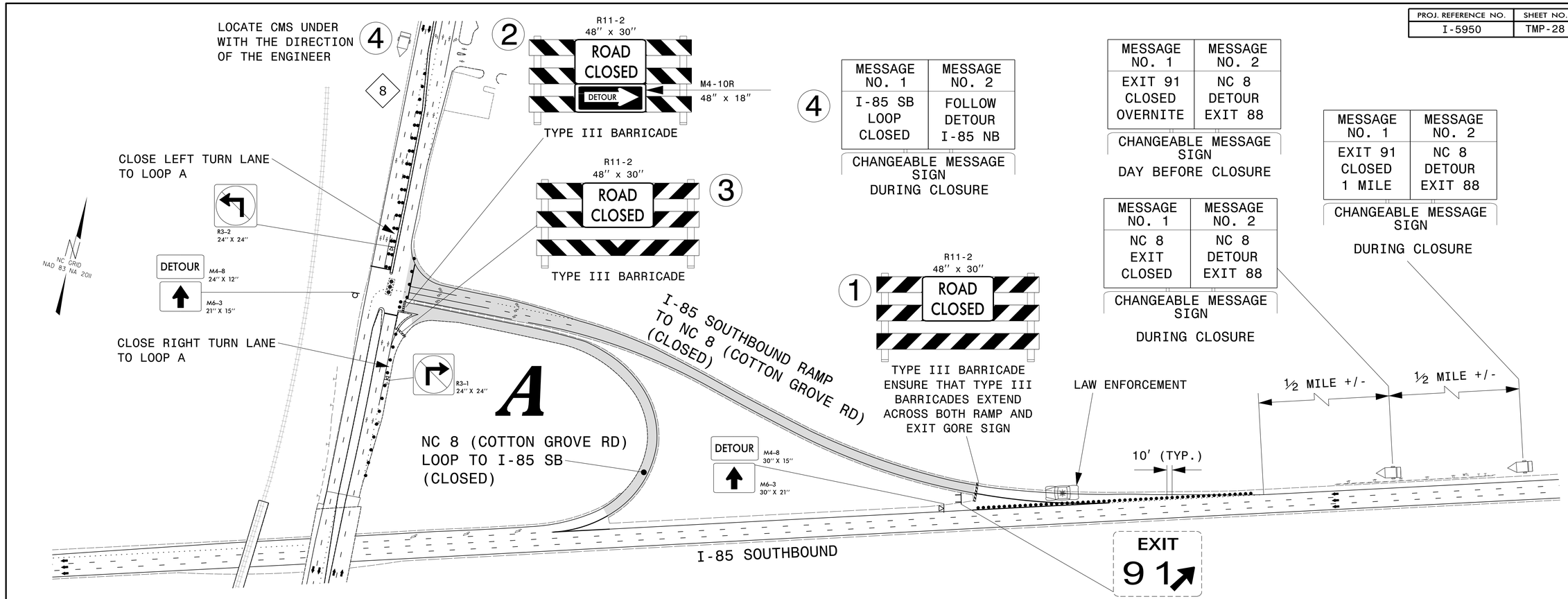

4

MESSAGE NO. 1	MESSAGE NO. 2
I-85 SB LOOP CLOSED	FOLLOW DETOUR I-85 NB

CHANGEABLE MESSAGE SIGN
DURING CLOSURE

MESSAGE NO. 1	MESSAGE NO. 2
EXIT 91 CLOSED OVERNITE	NC 8 DETOUR EXIT 88

CHANGEABLE MESSAGE SIGN
DAY BEFORE CLOSURE

MESSAGE NO. 1	MESSAGE NO. 2
NC 8 EXIT CLOSED	NC 8 DETOUR EXIT 88

CHANGEABLE MESSAGE SIGN
DURING CLOSURE

MESSAGE NO. 1	MESSAGE NO. 2
EXIT 91 CLOSED 1 MILE	NC 8 DETOUR EXIT 88

CHANGEABLE MESSAGE SIGN
DURING CLOSURE

5

MESSAGE NO. 1	MESSAGE NO. 2
EXIT 91 CLOSED OVERNITE	NC 8 DETOUR EXIT 88

CHANGEABLE MESSAGE SIGN
DAY BEFORE CLOSURE

MESSAGE NO. 1	MESSAGE NO. 2
NC 8 TRAFFIC	DETOUR VIA EXIT 88

CHANGEABLE MESSAGE SIGN
DURING CLOSURE

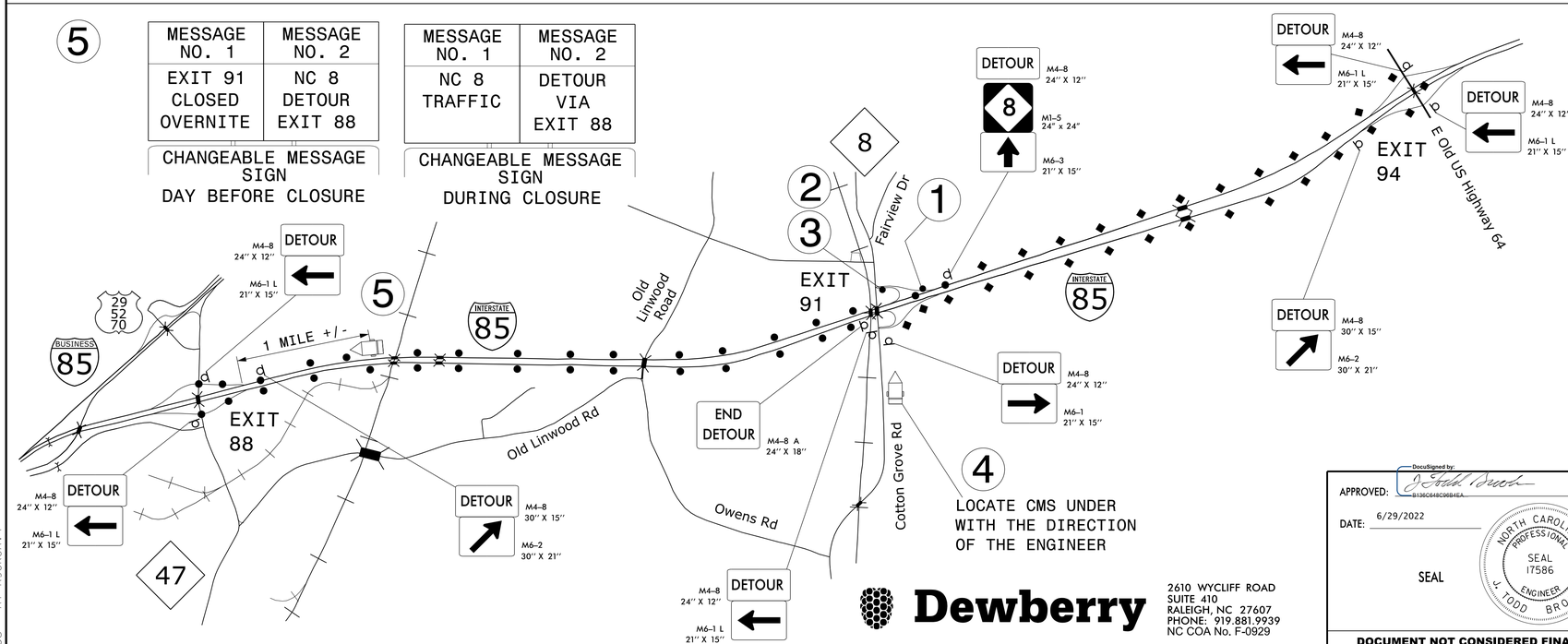

DETOUR ROUTE TO BE USED DURING CLOSURE:

NC 8 RAMP A ●—●—●
NC 8 LOOP A ◆—◆—◆

RAMP A TRAFFIC WILL CONTINUE TO EXIT 88 AND USE THAT INTERCHANGE TO ACCESS I-85 NB. TAKE I-85 NB TO EXIT 91 LOOP D.

LOOP A TRAFFIC WILL ACCESS I-85 SB VIA RAMP D AND I-85 NB. ONCE ON I-85 NB, CONTINUE TO EXIT 94 AND ACCESS I-85 SB VIA THAT INTERCHANGE.

Dewberry
2610 WYCLIFF ROAD
SUITE 410
RALEIGH, NC 27607
PHONE: 919.881.9939
NC COA No. F-0929

APPROVED: DocuSigned by: J. Todd Brooks B136C648C96B4EA...
DATE: 6/29/2022
SEAL
NORTH CAROLINA PROFESSIONAL SEAL 17586 ENGINEER J. TODD BROOKS

DOCUMENT NOT CONSIDERED FINAL UNLESS ALL SIGNATURES COMPLETED

DIVISION OF HIGHWAYS STATE OF NORTH CAROLINA DEPARTMENT OF TRANSPORTATION WORK ZONE TRAFFIC CONTROL

NC 8 RAMP & LOOP A DETOUR ROUTES

24-JUN-2022 11:27
F:\50152566\CAD\Civil\Plans\200_037_I5950_TC_TCP 28.dgn
jwiles AT R90K8AV4