

| | |
|---|---|
| PROJECT REFERENCE NO. 1-5950 | SHEET NO. 4 |
| RW SHEET NO. | |
| ROADWAY DESIGN ENGINEER | HYDRAULICS ENGINEER |
|  William A. Blanton |  William A. Blanton |
| DOCUMENT NOT CONSIDERED FINAL UNLESS ALL SIGNATURES COMPLETED | |

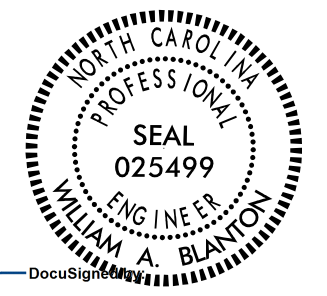
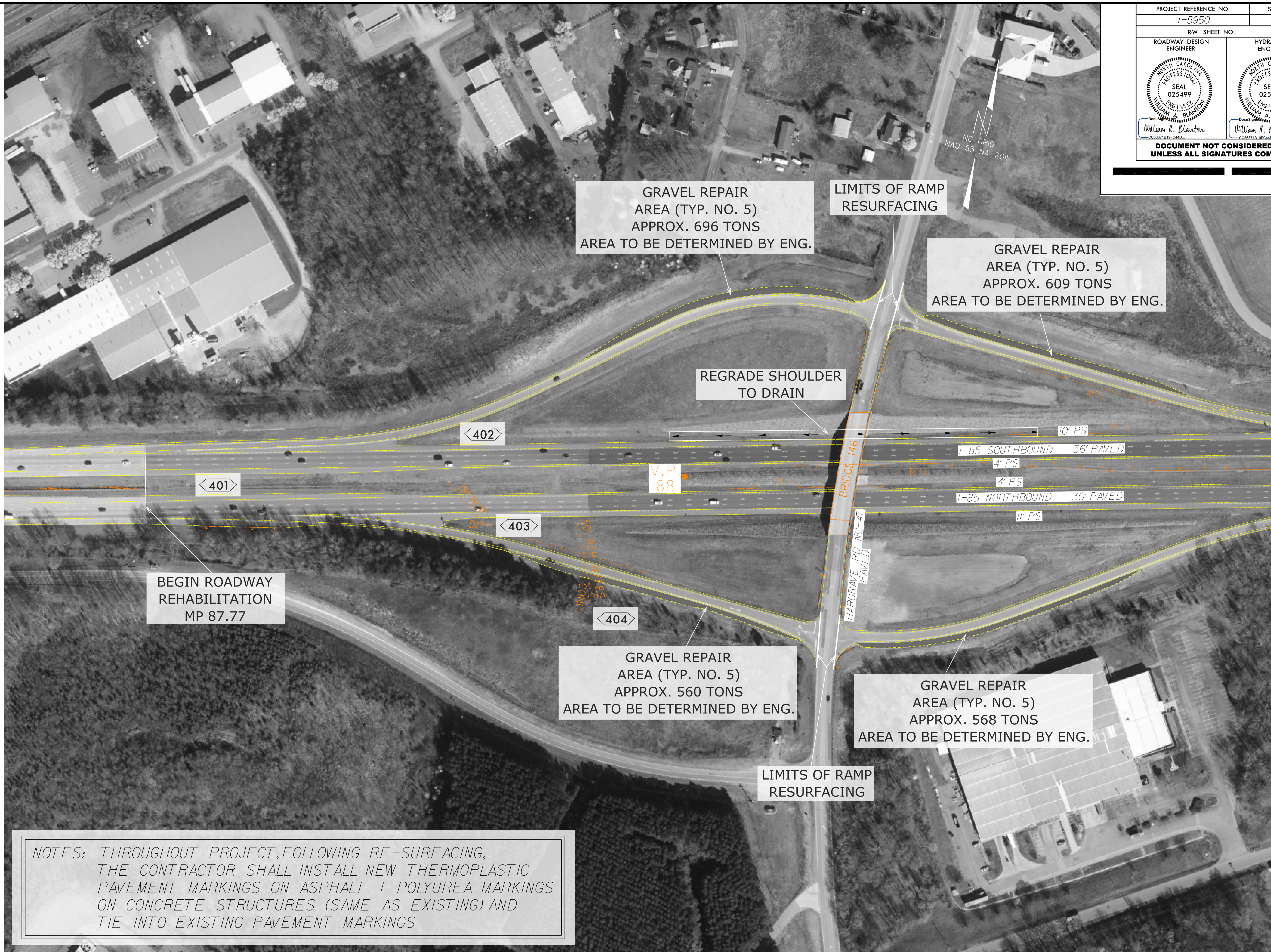

NOTES: THROUGHOUT PROJECT, FOLLOWING RE-SURFACING, THE CONTRACTOR SHALL INSTALL NEW THERMOPLASTIC PAVEMENT MARKINGS ON ASPHALT + POLYUREA MARKINGS ON CONCRETE STRUCTURES (SAME AS EXISTING) AND TIE INTO EXISTING PAVEMENT MARKINGS

REVISIONS
 29 JUN 2022 14:29
 C:\Projects\Development\TIP_Projects\1-5950-185-Davidson\Roadway\1-5950-ddf-psh4.dgn
 \$\$\$\$DISPERM\$\$\$\$

8/17/99