

SECTION B-B
FOOTING RESTORATION

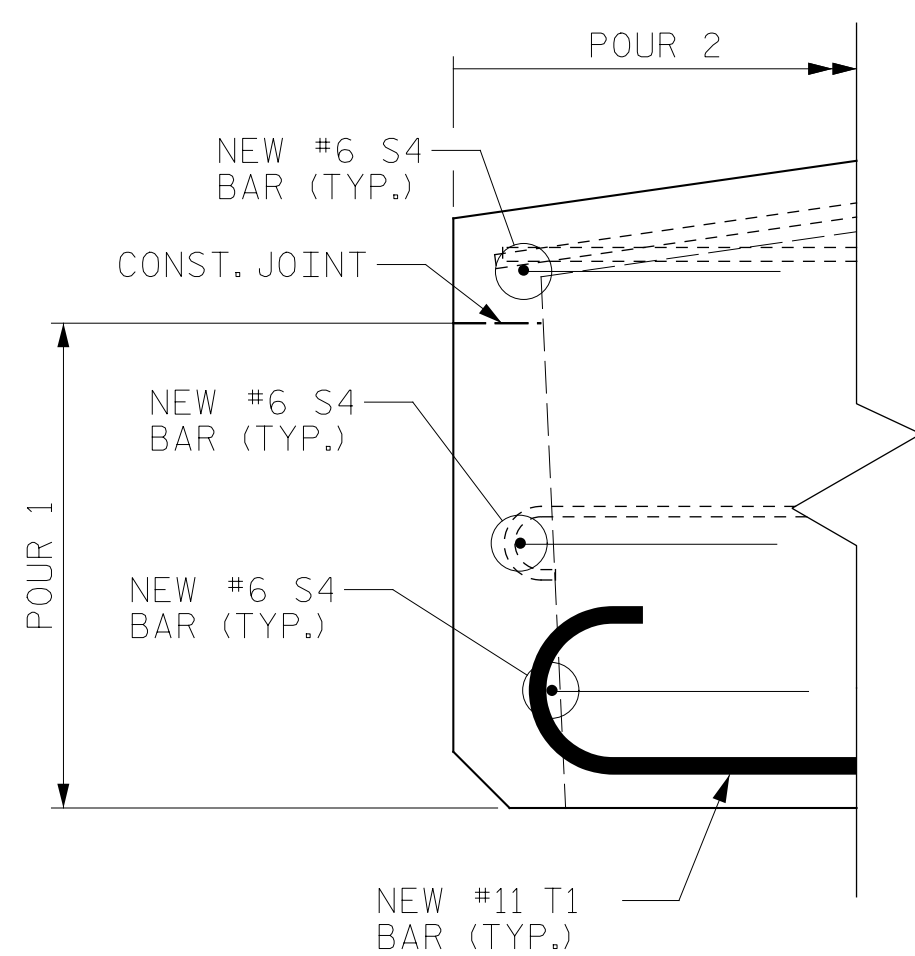

SECTION G-G
FOOTING RESTORATION

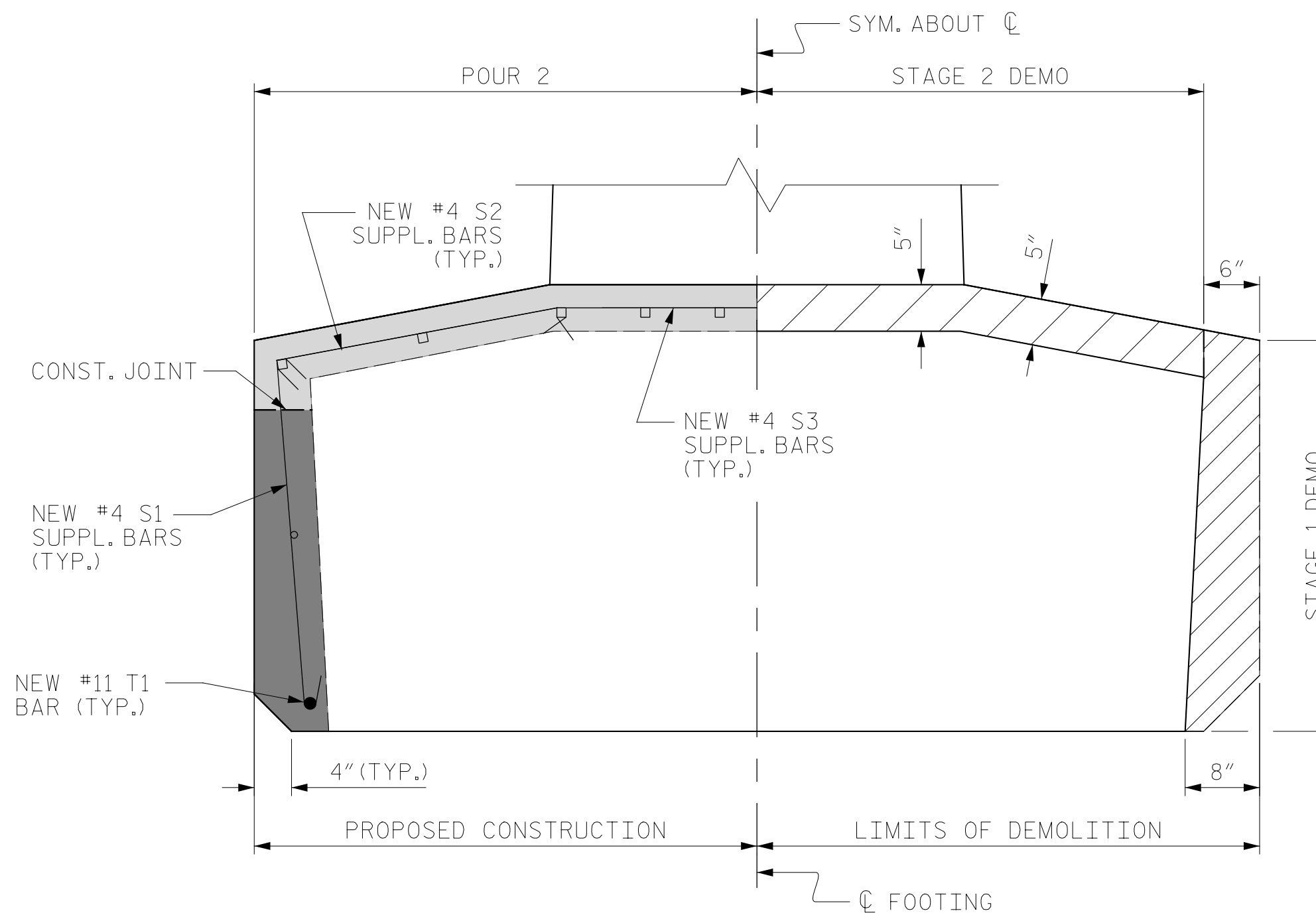

SECTION C-C
FOOTING RESTORATION

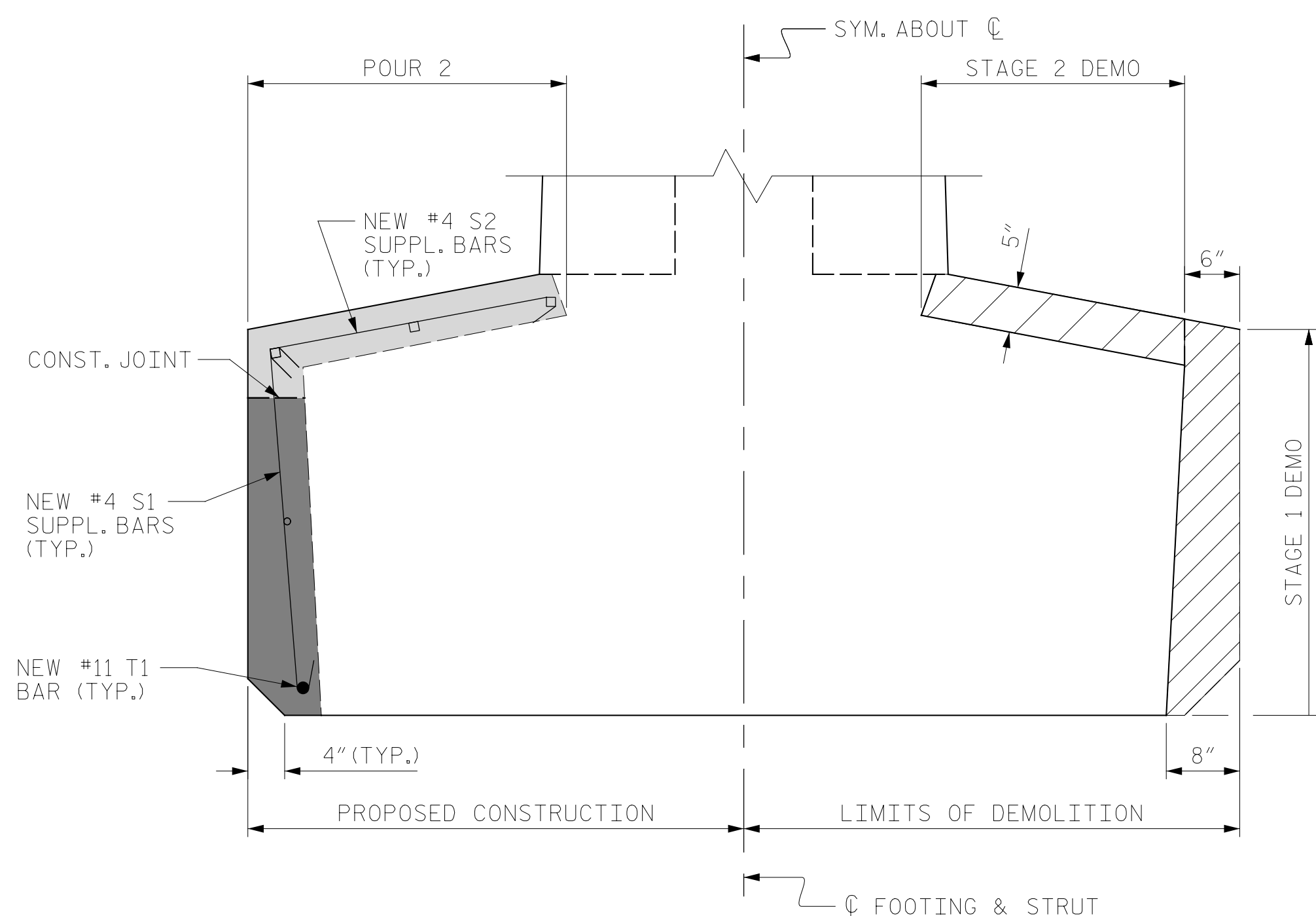

SECTION D-D
FOOTING RESTORATION

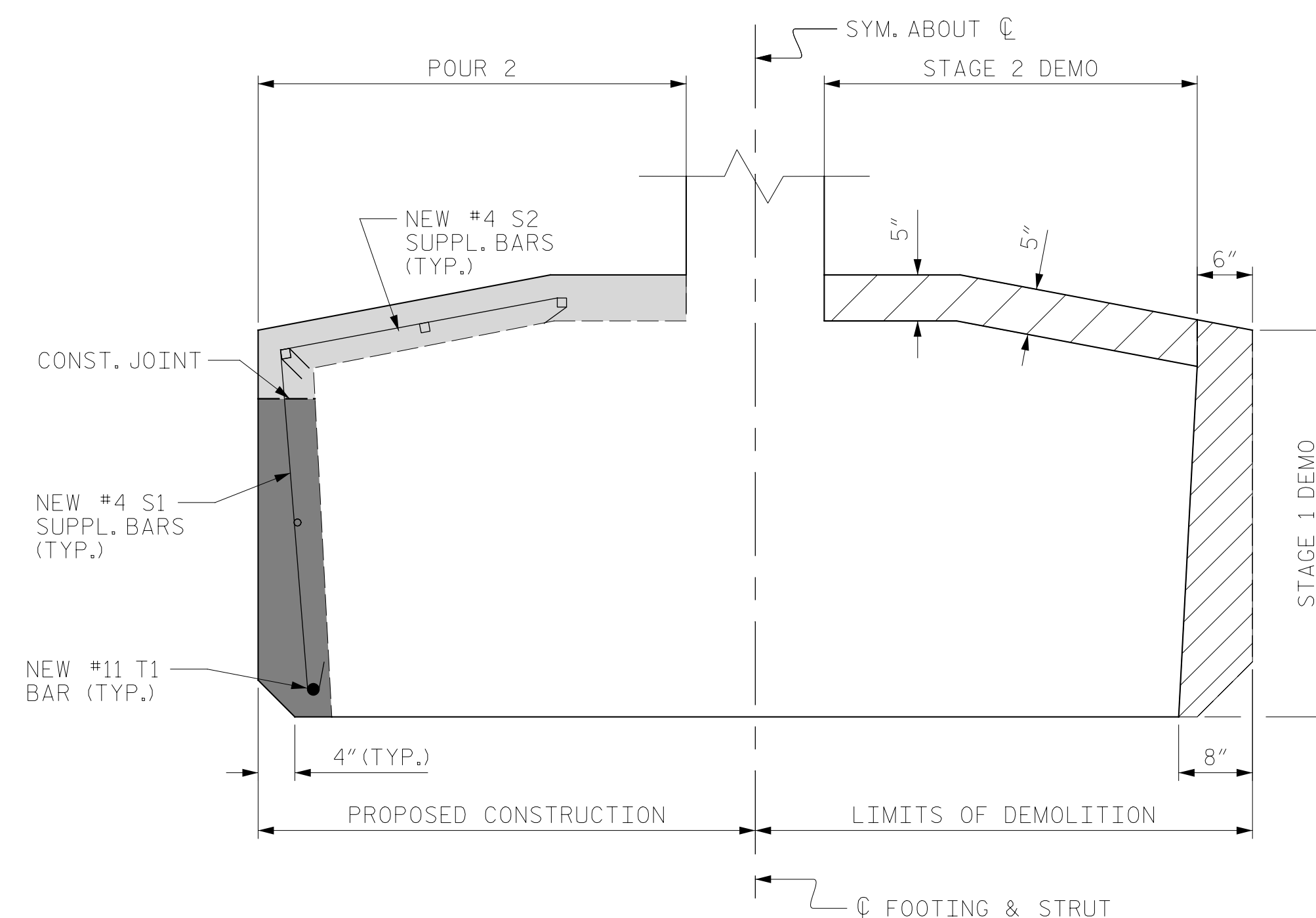

SECTION E-E
FOOTING RESTORATION

- STAGE 1 DEMOLITION
- STAGE 2 DEMOLITION
- POUR 1
- POUR 2

PROJECT NO. HB-0017
DARE COUNTY
 BRIDGE NO. 270009

SHEET 2 OF 3

FOOTING BILL OF MATERIAL (REQUIRED PER BENT)					
BAR	NO.	SIZE	TYPE	LENGTH	WEIGHT
S1	44	#4	1	3'-11 ⁵ / ₈ "	117 LBS
S2	44	#4	1	3'-4 ⁵ / ₈ "	100 LBS
S3	6	#4	1	4'-6"	19 LBS
S4	6	#6	3	12'-6"	113 LBS
T1	2	#11	2	30'-2"	312 LBS
REINFORCING STEEL					670 LBS
CLASS AA CONCRETE					8.3 C.Y.

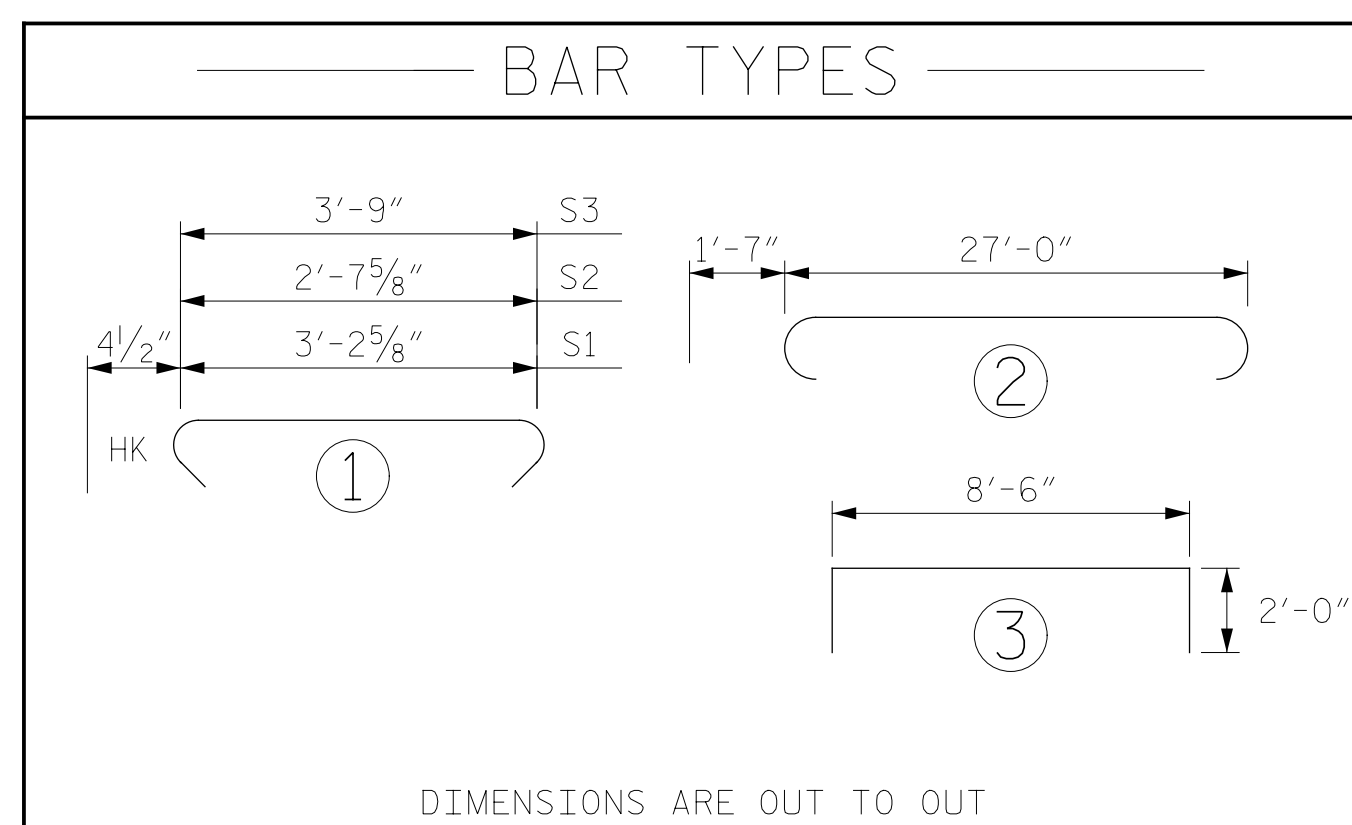

DIMENSIONS ARE OUT TO OUT

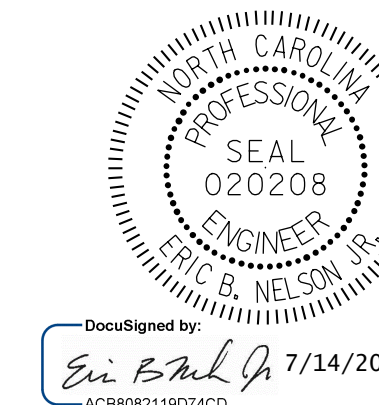

DOCUMENT NOT CONSIDERED FINAL UNLESS ALL SIGNATURES COMPLETED

STATE OF NORTH CAROLINA
 DEPARTMENT OF TRANSPORTATION
 RALEIGH

PILE FOOTING RESTORATION
 BENT 125 THRU 128 AND 147 THRU 150

REVISIONS						SHEET NO.
NO.	BY:	DATE:	NO.	BY:	DATE:	S-341
1			3			TOTAL SHEETS
2			4			355

DRAWN BY: T. HARTLEY DATE: 4/2019
 CHECKED BY: R. NELSON DATE: 4/2019