

ELEVATION
EAST FACE

BENT 129

(AWL = ABOVE WATERLINE)
(BWL = BELOW WATERLINE)

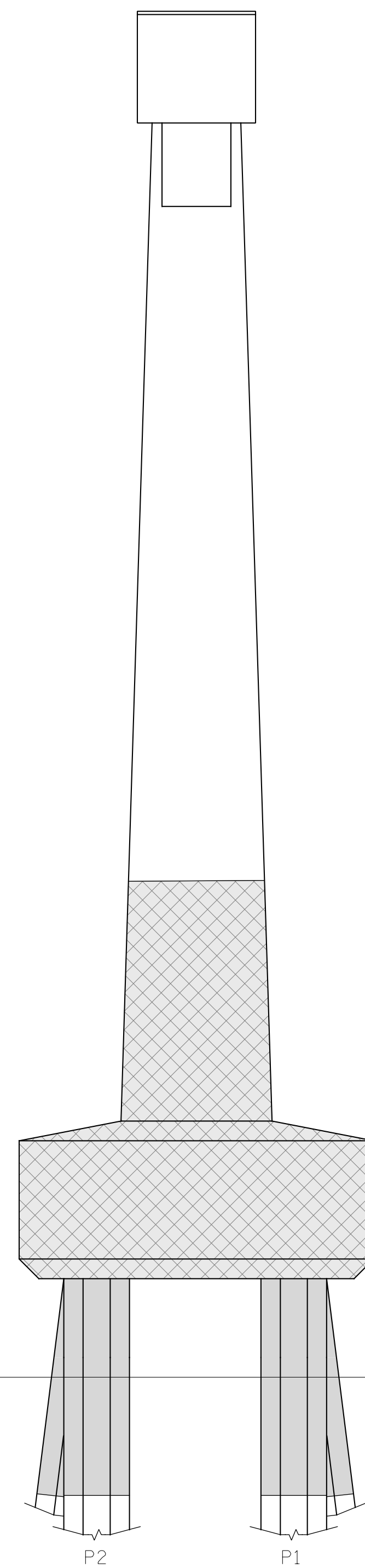

END VIEW
NORTH FACE COL.1

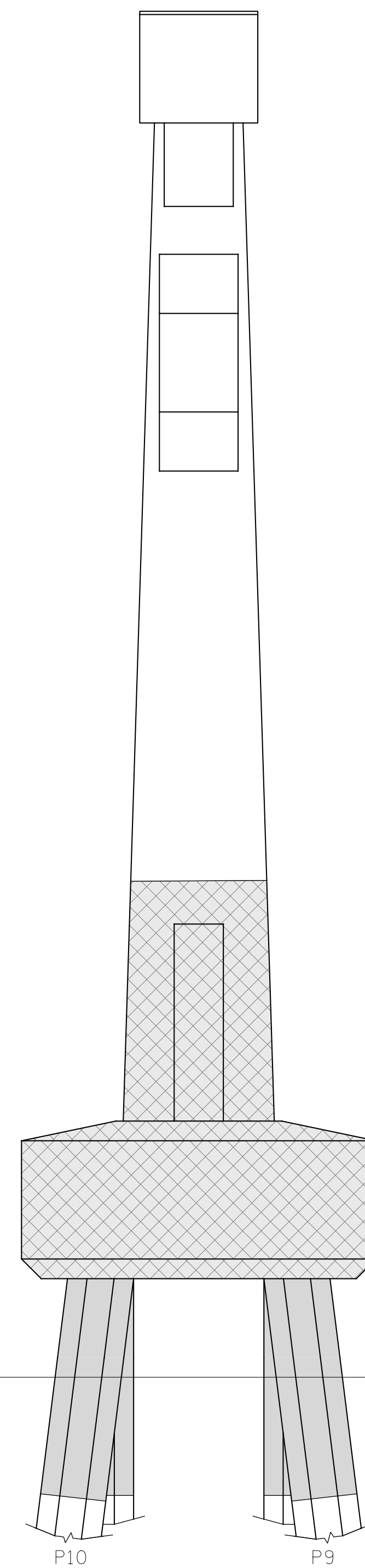

INTERIOR VIEW
NORTH FACE COL.2

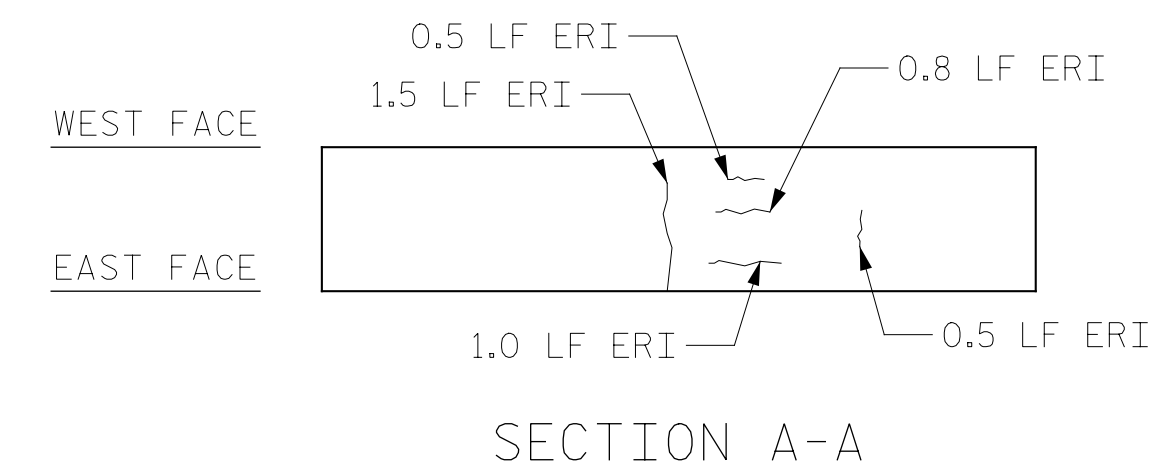

- ERI - EPOXY RESIN INJECTION
- FRP PROTECTIVE SYSTEM
- SHOTCRETE REPAIRS
- PILE FOOTING RESTORATION

▲ FRP PROTECTIVE SYSTEM BELOW WATERLINE MAY INCLUDE APPROVED UNDERWATER MORTAR REPAIRS

PROJECT NO. HB-0017
DARE COUNTY
 BRIDGE NO. 270009

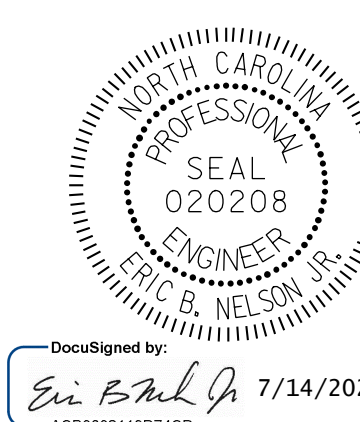

STATE OF NORTH CAROLINA
 DEPARTMENT OF TRANSPORTATION
 RALEIGH

BENT 129
 EAST FACE

DRAWN BY : T. HARTLEY DATE : 2/2019
 CHECKED BY : J. FARNHAM DATE : 5/2019



DOCUMENT NOT CONSIDERED FINAL UNLESS ALL SIGNATURES COMPLETED

REVISIONS						SHEET NO.
NO.	BY:	DATE:	NO.	BY:	DATE:	TOTAL SHEETS
1			3			S-196
2			4			355