

EXISTING SHOWING PROPOSED DEMO

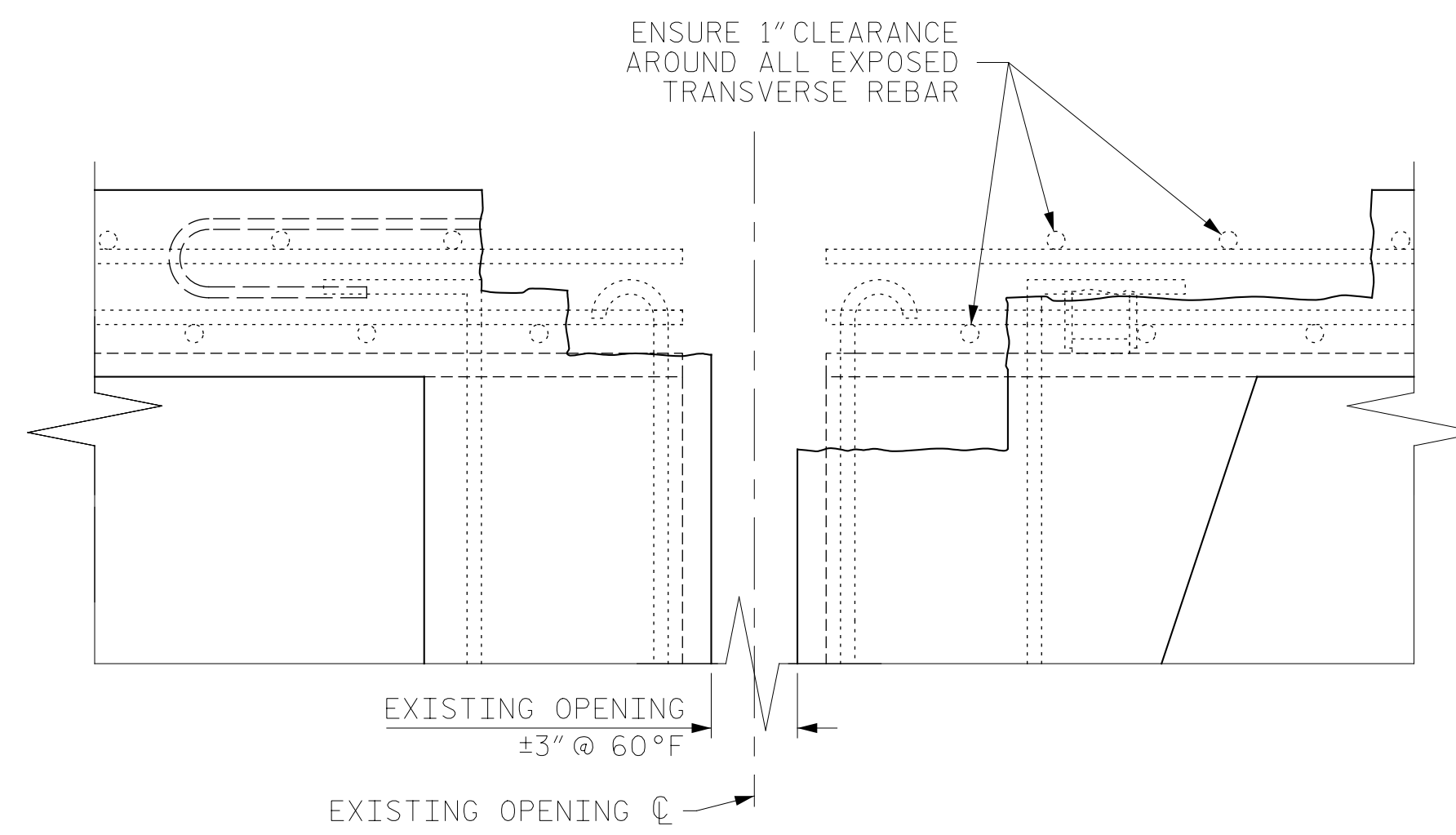

JOINT DEMOLITION

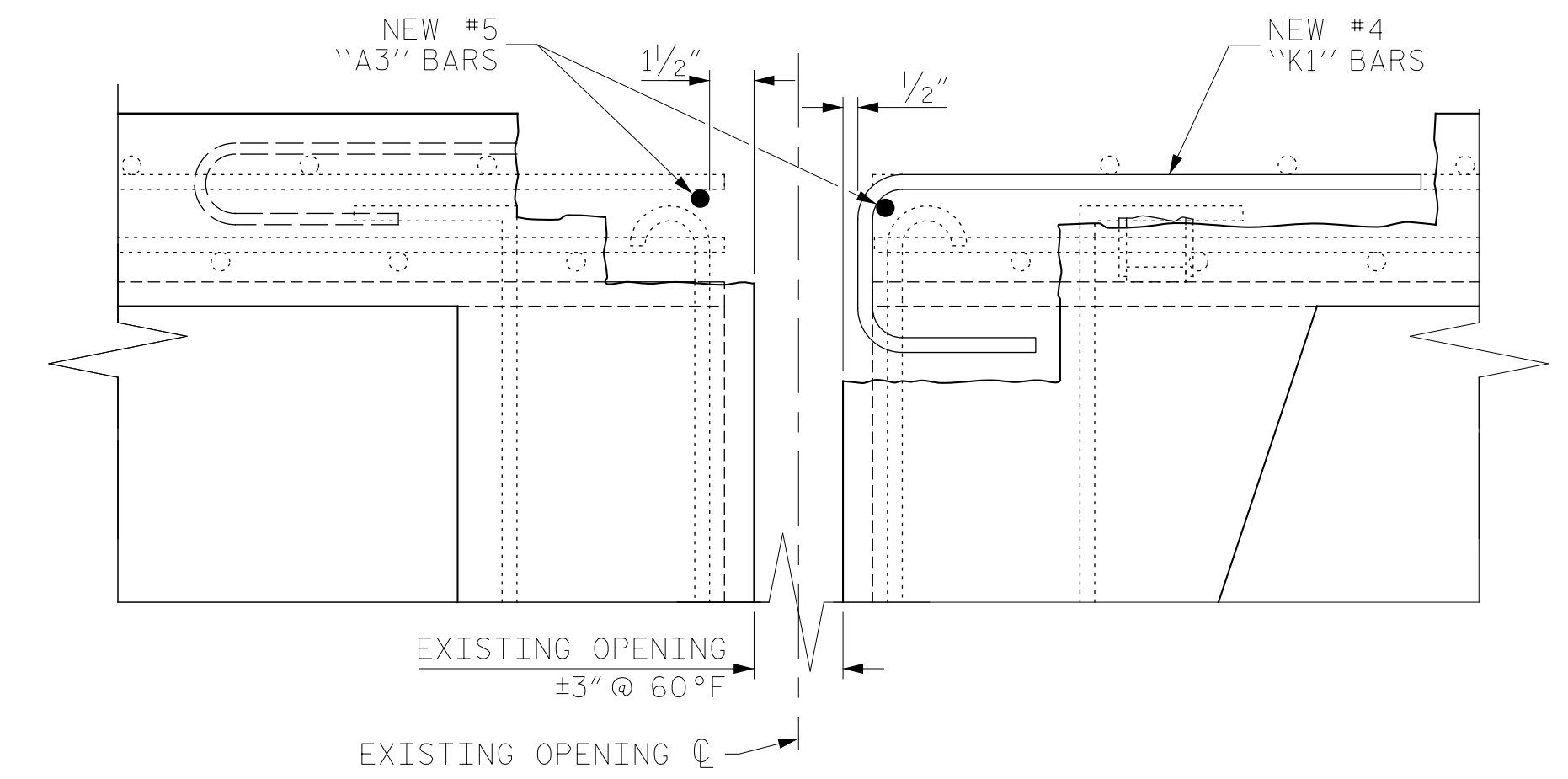

PROPOSED REBAR PLACEMENT

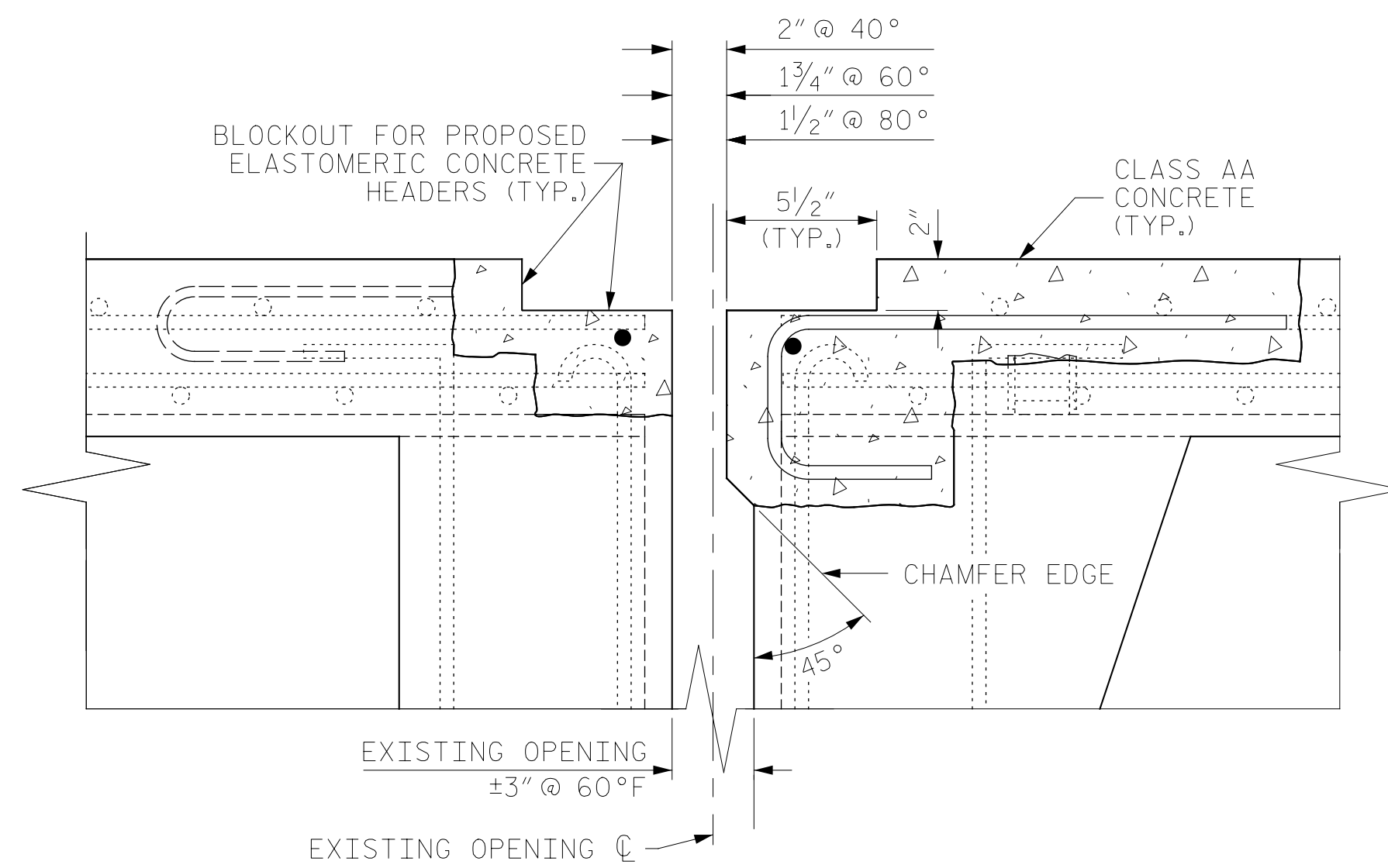

PROPOSED CONCRETE WORK

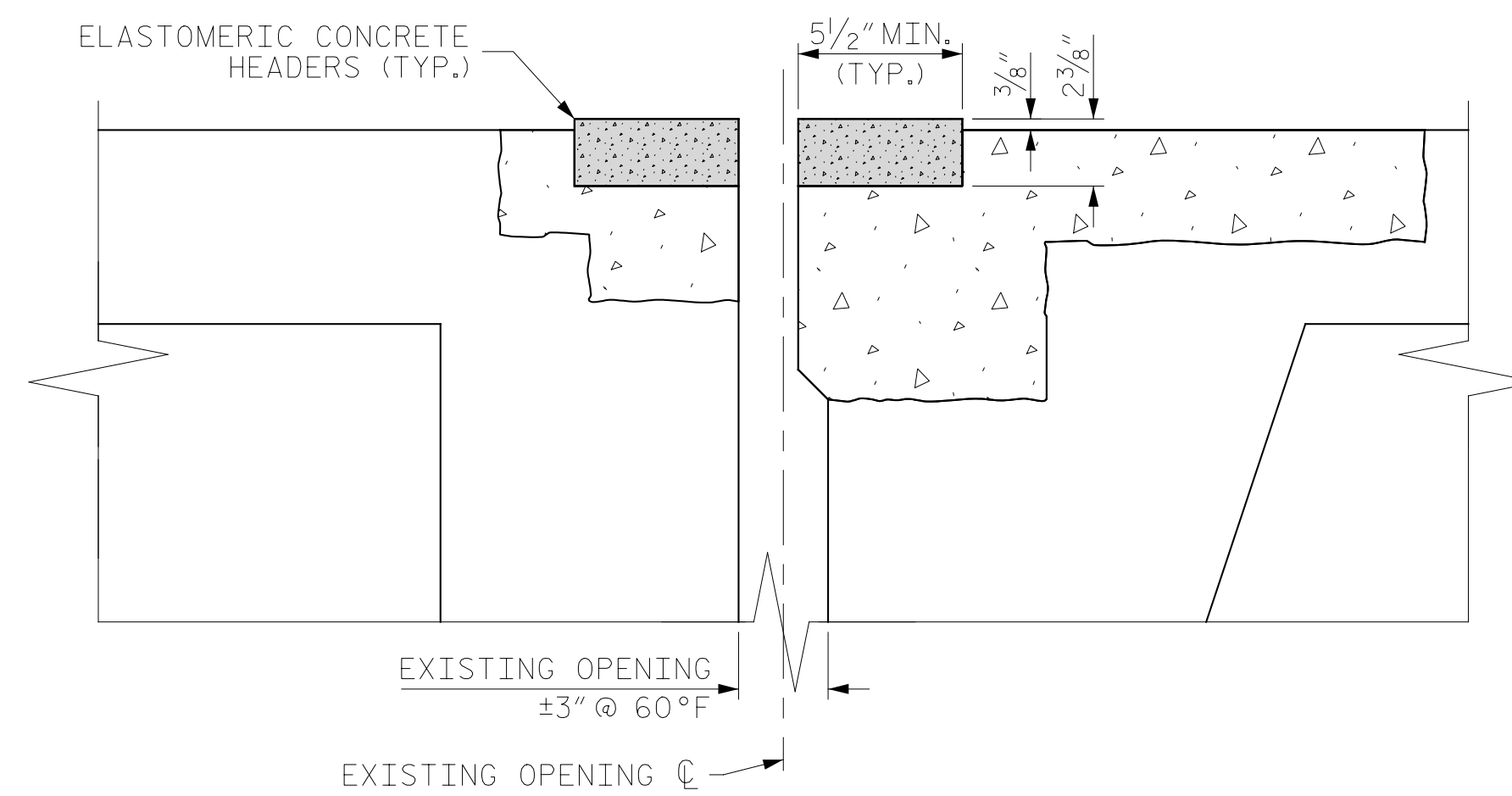

PROPOSED ELASTOMERIC CONCRETE HEADERS

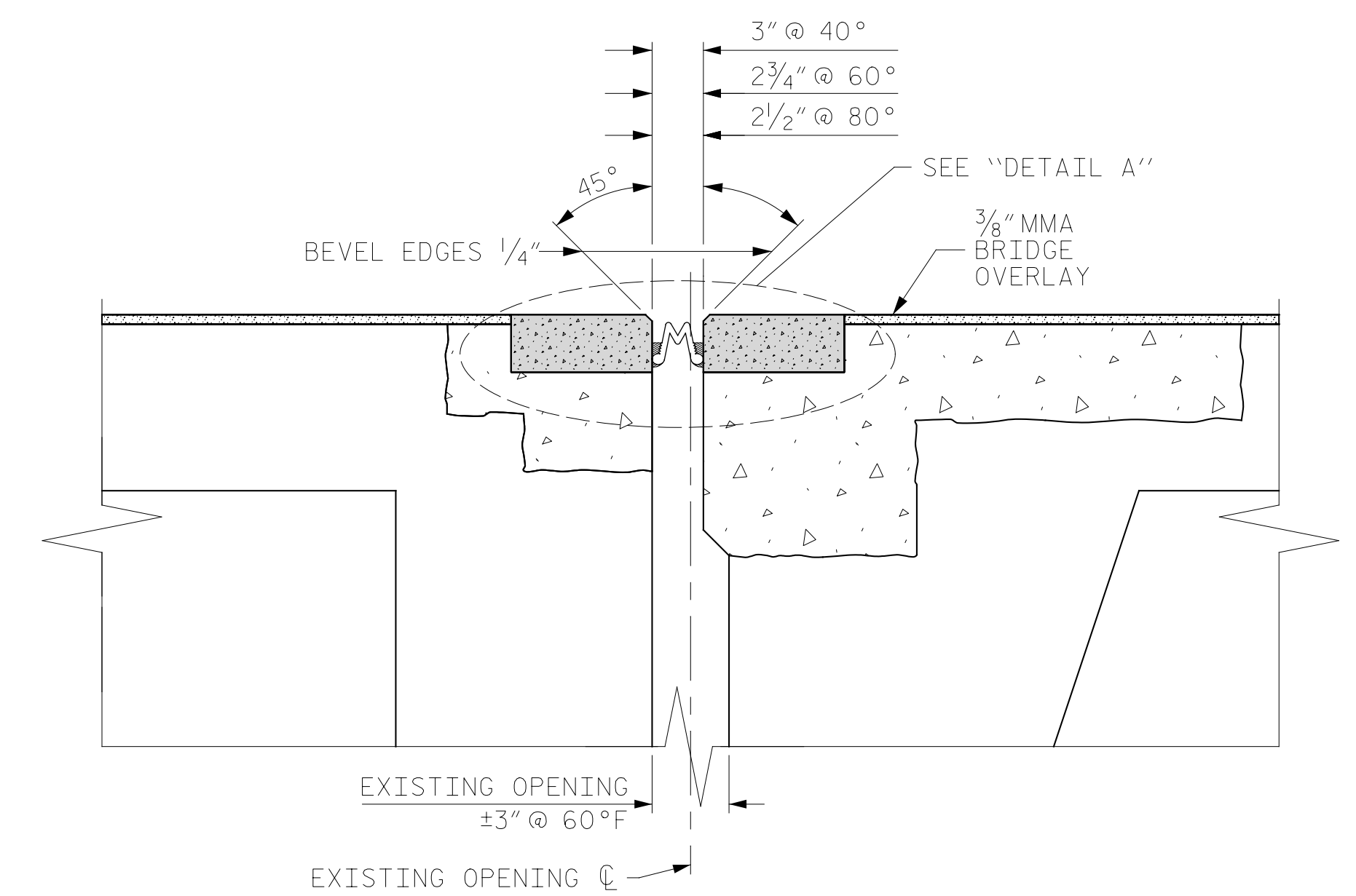

PROPOSED JOINT

DECK SECTION REPAIR DETAILS

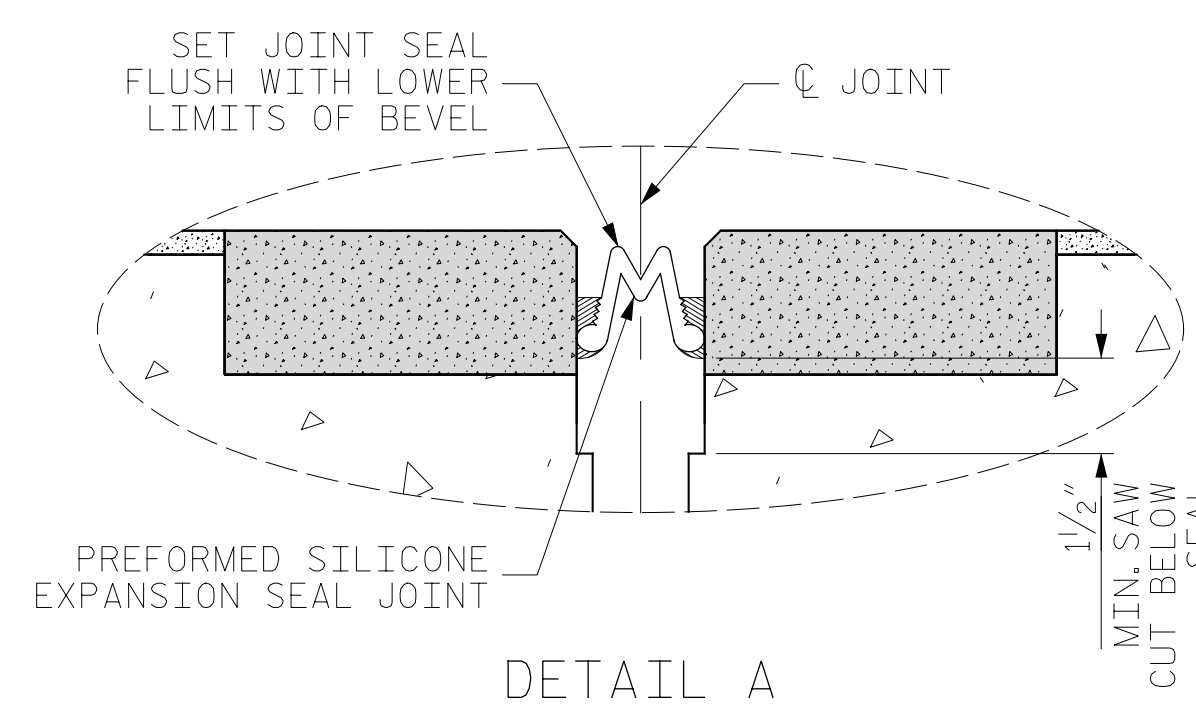

DETAIL A

NOTES:

- FOR PREFORMED SILICONE EXPANSION JOINT SEAL, SEE SP.
- FOR ELASTOMERIC CONCRETE FOR PRESERVATION, SEE SP.
- EXISTING JOINT AND ADJACENT CONCRETE REMOVAL SHALL BE IN ACCORDANCE WITH CONCRETE WORK FOR JOINT REPLACEMENT SPECIAL PROVISION.
- CONTRACTOR SHALL FIELD MEASURE JOINTS AND JOINT OPENINGS AND COORDINATE WITH JOINT MANUFACTURER PRIOR TO ORDERING JOINT SEALS OR SAWING JOINT OPENINGS.

PATTERNS:

- CLASS AA CONCRETE
- ELASTOMERIC CONCRETE

PROJECT NO. HB-0017  
 DARE COUNTY  
 BRIDGE NO. 270009

SHEET 3 OF 5

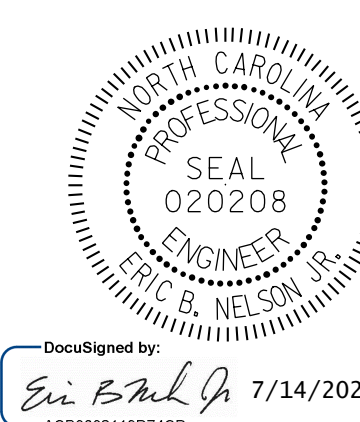

STATE OF NORTH CAROLINA  
 DEPARTMENT OF TRANSPORTATION  
 RALEIGH

FINGER JOINT REPLACEMENT

DRAWN BY: M. SPENCER DATE: 04/2019  
 CHECKED BY: R. NELSON DATE: 04/2019



DOCUMENT NOT CONSIDERED FINAL UNLESS ALL SIGNATURES COMPLETED

REVISIONS						SHEET NO.
NO.	BY:	DATE:	NO.	BY:	DATE:	S-109
1			3			TOTAL SHEETS
2			4			355